# BoondyAlBoondy

Alessandro retweeted
**Dana Gould** @danagould · 2:55 PM - 27 May 2015 4 hours ago

Life is a bunch of shit you have to do interrupted by brief periods of looking for your phone.

45 retweets 107 favorites
Reply
Retweet 45 Retweeted 45
Favorite 107 Favorited 107
More

- Share via Direct Message
- Copy link to Tweet
- Embed Tweet
- Mute
- Unmute
- Block
- Unblock
- Report

**Alessandro** @BoondyAlBoondy · 6:42 PM - 27 May 2015 20 minutes ago

5.5 miles, 280.6 calories burned **#30and30and30and30and30and30**

0 retweets 0 favorites
Reply
Retweet Retweeted
Favorite Favorited
More

- Share via Direct Message
- Copy link to Tweet
- Embed Tweet
- Pin to your profile page
- Unpin from profile page
- Delete Tweet

Kansas City, MO
Alessandro retweeted
**Rich Lowtax Kyanka** @lowtax · 12:52 PM - 27 May 2015 6 hours ago

THEORY: everything pretty much started sucking after 1996
PROOF: everything

Alessandro
@BoondyAlBoondy

Academic librarian. Celtics fan. Videogame enthusiast. Pro wrestling apologist. Four-time spelling bee champion.

Worcester MA
parquetwishes and leprechaundreams.com
Joined March 2011

150 Following 92 Followers 4 Lists

# Following

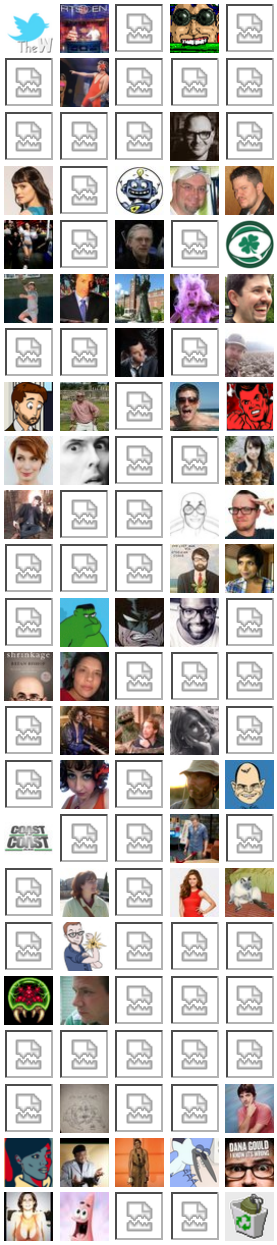

28 retweets 38 favorites

Reply

Retweet 28 Retweeted 28

Favorite 38 Favorited 38

More

- Share via Direct Message
- Copy link to Tweet
- Embed Tweet
- Mute
- Unmute
- Block
- Unblock
- Report

**Alessandro** @BoondyAlBoondy · 11:37 PM - 26 May 2015

19 hours ago

"We're all gonna get laid!" **#5WordWeddingToast** **@midnight** **@nerdist**

0 retweets 0 favorites

Reply

Retweet Retweeted

Favorite Favorited

More

- Share via Direct Message
- Copy link to Tweet
- Embed Tweet
- Pin to your profile page
- Unpin from profile page
- Delete Tweet

**Alessandro** @BoondyAlBoondy · 11:36 PM - 26 May 2015

19 hours ago

"The cake is a lie" **#5WordWeddingToast** **@midnight** **@nerdist**

0 retweets 0 favorites

Reply

Retweet Retweeted

Favorite Favorited

More

- Share via Direct Message

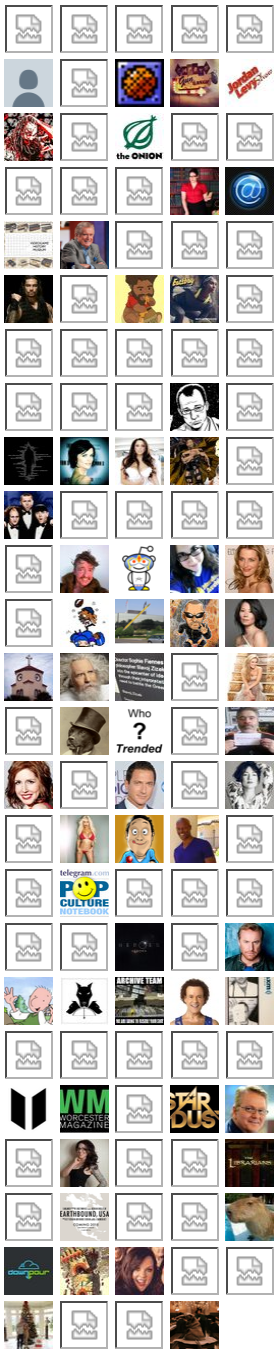

## Followers

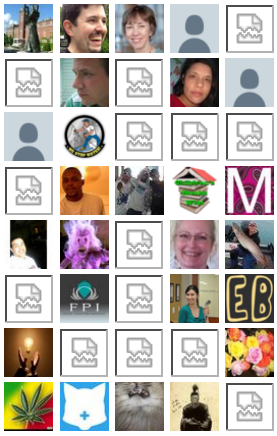

- Copy link to Tweet
- Embed Tweet
- Pin to your profile page
- Unpin from profile page
- Delete Tweet

**Alessandro** @BoondyAlBoondy · 11:35 PM - 26 May 2015
19 hours ago

"Beats dying alone, amirite folks?" **#5WordWeddingToast** **@midnight** **@nerdist**

View conversation
0 retweets 0 favorites
Reply
Retweet Retweeted
Favorite Favorited
More

- Share via Direct Message
- Copy link to Tweet
- Embed Tweet
- Pin to your profile page
- Unpin from profile page
- Delete Tweet

**Alessandro** @BoondyAlBoondy · 6:22 PM - 26 May 2015

5.4 miles, 276.9 calories burned **#30and30and30and30and30and30**

0 retweets 0 favorites
Reply
Retweet Retweeted
Favorite Favorited
More

- Share via Direct Message
- Copy link to Tweet
- Embed Tweet
- Pin to your profile page
- Unpin from profile page
- Delete Tweet

Alessandro retweeted

**Worcester Magazine** @worcestermag · 3:49 PM - 26 May

2015

Italian Festival ready for resurgence in Worcester. Worcester Magazine the proud media sponsor. https://fb.me/7k6Ka4ZY9

3 retweets 0 favorites

Reply

Retweet 3 Retweeted 3

Favorite Favorited

More

- Share via Direct Message
- Copy link to Tweet
- Embed Tweet
- Mute
- Unmute
- Block
- Unblock
- Report

Alessandro retweeted

**The Onion** @TheOnion · 9:44 AM - 26 May 2015

In Focus: Reading-Is-Fundamentalists Slaughter 52 Illiterates https://www.theonion.com/r/891tsd pic.twitter.com/93I0L8uF7I

233 retweets 337 favorites

Reply

Retweet 233 Retweeted 233

Favorite 337 Favorited 337

More

- Share via Direct Message
- Copy link to Tweet
- Embed Tweet
- Mute
- Unmute
- Block
- Unblock
- Report

**Alessandro** @BoondyAlBoondy · 11:08 AM - 25 May 2015

**@JKCorden** **@reggiewatts** Anyone tell you that parts of the **@latelateshow** theme sound like the Nintendo Cereal jingle? https://www.youtube.com/watch?v=ebk-y2FdAEQ

0 retweets 0 favorites

Reply

Retweet Retweeted

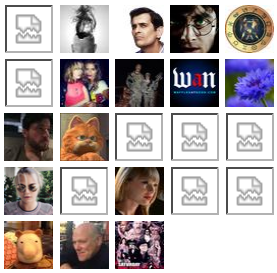

# Listed

1. **People Ive faved** by Davo

   1454 members

2. **Gr8TechHEROES 2FollowASAP** by Real Marsha Wright

   4252 members

3. **Programming** by tudorconstantin

   3773 members

4. **Library People** by Frank Skornia

   238 members

5. **Mass Librarians** by Jeremy Goldstein

   69 members

Favorite Favorited
More

- Share via Direct Message
- Copy link to Tweet
- Embed Tweet
- Pin to your profile page
- Unpin from profile page
- Delete Tweet

**Alessandro** @BoondyAlBoondy · 7:57 PM - 24 May 2015
13 hours ago

Gave the multiplayer mode in **#Bioshock2** a try ... Not that great, I'm surprised there were even people still playing! **#WelcomeToRapture**

0 retweets 1 favorite
Reply
Retweet Retweeted
Favorite 1 Favorited 1
More

- Share via Direct Message
- Copy link to Tweet
- Embed Tweet
- Pin to your profile page
- Unpin from profile page
- Delete Tweet

**Alessandro** @BoondyAlBoondy · 6:43 PM - 24 May 2015
14 hours ago

Finally beat **#Bioshock2** ... Enjoyed it well enough, even if it is a mediocre (& quite buggy) rehash of the superior original **#Escape**

0 retweets 0 favorites
Reply
Retweet Retweeted
Favorite Favorited
More

- Share via Direct Message
- Copy link to Tweet
- Embed Tweet
- Pin to your profile page
- Unpin from profile page

- Delete Tweet

Alessandro retweeted
**Damien Sandow** @TheDamienSandow · 6:36 PM - 23 May 2015

No arena has more sentimental meaning to me than the DCU Center. As a boy I saw WWE here for the first time. **#WWEWorcester**

167 retweets 489 favorites
Reply
Retweet 167 Retweeted 167
Favorite 489 Favorited 489
Follow Followed
More

- Share via Direct Message
- Copy link to Tweet
- Embed Tweet
- Mute
- Unmute
- Block
- Unblock
- Report

Alessandro retweeted
**George Wallace** @MrGeorgeWallace · 11:32 AM - 24 May 2015 21 hours ago

What the hell is the neck of the woods? Since when do woods have body parts? "Reggie, meet me at the balls of the forest"

334 retweets 622 favorites
Reply
Retweet 334 Retweeted 334
Favorite 622 Favorited 622
More

- Share via Direct Message
- Copy link to Tweet
- Embed Tweet
- Mute
- Unmute
- Block
- Unblock
- Report

**Alessandro** @BoondyAlBoondy · 2:55 PM - 24 May 2015 18 hours ago

But my favorite part of the day? Some guy was buying bras, so he was

loudly asking his wife over the phone for her size ;) **#GraftonFlea #34B**

0 retweets 0 favorites

Reply

Retweet Retweeted

Favorite Favorited

More

- Share via Direct Message
- Copy link to Tweet
- Embed Tweet
- Pin to your profile page
- Unpin from profile page
- Delete Tweet

**Alessandro** @BoondyAlBoondy · 2:49 PM - 24 May 2015
18 hours ago

Ended up only buying comic books ... but I'd say it's an eclectic mix for just 18 bucks! **#GraftonFlea** pic.twitter.com/lPeYn6t7au

0 retweets 0 favorites

Reply

Retweet Retweeted

Favorite Favorited

More

- Share via Direct Message
- Copy link to Tweet
- Embed Tweet
- Pin to your profile page
- Unpin from profile page
- Delete Tweet

**Alessandro** @BoondyAlBoondy · 1:16 PM - 24 May 2015
19 hours ago

I dunno, the clientele at this place just gets more and more homely-lookin' ... ;) **#GraftonFlea** pic.twitter.com/FQWeqIaPLG

0 retweets 0 favorites

Reply

Retweet Retweeted

Favorite Favorited

More

- Share via Direct Message

- Copy link to Tweet
- Embed Tweet
- Pin to your profile page
- Unpin from profile page
- Delete Tweet

**Alessandro** @BoondyAlBoondy · 1:02 PM - 24 May 2015
20 hours ago

Secret origin story of the **@Charmin** Bear? **#GraftonFlea**
pic.twitter.com/K2z9tddi2U

0 retweets 0 favorites
Reply
Retweet Retweeted
Favorite Favorited
More

- Share via Direct Message
- Copy link to Tweet
- Embed Tweet
- Pin to your profile page
- Unpin from profile page
- Delete Tweet

**Alessandro** @BoondyAlBoondy · 12:53 PM - 24 May 2015
20 hours ago

Social media! **#GraftonFlea** pic.twitter.com/FVzcdaho2S

0 retweets 0 favorites
Reply
Retweet Retweeted
Favorite Favorited
More

- Share via Direct Message
- Copy link to Tweet
- Embed Tweet
- Pin to your profile page
- Unpin from profile page
- Delete Tweet

**Alessandro** @BoondyAlBoondy · 12:40 PM - 24 May 2015
20 hours ago

Note the "No Animals Allowed" sign, because I think I counted more dogs than humans there today ... **#GraftonFlea** pic.twitter.com/G97v1OcS0Z

0 retweets 0 favorites

Reply

Retweet Retweeted

Favorite Favorited

More

- Share via Direct Message
- Copy link to Tweet
- Embed Tweet
- Pin to your profile page
- Unpin from profile page
- Delete Tweet

**Alessandro** @BoondyAlBoondy · 10:58 PM - 23 May 2015

Just watched "Taken 3" via Netflix ... Good action, but I'm still not convinced that running was the best option ;) **#UrgentBagels**

0 retweets 0 favorites

Reply

Retweet Retweeted

Favorite Favorited

More

- Share via Direct Message
- Copy link to Tweet
- Embed Tweet
- Pin to your profile page
- Unpin from profile page
- Delete Tweet

**Alessandro** @BoondyAlBoondy · 7:34 PM - 23 May 2015

**@DinosaurDracula** Good gawd, I think I owned that book as a kid (recognize dat shark) ... Haven't thought of it in DECADES **#WonderBookOfFish**

View conversation

0 retweets 0 favorites

Reply

Retweet Retweeted

Favorite Favorited

More

- Share via Direct Message
- Copy link to Tweet
- Embed Tweet
- Pin to your profile page
- Unpin from profile page
- Delete Tweet

**Alessandro** @BoondyAlBoondy · 9:59 AM - 23 May 2015
53 minutes ago

Duly noted ... RT **@YahooFinance**: Being good at your job can be dangerous https:// finance.yahoo.com/news/surprisin g-danger-being-good-job- 211212286.html

View summary
0 retweets 0 favorites
Reply
Retweet Retweeted
Favorite Favorited
More

- Share via Direct Message
- Copy link to Tweet
- Embed Tweet
- Pin to your profile page
- Unpin from profile page
- Delete Tweet

**Alessandro** @BoondyAlBoondy · 10:43 PM - 22 May 2015
12 hours ago

Just watched the season finale of **#ModernFamily** ... Easiest gig **@MrHoratioSanz** has ever had ;) **#AmericanSkyper**

0 retweets 0 favorites
Reply
Retweet Retweeted
Favorite Favorited
More

- Share via Direct Message
- Copy link to Tweet
- Embed Tweet
- Pin to your profile page
- Unpin from profile page
- Delete Tweet

Alessandro retweeted
**The Onion** @TheOnion · 11:23 AM - 22 May 2015 23 hours ago

College Allowing Students Individual Commencement Speakers To Make Ceremony Acceptable For All https://www.theonion.com/r/50486tsd pic.twitter.com/UP3DbGooio

188 retweets 237 favorites
Reply
Retweet 188 Retweeted 188
Favorite 237 Favorited 237
More

- Share via Direct Message
- Copy link to Tweet
- Embed Tweet
- Mute
- Unmute
- Block
- Unblock
- Report

**Alessandro** @BoondyAlBoondy · 10:47 PM - 21 May 2015

Just watched the season finale of **#BobsBurgers** ... Very funny, even if it felt like a rehash of **@CommunityTV**'s paintball eps **#TheOederGames**

0 retweets 0 favorites
Reply
Retweet Retweeted
Favorite Favorited
More

- Share via Direct Message
- Copy link to Tweet
- Embed Tweet
- Pin to your profile page
- Unpin from profile page
- Delete Tweet

**Alessandro** @BoondyAlBoondy · 10:21 PM - 21 May 2015

Just watched the season finale of **#FamilyGuy** ... "Stay home today, Guido!" I could let slide, but "Ooga Booga people"?! **#TakeMyWife**

0 retweets 0 favorites
Reply

Retweet Retweeted
Favorite Favorited
More

- Share via Direct Message
- Copy link to Tweet
- Embed Tweet
- Pin to your profile page
- Unpin from profile page
- Delete Tweet

**Alessandro** @BoondyAlBoondy · 9:51 PM - 21 May 2015

Just watched the season finale of **#Brooklyn99** ... "Go back to being Robot Captain", everyone's just so good! **#JohnnyAndDora** **#RegularSuccubus**

0 retweets 0 favorites
Reply
Retweet Retweeted
Favorite Favorited
More

- Share via Direct Message
- Copy link to Tweet
- Embed Tweet
- Pin to your profile page
- Unpin from profile page
- Delete Tweet

**Alessandro** @BoondyAlBoondy · 6:37 PM - 21 May 2015
49 minutes ago

5.5 miles, 280.6 calories burned **#30and30and30and30and30and30**

0 retweets 0 favorites
Reply
Retweet Retweeted
Favorite Favorited
More

- Share via Direct Message
- Copy link to Tweet
- Embed Tweet
- Pin to your profile page
- Unpin from profile page

- Delete Tweet

**Alessandro** @BoondyAlBoondy · 11:06 PM - 20 May 2015
20 hours ago

Just watched "Hot Tub Time Machine 2" (Extended Version) via Netflix ... Pretty funny, definitely better than I expected **#FuckYourBallJuice**

0 retweets 0 favorites
Reply
Retweet Retweeted
Favorite Favorited
More

- Share via Direct Message
- Copy link to Tweet
- Embed Tweet
- Pin to your profile page
- Unpin from profile page
- Delete Tweet

Alessandro retweeted
**Holy Cross** @holy_cross · 11:29 AM - 19 May 2015

**#HolyCross** ranks number 2 among the 10 best Roman Catholic colleges by **@USATODAY** https://usat.ly/1PvbUOG pic.twitter.com/ncTpFu52eo

128 retweets 94 favorites
Reply
Retweet 128 Retweeted 128
Favorite 94 Favorited 94
Follow Followed
More

- Share via Direct Message
- Copy link to Tweet
- Embed Tweet
- Mute
- Unmute
- Block
- Unblock
- Report

**Alessandro** @BoondyAlBoondy · 11:40 PM - 19 May 2015

Just watched the season finale of **#TheSimpsons** ... Good stuff, nice use of math-based puns ;) **#MathletesFeat** **#AntiGutenberg3000**

0 retweets 0 favorites

Reply

Retweet Retweeted

Favorite Favorited

More

- Share via Direct Message
- Copy link to Tweet
- Embed Tweet
- Pin to your profile page
- Unpin from profile page
- Delete Tweet

Alessandro retweeted

**AAS** @AmAntiquarian · 4:06 PM - 19 May 2015

We played 19th-Century Version of Cards Against Humanity and filmed it! **#games** **#CardsAgainstHumanity** **#twitterstorians** https://pastispresent.org/2015/good-sour ces/the-gamebrarians-1/

View summary

5 retweets 5 favorites

Reply

Retweet 5 Retweeted 5

Favorite 5 Favorited 5

Follow Followed

More

- Share via Direct Message
- Copy link to Tweet
- Embed Tweet
- Mute
- Unmute
- Block
- Unblock
- Report

Alessandro retweeted

**Cory Doctorow** @doctorow · 9:00 PM - 19 May 2015

A debt collection agency that hassled a woman for $1,000 must award her $83,000,000: Jury https:// boingboing.net/2015/05/19/a-d ebt-collection-agency-that.html

22 retweets 32 favorites

Reply

Retweet 22 Retweeted 22

Favorite 32 Favorited 32

More

- Share via Direct Message
- Copy link to Tweet
- Embed Tweet
- Mute
- Unmute
- Block
- Unblock
- Report

Alessandro retweeted

**Jordan Levy Show** @JordanLevyShow · 7:25 PM - 19 May 2015 1 hour ago

**@BoondyAlBoondy** whatever the issues around the T it's a mess, been a mess for years. Baker says give me the ball, give it then it's his fix

View conversation
1 retweet 0 favorites
Reply
Retweet 1 Retweeted 1
Favorite Favorited
More

- Share via Direct Message
- Copy link to Tweet
- Embed Tweet
- Mute
- Unmute
- Block
- Unblock
- Report

**Alessandro** @BoondyAlBoondy · 6:41 PM - 19 May 2015 2 hours ago

5.4 miles, 276.9 calories burned **#30and30and30and30and30and30**

0 retweets 0 favorites
Reply
Retweet Retweeted
Favorite Favorited
More

- Share via Direct Message

- Copy link to Tweet
- Embed Tweet
- Pin to your profile page
- Unpin from profile page
- Delete Tweet

**Alessandro** @BoondyAlBoondy · 5:31 PM - 19 May 2015 3 hours ago

**@JordanLevyShow** Reading this article made me think of the MBTA ... https:// boingboing.net/2015/05/19/ame ricas-terrible-trains-are.html

0 retweets 0 favorites

Reply

Retweet Retweeted

Favorite Favorited

More

- Share via Direct Message
- Copy link to Tweet
- Embed Tweet
- Pin to your profile page
- Unpin from profile page
- Delete Tweet

**Alessandro** @BoondyAlBoondy · 10:49 PM - 18 May 2015 22 hours ago

Just watched the series finale of **#TheFollowing** ... And so ends the longest & bloodiest Microsoft Surface ad ever :| **#TheReckoning**

0 retweets 1 favorite

Reply

Retweet Retweeted

Favorite 1 Favorited 1

More

- Share via Direct Message
- Copy link to Tweet
- Embed Tweet
- Pin to your profile page
- Unpin from profile page
- Delete Tweet

Alessandro retweeted

**Nathan Jones** @MinMeLOL · 8:20 PM - 18 May 2015

It's A Lovely Day To Die pic.twitter.com/WEidlKBTBq

10 retweets 17 favorites

Reply

Retweet 10 Retweeted 10

Favorite 17 Favorited 17

Follow Followed

More

- Share via Direct Message
- Copy link to Tweet
- Embed Tweet
- Mute
- Unmute
- Block
- Unblock
- Report

**Alessandro** @BoondyAlBoondy · 7:07 PM - 18 May 2015

5.3 miles, 270.7 calories burned **#30and30and30and30and30and30**

0 retweets 0 favorites

Reply

Retweet Retweeted

Favorite Favorited

More

- Share via Direct Message
- Copy link to Tweet
- Embed Tweet
- Pin to your profile page
- Unpin from profile page
- Delete Tweet

Alessandro retweeted

**President Obama** @POTUS · 11:38 AM - 18 May 2015

Hello, Twitter! It's Barack. Really! Six years in, they're finally giving me my own account.

263,396 retweets 362,815 favorites

Reply

Retweet 260K Retweeted 260K

Favorite 360K Favorited 360K
Follow Followed
More

- Share via Direct Message
- Copy link to Tweet
- Embed Tweet
- Mute
- Unmute
- Block
- Unblock
- Report

**Alessandro** @BoondyAlBoondy · 10:52 PM - 17 May 2015

Well, I certainly didn't expect the match to end like THAT ...
**#WWEPayback** **#Fatal4Way**

0 retweets 0 favorites
Reply
Retweet Retweeted
Favorite Favorited
More

- Share via Direct Message
- Copy link to Tweet
- Embed Tweet
- Pin to your profile page
- Unpin from profile page
- Delete Tweet

**Alessandro** @BoondyAlBoondy · 10:00 PM - 17 May 2015

Lawler: "Rusev just threw Lana out, where's she gonna go?"

Uh, she's a grown woman & can go wherever she wants ...

**#WWEPayback**

1 retweet 1 favorite
Reply
Retweet 1 Retweeted 1
Favorite 1 Favorited 1
More

- Share via Direct Message
- Copy link to Tweet

- Embed Tweet
- Pin to your profile page
- Unpin from profile page
- Delete Tweet

**Alessandro** @BoondyAlBoondy · 9:57 PM - 17 May 2015

It was shaping up to be a decent Divas match ... then Brie landed on her head & everything kinda just fell apart :( **#WWEPayback**

0 retweets 0 favorites

Reply

Retweet Retweeted

Favorite Favorited

More

- Share via Direct Message
- Copy link to Tweet
- Embed Tweet
- Pin to your profile page
- Unpin from profile page
- Delete Tweet

**Alessandro** @BoondyAlBoondy · 9:43 PM - 17 May 2015

[John Cena passes out]
Ref: He didn't say the words **#IQuit**
[Lana says "He quits! He quits!"]
Ref: Good enough for me!

**#WWEPayback**

1 retweet 0 favorites

Reply

Retweet 1 Retweeted 1

Favorite Favorited

More

- Share via Direct Message
- Copy link to Tweet
- Embed Tweet
- Pin to your profile page
- Unpin from profile page
- Delete Tweet

**Alessandro** @BoondyAlBoondy · 9:31 PM - 17 May 2015

Could a laptop possibly hurt more than a steel chair? **#WWEPayback #IQuit**

0 retweets 0 favorites

Reply

Retweet Retweeted

Favorite Favorited

More

- Share via Direct Message
- Copy link to Tweet
- Embed Tweet
- Pin to your profile page
- Unpin from profile page
- Delete Tweet

**Alessandro** @BoondyAlBoondy · 9:24 PM - 17 May 2015

"Do you wanna quit?"

https://youtu.be/PLbV4tl9n20

**#WWEPayback #IQuit**

0 retweets 1 favorite

Reply

Retweet Retweeted

Favorite 1 Favorited 1

More

- Share via Direct Message
- Copy link to Tweet
- Embed Tweet
- Pin to your profile page
- Unpin from profile page
- Delete Tweet

**Alessandro** @BoondyAlBoondy · 9:18 PM - 17 May 2015

Uh, if Rusev has the ref check Cena after every move, this match is gonna last three hours ... **#WWEPayback**

0 retweets 0 favorites

Reply

Retweet Retweeted

Favorite Favorited

More

- Share via Direct Message
- Copy link to Tweet
- Embed Tweet
- Pin to your profile page
- Unpin from profile page
- Delete Tweet

**Alessandro** @BoondyAlBoondy · 9:15 PM - 17 May 2015

What the? The match started, & Rusev just said the words "I quit" ... That should count, match should be over! **#WWEPayback**

0 retweets 0 favorites

Reply

Retweet Retweeted

Favorite Favorited

More

- Share via Direct Message
- Copy link to Tweet
- Embed Tweet
- Pin to your profile page
- Unpin from profile page
- Delete Tweet

**Alessandro** @BoondyAlBoondy · 9:09 PM - 17 May 2015

Interesting how **@LanaWWE** went from Russian mastermind to "damsel in distress" reading prepared statements ... **#WWEPayback #GiveDivasAChance**

0 retweets 0 favorites

Reply

Retweet Retweeted

Favorite Favorited

More

- Share via Direct Message
- Copy link to Tweet
- Embed Tweet
- Pin to your profile page
- Unpin from profile page
- Delete Tweet

**Alessandro** @BoondyAlBoondy · 9:03 PM - 17 May 2015

So Bray Wyatt needs an exposed turnbuckle to beat Ryback? Quite the PPV demotion from the Undertaker at Wrestlemania ... :( **#WWEPayback**

0 retweets 0 favorites

Reply

Retweet Retweeted

Favorite Favorited

More

- Share via Direct Message
- Copy link to Tweet
- Embed Tweet
- Pin to your profile page
- Unpin from profile page
- Delete Tweet

Alessandro retweeted

**WWE Creative Humor** @WWECreative_ish · 8:42 PM - 17 May 2015

The ref couldn't tell the difference between **@XavierWoodsPhD** & **@TrueKofi**. Nothing like a racist finish in Baltimore. **#WWEPayback**

543 retweets 511 favorites

Reply

Retweet 543 Retweeted 543

Favorite 511 Favorited 511

Follow Followed

More

- Share via Direct Message
- Copy link to Tweet
- Embed Tweet
- Mute
- Unmute
- Block
- Unblock
- Report

**Alessandro** @BoondyAlBoondy · 8:43 PM - 17 May 2015

New Day & Cesaro/Kidd could just wrestle each other over & over, I don't think I would ever get bored ... **#WWEPayback** **#2outof3falls**

0 retweets 0 favorites

Reply

Retweet Retweeted

Favorite Favorited
More

- Share via Direct Message
- Copy link to Tweet
- Embed Tweet
- Pin to your profile page
- Unpin from profile page
- Delete Tweet

**Alessandro** @BoondyAlBoondy · 8:35 PM - 17 May 2015

Cesaro grabbing a water bottle from random fan in front row & splashing Kidd in the face, that's both crazy and awesome! :) **#WWEPayback**

0 retweets 0 favorites
Reply
Retweet Retweeted
Favorite Favorited
More

- Share via Direct Message
- Copy link to Tweet
- Embed Tweet
- Pin to your profile page
- Unpin from profile page
- Delete Tweet

**Alessandro** @BoondyAlBoondy · 8:30 PM - 17 May 2015

With that black towel over his head & super high collar, **@WWECesaro** looked like Subzero ... ;) **#WWEPayback**

0 retweets 0 favorites
Reply
Retweet Retweeted
Favorite Favorited
More

- Share via Direct Message
- Copy link to Tweet
- Embed Tweet
- Pin to your profile page
- Unpin from profile page
- Delete Tweet

**Alessandro** @BoondyAlBoondy · 8:25 PM - 17 May 2015

Kane calling Seth "young & stupid", that's Vince using him as a posterboy to represent all those damn lazy Millenials, right? **#WWEPayback**

0 retweets 0 favorites

Reply

Retweet Retweeted

Favorite Favorited

More

- Share via Direct Message
- Copy link to Tweet
- Embed Tweet
- Pin to your profile page
- Unpin from profile page
- Delete Tweet

**Alessandro** @BoondyAlBoondy · 8:20 PM - 17 May 2015

Did Ziggler really bust himself open from that headbutt? Might've seen him reach for his forehead to blade right beforehand ... **#WWEPayback**

1 retweet 0 favorites

Reply

Retweet 1 Retweeted 1

Favorite Favorited

More

- Share via Direct Message
- Copy link to Tweet
- Embed Tweet
- Pin to your profile page
- Unpin from profile page
- Delete Tweet

**Alessandro** @BoondyAlBoondy · 8:16 PM - 17 May 2015

Wow, Sheamus is really selling that "stinkface" ... gagging & spitting the taste outta his mouth like Ziggler forgot to wipe ;) **#WWEPayback**

0 retweets 0 favorites

Reply

Retweet Retweeted

Favorite Favorited
More

- Share via Direct Message
- Copy link to Tweet
- Embed Tweet
- Pin to your profile page
- Unpin from profile page
- Delete Tweet

**Alessandro** @BoondyAlBoondy · 7:56 PM - 17 May 2015

So not only does the announce team totally bury Sandow, but HE'S the one that takes the pinball ... just awful :( **#WWEPayback**

0 retweets 1 favorite
Reply
Retweet Retweeted
Favorite 1 Favorited 1
More

- Share via Direct Message
- Copy link to Tweet
- Embed Tweet
- Pin to your profile page
- Unpin from profile page
- Delete Tweet

**Alessandro** @BoondyAlBoondy · 7:51 PM - 17 May 2015

WWE perceives Axel as just a big joke, so I don't think Sandow getting paired up w/ him is a good sign for HIS career going forward **#WWEPayback**

0 retweets 0 favorites
Reply
Retweet Retweeted
Favorite Favorited
More

- Share via Direct Message
- Copy link to Tweet
- Embed Tweet
- Pin to your profile page
- Unpin from profile page
- Delete Tweet

**Alessandro** @BoondyAlBoondy · 7:33 PM - 17 May 2015

So **@MichaelCole** just asked if R-Truth says "mortician" or "magician" in his "little rap" before the match ... stellar commentary **#WWEPayback**

0 retweets 1 favorite

Reply

Retweet Retweeted

Favorite 1 Favorited 1

More

- Share via Direct Message
- Copy link to Tweet
- Embed Tweet
- Pin to your profile page
- Unpin from profile page
- Delete Tweet

**Alessandro** @BoondyAlBoondy · 11:58 PM - 16 May 2015
12 hours ago

Just watched "Interstellar" via Netflix ... Intense, disturbing, & very very weird **#GentleSingularity**

0 retweets 0 favorites

Reply

Retweet Retweeted

Favorite Favorited

More

- Share via Direct Message
- Copy link to Tweet
- Embed Tweet
- Pin to your profile page
- Unpin from profile page
- Delete Tweet

**Alessandro** @BoondyAlBoondy · 8:06 PM - 16 May 2015
15 hours ago

Just watched the season finale of **#TheOddCouple** ... Despite the comedy being SO big & broad, I do enjoy these characters ;) **#TheAuditCouple**

0 retweets 0 favorites

Reply

Retweet Retweeted
Favorite Favorited
More

- Share via Direct Message
- Copy link to Tweet
- Embed Tweet
- Pin to your profile page
- Unpin from profile page
- Delete Tweet

**Alessandro** @BoondyAlBoondy · 7:33 PM - 16 May 2015
16 hours ago

Our most ambitious toppings yet ... Portobello mushrooms & jalape o olives! **#PizzaStone** pic.twitter.com/cWJPeks69R

0 retweets 0 favorites
Reply
Retweet Retweeted
Favorite Favorited
More

- Share via Direct Message
- Copy link to Tweet
- Embed Tweet
- Pin to your profile page
- Unpin from profile page
- Delete Tweet

**Alessandro** @BoondyAlBoondy · 11:36 AM - 16 May 2015
24 hours ago

Well, **#Lollipop** certainly looks pretty (except for maybe the keyboard) ... but we'll see how battery life is affected moving forward :|

0 retweets 0 favorites
Reply
Retweet Retweeted
Favorite Favorited
More

- Share via Direct Message
- Copy link to Tweet
- Embed Tweet
- Pin to your profile page

- Unpin from profile page
- Delete Tweet

**Alessandro** @BoondyAlBoondy · 11:07 AM - 16 May 2015

"Please delete some files or apps to free up 107 MB of space" ... Dangit!

**#Lollipop**

0 retweets 0 favorites
Reply
Retweet Retweeted
Favorite Favorited
More

- Share via Direct Message
- Copy link to Tweet
- Embed Tweet
- Pin to your profile page
- Unpin from profile page
- Delete Tweet

**Alessandro** @BoondyAlBoondy · 10:48 AM - 16 May 2015

Update 1 of 2 complete! **#Lollipop**

0 retweets 0 favorites
Reply
Retweet Retweeted
Favorite Favorited
More

- Share via Direct Message
- Copy link to Tweet
- Embed Tweet
- Pin to your profile page
- Unpin from profile page
- Delete Tweet

**Alessandro** @BoondyAlBoondy · 10:36 AM - 16 May 2015

Guess I've put off updating my phone for long enough ...

0 retweets 0 favorites
Reply

Retweet Retweeted
Favorite Favorited
More

- Share via Direct Message
- Copy link to Tweet
- Embed Tweet
- Pin to your profile page
- Unpin from profile page
- Delete Tweet

**Alessandro** @BoondyAlBoondy · 11:34 PM - 15 May 2015

Just watched the series premiere of "Wayward Pines" ... Intriguing, but we'll see if the "WHAT A TWIST" moment pans out **#WhereParadiseIsHome**

0 retweets 0 favorites
Reply
Retweet Retweeted
Favorite Favorited
More

- Share via Direct Message
- Copy link to Tweet
- Embed Tweet
- Pin to your profile page
- Unpin from profile page
- Delete Tweet

**Alessandro** @BoondyAlBoondy · 10:41 PM - 15 May 2015

Just watched the season finale of **#Grimm** ... Exciting & a little sad, but when did Juliette get out of the helicopter? **#CryHavoc**

0 retweets 0 favorites
Reply
Retweet Retweeted
Favorite Favorited
More

- Share via Direct Message
- Copy link to Tweet
- Embed Tweet
- Pin to your profile page
- Unpin from profile page

- Delete Tweet

**Alessandro** @BoondyAlBoondy · 6:16 PM - 15 May 2015
27 minutes ago

5.4 miles, 275.9 calories burned **#30and30and30and30and30and30**

0 retweets 0 favorites
Reply
Retweet Retweeted
Favorite Favorited
More

- Share via Direct Message
- Copy link to Tweet
- Embed Tweet
- Pin to your profile page
- Unpin from profile page
- Delete Tweet

**Alessandro** @BoondyAlBoondy · 8:36 AM - 15 May 2015
10 hours ago

Seriously, it's got the antlers and everything ...
pic.twitter.com/cDdo80MrgV

0 retweets 0 favorites
Reply
Retweet Retweeted
Favorite Favorited
More

- Share via Direct Message
- Copy link to Tweet
- Embed Tweet
- Pin to your profile page
- Unpin from profile page
- Delete Tweet

**Alessandro** @BoondyAlBoondy · 8:35 AM - 15 May 2015
10 hours ago

This art installation at **@holy_cross** Library reminds me of **@NBCHannibal** ... ;) pic.twitter.com/vZUtVOVxE5

0 retweets 0 favorites
Reply

Retweet Retweeted
Favorite Favorited
More

- Share via Direct Message
- Copy link to Tweet
- Embed Tweet
- Pin to your profile page
- Unpin from profile page
- Delete Tweet

Alessandro retweeted
**Bray Wyatt** @WWEBrayWyatt · 1:30 AM - 15 May 2015 17 hours ago

My decisions will always be questioned,
This is the revolutionary in me.
But when I die, I become immortal.
Forever remembered, against all

293 retweets 453 favorites
Reply
Retweet 293 Retweeted 293
Favorite 453 Favorited 453
More

- Share via Direct Message
- Copy link to Tweet
- Embed Tweet
- Mute
- Unmute
- Block
- Unblock
- Report

Alessandro retweeted

**Jordan Levy Show** @JordanLevyShow · 8:53 PM - 14 May 2015 2 minutes ago

**@BoondyAlBoondy** that's a real good point. I could care less,it's a phony issue that is raised to appease the woman vote

View conversation
1 retweet 0 favorites
Reply
Retweet 1 Retweeted 1
Favorite Favorited
More

- Share via Direct Message

- Copy link to Tweet
- Embed Tweet
- Mute
- Unmute
- Block
- Unblock
- Report

**Alessandro** @BoondyAlBoondy · 8:10 PM - 14 May 2015
34 minutes ago

5.4 miles, 277.6 calories burned **#30and30and30and30and30and30**

0 retweets 0 favorites
Reply
Retweet Retweeted
Favorite Favorited
More

- Share via Direct Message
- Copy link to Tweet
- Embed Tweet
- Pin to your profile page
- Unpin from profile page
- Delete Tweet

Alessandro retweeted
**Worcester Magazine** @worcestermag · 4:50 PM - 14 May 2015 4 hours ago

This week's cover story by Colin Burdett: Video gaming is a whole new ball game and Worcester is a big player https://fb.me/2abcq8elQ

2 retweets 2 favorites
Reply
Retweet 2 Retweeted 2
Favorite 2 Favorited 2
More

- Share via Direct Message
- Copy link to Tweet
- Embed Tweet
- Mute
- Unmute
- Block
- Unblock

- Report

**Alessandro** @BoondyAlBoondy · 4:42 PM - 14 May 2015 4 hours ago

**@JordanLevyShow** We're moving towards a cashless society, so who will care if paper $ has picture of a man or woman or mineral or vegetable?

0 retweets 0 favorites
Reply
Retweet Retweeted
Favorite Favorited
More

- Share via Direct Message
- Copy link to Tweet
- Embed Tweet
- Pin to your profile page
- Unpin from profile page
- Delete Tweet

Alessandro retweeted
**The Onion** @TheOnion · 2:22 PM - 14 May 2015 6 hours ago

Fed-Up Employee Just About 14 Years Away From Walking Out Door
https://www.theonion.com/r/50438tsd pic.twitter.com/tDKbK1MpWC

351 retweets 513 favorites
Reply
Retweet 351 Retweeted 351
Favorite 513 Favorited 513
More

- Share via Direct Message
- Copy link to Tweet
- Embed Tweet
- Mute
- Unmute
- Block
- Unblock
- Report

**Alessandro** @BoondyAlBoondy · 11:36 PM - 13 May 2015 21 hours ago

Cannonovary Run **#GenderSwapAMovie** **@midnight** **@nerdist**

0 retweets 0 favorites

Reply
Retweet Retweeted
Favorite Favorited
More

- Share via Direct Message
- Copy link to Tweet
- Embed Tweet
- Pin to your profile page
- Unpin from profile page
- Delete Tweet

**Alessandro** @BoondyAlBoondy · 11:34 PM - 13 May 2015
21 hours ago

Pussy Tracy **#GenderSwapAMovie** **@midnight** **@nerdist**

View conversation
0 retweets 0 favorites
Reply
Retweet Retweeted
Favorite Favorited
More

- Share via Direct Message
- Copy link to Tweet
- Embed Tweet
- Pin to your profile page
- Unpin from profile page
- Delete Tweet

**Alessandro** @BoondyAlBoondy · 9:54 PM - 13 May 2015
23 hours ago

Just watched the season finale of **#TheMiddle** ... I'm surprised their Disney overlords allowed Brick to wear a Batman costume ;) **#TheGraduate**

0 retweets 0 favorites
Reply
Retweet Retweeted
Favorite Favorited
More

- Share via Direct Message
- Copy link to Tweet
- Embed Tweet

- Pin to your profile page
- Unpin from profile page
- Delete Tweet

**Alessandro** @BoondyAlBoondy · 6:26 PM - 13 May 2015

5.4 miles, 273.7 calories burned **#30and30and30and30and30and30**

0 retweets 0 favorites

Reply

Retweet Retweeted

Favorite Favorited

More

- Share via Direct Message
- Copy link to Tweet
- Embed Tweet
- Pin to your profile page
- Unpin from profile page
- Delete Tweet

**Alessandro** @BoondyAlBoondy · 3:18 PM - 13 May 2015

Got my Pac-Man stressball & listening to relaxation music instead of podcasts ... Finish the day strong **#librarylife** https://www.youtube.com/watch?v=-lIW_qCHzic

0 retweets 0 favorites

Reply

Retweet Retweeted

Favorite Favorited

More

- Share via Direct Message
- Copy link to Tweet
- Embed Tweet
- Pin to your profile page
- Unpin from profile page
- Delete Tweet

**Alessandro** @BoondyAlBoondy · 3:04 PM - 13 May 2015

"Introversion itself is not shyness ... The secret is their personality." pic.twitter.com/gvtY2bvnV5

0 retweets 0 favorites

Reply
Retweet Retweeted
Favorite Favorited
More

- Share via Direct Message
- Copy link to Tweet
- Embed Tweet
- Pin to your profile page
- Unpin from profile page
- Delete Tweet

Alessandro retweeted
**Joel Hodgson** @JoelGHodgson · 10:58 AM - 13 May 2015

Just hit 28K followers. So I'll sing for you now
Gamera
Gamera
Gamera is really neat
Gamera is filled with meat
We've been eating Gamera!

170 retweets 440 favorites
Reply
Retweet 170 Retweeted 170
Favorite 440 Favorited 440
More

- Share via Direct Message
- Copy link to Tweet
- Embed Tweet
- Mute
- Unmute
- Block
- Unblock
- Report

Alessandro retweeted
**Matt Fowler** @TheMattFowler · 9:36 AM - 13 May 2015

**@BoondyAlBoondy** seasons 1-3 land in Sept

View conversation
1 retweet 0 favorites
Reply
Retweet 1 Retweeted 1
Favorite Favorited
More

- Share via Direct Message
- Copy link to Tweet

- Embed Tweet
- Mute
- Unmute
- Block
- Unblock
- Report

**Alessandro** @BoondyAlBoondy · 9:22 AM - 13 May 2015

**@TheMattFowler** Wasn't Person of Interest supposed to be streaming on Netflix by now?

View conversation
0 retweets 0 favorites
Reply
Retweet Retweeted
Favorite Favorited
More

- Share via Direct Message
- Copy link to Tweet
- Embed Tweet
- Pin to your profile page
- Unpin from profile page
- Delete Tweet

**Alessandro** @BoondyAlBoondy · 11:48 PM - 12 May 2015

Atomic Age-nts of SHIELD **#ScientificTVShows** **@midnight** **@nerdist** **@AgentsofSHIELD** **@clarkgregg**

0 retweets 0 favorites
Reply
Retweet Retweeted
Favorite Favorited
More

- Share via Direct Message
- Copy link to Tweet
- Embed Tweet
- Pin to your profile page
- Unpin from profile page
- Delete Tweet

**Alessandro** @BoondyAlBoondy · 11:38 PM - 12 May 2015

Bernoulli-wed Game **#ScientificTVShows** **@midnight** **@nerdist**

0 retweets 0 favorites
Reply
Retweet Retweeted
Favorite Favorited
More

- Share via Direct Message
- Copy link to Tweet
- Embed Tweet
- Pin to your profile page
- Unpin from profile page
- Delete Tweet

**Alessandro** @BoondyAlBoondy · 11:35 PM - 12 May 2015

Taxi=MC Squared **#ScientificTVShows** **@midnight** **@nerdist**

View conversation
0 retweets 0 favorites
Reply
Retweet Retweeted
Favorite Favorited
More

- Share via Direct Message
- Copy link to Tweet
- Embed Tweet
- Pin to your profile page
- Unpin from profile page
- Delete Tweet

Alessandro retweeted
**Chloe Bennet** @ChloeBennet4 · 11:00 PM - 12 May 2015

Okay. So you probably thought it was all over and then that happened so such don't die everyone okay? **#AgentsofSHIELD**

504 retweets 1,395 favorites
Reply
Retweet 504 Retweeted 504
Favorite 1.4K Favorited 1.4K
Follow Followed
More

- Share via Direct Message
- Copy link to Tweet
- Embed Tweet

- Mute
- Unmute
- Block
- Unblock
- Report

**Alessandro** @BoondyAlBoondy · 11:01 PM - 12 May 2015

Just watched the season finale of **#AgentsofSHIELD** ... Well, that's a heckuva cliffhanger to end things on :O **#SOS**

0 retweets 0 favorites

Reply

Retweet Retweeted

Favorite Favorited

More

- Share via Direct Message
- Copy link to Tweet
- Embed Tweet
- Pin to your profile page
- Unpin from profile page
- Delete Tweet

**Alessandro** @BoondyAlBoondy · 7:19 PM - 12 May 2015
10 seconds ago

Hmm ... MT **@TechTimes_News**: More Android 5.0 Lollipop Problems Reported By Users Of Samsung Galaxy S5, S4 https://www.techtimes.com/articles/50403 /20150510/more-android-5-0- lollipop-problems-reported-by-users- of-samsung-galaxy-s5-s4- samsung-acknowledges-problem.htm

View summary

0 retweets 0 favorites

Reply

Retweet Retweeted

Favorite Favorited

More

- Share via Direct Message
- Copy link to Tweet
- Embed Tweet
- Pin to your profile page
- Unpin from profile page
- Delete Tweet

**Alessandro** @BoondyAlBoondy · 6:38 PM - 12 May 2015
31 minutes ago

5.3 miles, 271.0 calories burned **#30and30and30and30and30and30**

0 retweets 0 favorites
Reply
Retweet Retweeted
Favorite Favorited
More

- Share via Direct Message
- Copy link to Tweet
- Embed Tweet
- Pin to your profile page
- Unpin from profile page
- Delete Tweet

**Alessandro** @BoondyAlBoondy · 5:33 PM - 12 May 2015 2
hours ago

* Refresh Tweetcaster
* Click "Search" before done, wait 5 secs, then cancel
* Feed now stays at last tweet read, doesn't jump to most recent

0 retweets 0 favorites
Reply
Retweet Retweeted
Favorite Favorited
More

- Share via Direct Message
- Copy link to Tweet
- Embed Tweet
- Pin to your profile page
- Unpin from profile page
- Delete Tweet

**Alessandro** @BoondyAlBoondy · 7:12 PM - 11 May 2015
24 hours ago

5.0 miles, 258.3 calories burned **#30and30and30and30and30and30**

0 retweets 0 favorites
Reply
Retweet Retweeted

Favorite Favorited
More

- Share via Direct Message
- Copy link to Tweet
- Embed Tweet
- Pin to your profile page
- Unpin from profile page
- Delete Tweet

Alessandro retweeted
**Cory Doctorow** @doctorow · 9:05 AM - 11 May 2015

Librarians: privacy's champions https:// boingboing.net/2015/05/11/librarians-privacys-champio.html pic.twitter.com/axaKr7YmFU

204 retweets 174 favorites
Reply
Retweet 204 Retweeted 204
Favorite 174 Favorited 174
More

- Share via Direct Message
- Copy link to Tweet
- Embed Tweet
- Mute
- Unmute
- Block
- Unblock
- Report

**Alessandro** @BoondyAlBoondy · 9:29 AM - 11 May 2015

More from Tweetcaster Pro update ...
Pro: Animated GIFs work now
Con: Refreshing feed now takes you to newest tweet, not where you left off

0 retweets 0 favorites
Reply
Retweet Retweeted
Favorite Favorited
More

- Share via Direct Message
- Copy link to Tweet
- Embed Tweet
- Pin to your profile page

- Unpin from profile page
- Delete Tweet

**Alessandro** @BoondyAlBoondy · 11:02 PM - 10 May 2015

Besides, I thought the whole point was that villains get their happy ending ... just replacing the heroes shouldn't count!
**#OnceUponATime**

0 retweets 0 favorites
Reply
Retweet Retweeted
Favorite Favorited
More

- Share via Direct Message
- Copy link to Tweet
- Embed Tweet
- Pin to your profile page
- Unpin from profile page
- Delete Tweet

**Alessandro** @BoondyAlBoondy · 11:00 PM - 10 May 2015

Just watched the season finale of **#OnceUponATime** ... They wrapped up the heroes/villains storyline a little too neatly ;)
**#OperationMongoose**

0 retweets 0 favorites
Reply
Retweet Retweeted
Favorite Favorited
More

- Share via Direct Message
- Copy link to Tweet
- Embed Tweet
- Pin to your profile page
- Unpin from profile page
- Delete Tweet

**Alessandro** @BoondyAlBoondy · 1:51 PM - 10 May 2015

Installed new update for Tweetcaster Pro ... On the plus side, Vines work again, but it also deleted all my saved drafts :(

**@OneLouderApps**

0 retweets 0 favorites

Reply

Retweet Retweeted

Favorite Favorited

More

- Share via Direct Message
- Copy link to Tweet
- Embed Tweet
- Pin to your profile page
- Unpin from profile page
- Delete Tweet

**Alessandro** @BoondyAlBoondy · 12:39 PM - 10 May 2015

Visit the grave of a relative for **#MothersDay**, find a dead baby mouse in front of the tombstone ... What's that a sign of? :|

0 retweets 0 favorites

Reply

Retweet Retweeted

Favorite Favorited

More

- Share via Direct Message
- Copy link to Tweet
- Embed Tweet
- Pin to your profile page
- Unpin from profile page
- Delete Tweet

Alessandro retweeted

**The Onion** @TheOnion · 9:31 AM - 10 May 2015

In Focus: Breakfast In Bed Served To Mom Who Just Got Eaten Out https://www.theonion.com/r/32401tsd pic.twitter.com/3vaNnwWogM

640 retweets 1,105 favorites

Reply

Retweet 640 Retweeted 640

Favorite 1.1K Favorited 1.1K

More

- Share via Direct Message
- Copy link to Tweet

- Embed Tweet
- Mute
- Unmute
- Block
- Unblock
- Report

**Alessandro** @BoondyAlBoondy 10:45 PM - 9 May 2015 9 hours ago

Just watched "The Hunger Games: Mockingjay Pt. 1" via Netflix ...
Good stuff, even if I couldn't recall all the references **#StupidCat**

0 retweets 0 favorites
Reply
Retweet Retweeted
Favorite Favorited
More

- Share via Direct Message
- Copy link to Tweet
- Embed Tweet
- Pin to your profile page
- Unpin from profile page
- Delete Tweet

Alessandro retweeted
**Andy Richter** @AndyRichter 2:47 PM - 9 May 2015 17 hours ago

I was a little worried about letting my kids play that new Mario Kart: Goatse's Kingdom game but so far it's really fun!

29 retweets 176 favorites
Reply
Retweet 29 Retweeted 29
Favorite 176 Favorited 176
More

- Share via Direct Message
- Copy link to Tweet
- Embed Tweet
- Mute
- Unmute
- Block
- Unblock
- Report

**Alessandro** @BoondyAlBoondy 1:46 PM - 9 May 2015 18 hours ago

Bit warmer than I expected, but still a successful mow ... maybe lower it to 2 1/2 inches next week, though **#ThatsWhatHeSaid** **#UselessTweet**

0 retweets 0 favorites

Reply

Retweet Retweeted

Favorite Favorited

More

- Share via Direct Message
- Copy link to Tweet
- Embed Tweet
- Pin to your profile page
- Unpin from profile page
- Delete Tweet

**Alessandro** @BoondyAlBoondy 12:01 PM - 9 May 2015 20 hours ago

As good a day as any for the 1st mow of the season ...

0 retweets 0 favorites

Reply

Retweet Retweeted

Favorite Favorited

More

- Share via Direct Message
- Copy link to Tweet
- Embed Tweet
- Pin to your profile page
- Unpin from profile page
- Delete Tweet

**Alessandro** @BoondyAlBoondy 3:18 PM - 8 May 2015

Good talks, crappy day ... Maybe next year :| **#acrlnec15**

0 retweets 0 favorites

Reply

Retweet Retweeted

Favorite Favorited

More

- Share via Direct Message
- Copy link to Tweet
- Embed Tweet
- Pin to your profile page
- Unpin from profile page
- Delete Tweet

**Alessandro** @BoondyAlBoondy 3:12 PM - 8 May 2015

Do any of these "bullying" tactics describe how other librarians treat you? How u treat other librarians? **#acrlnec15** pic.twitter.com/76EFNTO9DV

1 retweet 0 favorites

Reply

Retweet 1 Retweeted 1

Favorite Favorited

More

- Share via Direct Message
- Copy link to Tweet
- Embed Tweet
- Pin to your profile page
- Unpin from profile page
- Delete Tweet

**Alessandro** @BoondyAlBoondy 2:56 PM - 8 May 2015

Those who had worked in library 4-7 years reported significantly more incidents than those who had worked more/fewer years ... **#acrlnec15**

0 retweets 0 favorites

Reply

Retweet Retweeted

Favorite Favorited

More

- Share via Direct Message
- Copy link to Tweet
- Embed Tweet
- Pin to your profile page
- Unpin from profile page
- Delete Tweet

**Alessandro** @BoondyAlBoondy 2:56 PM - 8 May 2015

Survey found that most frequent "negative acts" reported by librarians were being ignored and having one's views/opinions ignored **#acrlnec15**

0 retweets 0 favorites

Reply

Retweet Retweeted

Favorite Favorited

More

- Share via Direct Message
- Copy link to Tweet
- Embed Tweet
- Pin to your profile page
- Unpin from profile page
- Delete Tweet

**Alessandro** @BoondyAlBoondy 2:38 PM - 8 May 2015

Mobbing is "bullying on steroids" ... usually more than one person gangs up on the victim **#acrlnec15**

0 retweets 0 favorites

Reply

Retweet Retweeted

Favorite Favorited

More

- Share via Direct Message
- Copy link to Tweet
- Embed Tweet
- Pin to your profile page
- Unpin from profile page
- Delete Tweet

**Alessandro** @BoondyAlBoondy 2:36 PM - 8 May 2015

Incivility is "ambiguous intent to harm", bullying is action taken "repeatedly & over a period of time" **#acrlnec15**

0 retweets 0 favorites

Reply

Retweet Retweeted

Favorite Favorited

More

- Share via Direct Message
- Copy link to Tweet
- Embed Tweet
- Pin to your profile page
- Unpin from profile page
- Delete Tweet

**Alessandro** @BoondyAlBoondy 2:30 PM - 8 May 2015

3rd breakout session ... "Study of Workplace Incivility Perceptions among Academic Librarians" w/ Shin Freedman **#acrlnec15**

0 retweets 0 favorites

Reply

Retweet Retweeted

Favorite Favorited

More

- Share via Direct Message
- Copy link to Tweet
- Embed Tweet
- Pin to your profile page
- Unpin from profile page
- Delete Tweet

**Alessandro** @BoondyAlBoondy 1:38 PM - 8 May 2015

Shared w/o context: "Sicilian olive oil is all over the place!" **#acrlnec15** pic.twitter.com/BjTUOkHi0C

0 retweets 3 favorites

Reply

Retweet Retweeted

Favorite 3 Favorited 3

More

- Share via Direct Message
- Copy link to Tweet
- Embed Tweet
- Pin to your profile page
- Unpin from profile page
- Delete Tweet

**Alessandro** @BoondyAlBoondy 1:18 PM - 8 May 2015

"Librarians need to be the overlords of the algorithm ... " - Rahul Dave **#acrlnec15**

0 retweets 0 favorites

Reply

Retweet Retweeted

Favorite Favorited

More

- Share via Direct Message
- Copy link to Tweet
- Embed Tweet
- Pin to your profile page
- Unpin from profile page
- Delete Tweet

**Alessandro** @BoondyAlBoondy 12:51 PM - 8 May 2015

2nd breakout session ... "Teaching Librarians to be Data Scientists" w/ Christopher Erdmann & Rahul Dave **#acrlnec15**

0 retweets 0 favorites

Reply

Retweet Retweeted

Favorite Favorited

More

- Share via Direct Message
- Copy link to Tweet
- Embed Tweet
- Pin to your profile page
- Unpin from profile page
- Delete Tweet

**Alessandro** @BoondyAlBoondy 11:40 AM - 8 May 2015

E-books should provide stuff that emulates print (ability to highlight, etc) AND does stuff print cannot do (sound, video, etc) **#acrlnec15**

0 retweets 0 favorites

Reply

Retweet Retweeted

Favorite Favorited

More

- Share via Direct Message
- Copy link to Tweet
- Embed Tweet
- Pin to your profile page
- Unpin from profile page
- Delete Tweet

**Alessandro** @BoondyAlBoondy 11:39 AM - 8 May 2015

In the future, students want e-books w/ more intuitive interfaces & broader features **#acrlnec15**

0 retweets 0 favorites

Reply

Retweet Retweeted

Favorite Favorited

More

- Share via Direct Message
- Copy link to Tweet
- Embed Tweet
- Pin to your profile page
- Unpin from profile page
- Delete Tweet

Alessandro retweeted

**Amanda Izenstark** @znstrk 11:15 AM - 8 May 2015

Students pirated ebooks to get around DRM, and different interfaces. Make legitimate use easy to prevent this. **#acrlnec15**

1 retweet 1 favorite

Reply

Retweet 1 Retweeted 1

Favorite 1 Favorited 1

Follow Followed

More

- Share via Direct Message
- Copy link to Tweet
- Embed Tweet
- Mute
- Unmute
- Block
- Unblock
- Report

**Alessandro** @BoondyAlBoondy 11:15 AM - 8 May 2015

DRM gets in students' way of writing papers ... that's how they justify illegally downloading e-books **#acrlnec15**

0 retweets 0 favorites

Reply

Retweet Retweeted

Favorite Favorited

More

- Share via Direct Message
- Copy link to Tweet
- Embed Tweet
- Pin to your profile page
- Unpin from profile page
- Delete Tweet

**Alessandro** @BoondyAlBoondy 11:14 AM - 8 May 2015

Students want all their stuff under their (temporary) control, in 1 type of interface, rather than jumping from vendor to vendor **#acrlnec15**

0 retweets 0 favorites

Reply

Retweet Retweeted

Favorite Favorited

More

- Share via Direct Message
- Copy link to Tweet
- Embed Tweet
- Pin to your profile page
- Unpin from profile page
- Delete Tweet

**Alessandro** @BoondyAlBoondy 11:11 AM - 8 May 2015

Students were annoyed by tight printing/downloading restrictions ... some wanted to print entire e-book! **#acrlnec15**

0 retweets 0 favorites

Reply

Retweet Retweeted

Favorite Favorited

More

- Share via Direct Message
- Copy link to Tweet
- Embed Tweet
- Pin to your profile page
- Unpin from profile page
- Delete Tweet

**Alessandro** @BoondyAlBoondy 11:08 AM - 8 May 2015

Many students did not think to check catalog for e-books ... because they didn't think library would have e-books :( **#acrlnec15**

0 retweets 0 favorites

Reply

Retweet Retweeted

Favorite Favorited

More

- Share via Direct Message
- Copy link to Tweet
- Embed Tweet
- Pin to your profile page
- Unpin from profile page
- Delete Tweet

**Alessandro** @BoondyAlBoondy 11:07 AM - 8 May 2015

Highlighting/annotating books (defacing library property?!) & using sticky notes were reasons given for print preference **#acrlnec15**

0 retweets 0 favorites

Reply

Retweet Retweeted

Favorite Favorited

More

- Share via Direct Message
- Copy link to Tweet
- Embed Tweet
- Pin to your profile page
- Unpin from profile page
- Delete Tweet

**Alessandro** @BoondyAlBoondy 11:06 AM - 8 May 2015

Survey at Wesleyan University shows that ~86% of students prefer print to e-books in both academic & leisure reading **#acrlnec15**

0 retweets 0 favorites

Reply

Retweet Retweeted

Favorite Favorited

More

- Share via Direct Message
- Copy link to Tweet
- Embed Tweet
- Pin to your profile page
- Unpin from profile page
- Delete Tweet

**Alessandro** @BoondyAlBoondy 10:50 AM - 8 May 2015

1st breakout session ... "Books in e-Space: How Far Do Students Go?" by Kendall Hobbs & Diane Klare **#acrlnec15**

0 retweets 0 favorites

Reply

Retweet Retweeted

Favorite Favorited

More

- Share via Direct Message
- Copy link to Tweet
- Embed Tweet
- Pin to your profile page
- Unpin from profile page
- Delete Tweet

Alessandro retweeted

**Kelly Dagan** @K4Dag 10:19 AM - 8 May 2015

The beauty of messiness -- it scales where order doesn't -- and THAT is how we'll scale meaning in the scope of the web **#acrlnec15**

2 retweets 0 favorites

Reply

Retweet 2 Retweeted 2

Favorite Favorited

Follow Followed

More

- Share via Direct Message
- Copy link to Tweet

- Embed Tweet
- Mute
- Unmute
- Block
- Unblock
- Report

Alessandro retweeted
**Hillary Corbett** @zetamathian 10:17 AM - 8 May 2015

.**@dweinberger**: "Metadata is a crowbar used to pry up knowledge." **#acrlnec15**

2 retweets 0 favorites
Reply
Retweet 2 Retweeted 2
Favorite Favorited
Follow Followed
More

- Share via Direct Message
- Copy link to Tweet
- Embed Tweet
- Mute
- Unmute
- Block
- Unblock
- Report

**Alessandro** @BoondyAlBoondy 10:26 AM - 8 May 2015

Feeling under the weather ... think that's gonna affect my ability to live-tweet :( **#acrlnec15**

0 retweets 0 favorites
Reply
Retweet Retweeted
Favorite Favorited
More

- Share via Direct Message
- Copy link to Tweet
- Embed Tweet
- Pin to your profile page
- Unpin from profile page
- Delete Tweet

Alessandro retweeted

**Meaghan Brown** @EpistolaryBrown 10:14 AM - 8 May 2015

StackScores can be indexed across institutions to avoid over emphasizing the same books ( short head, long tail problem) **#ACRLnec15**

2 retweets 1 favorite

Reply
Retweet 2 Retweeted 2
Favorite 1 Favorited 1
Follow Followed
More

- Share via Direct Message
- Copy link to Tweet
- Embed Tweet
- Mute
- Unmute
- Block
- Unblock
- Report

**Alessandro** @BoondyAlBoondy 10:12 AM - 8 May 2015

Have to check out https:// stacklife.harvard.edu ... Each book is rated w/ a computed score, using metadata w/o sacrificing privacy **#acrlnec15**

0 retweets 0 favorites

Reply
Retweet Retweeted
Favorite Favorited
More

- Share via Direct Message
- Copy link to Tweet
- Embed Tweet
- Pin to your profile page
- Unpin from profile page
- Delete Tweet

**Alessandro** @BoondyAlBoondy 10:05 AM - 8 May 2015

Libraries have oppotunity to become a community center of meaning (show what matters in the community and HOW it matters)

**#acrlnec15**

0 retweets 0 favorites

Reply

Retweet Retweeted

Favorite Favorited

More

- Share via Direct Message
- Copy link to Tweet
- Embed Tweet
- Pin to your profile page
- Unpin from profile page
- Delete Tweet

**Alessandro** @BoondyAlBoondy 9:59 AM - 8 May 2015

Libraries know how culture matters, & meaning is connection **#acrlnec15**

0 retweets 0 favorites

Reply

Retweet Retweeted

Favorite Favorited

More

- Share via Direct Message
- Copy link to Tweet
- Embed Tweet
- Pin to your profile page
- Unpin from profile page
- Delete Tweet

**Alessandro** @BoondyAlBoondy 9:57 AM - 8 May 2015

Info on libraries (and the culture of libraries) on the web is lacking ... a black hole, if you will ;) **#acrlnec15**

0 retweets 0 favorites

Reply

Retweet Retweeted

Favorite Favorited

More

- Share via Direct Message
- Copy link to Tweet
- Embed Tweet

- Pin to your profile page
- Unpin from profile page
- Delete Tweet

**Alessandro** @BoondyAlBoondy 9:56 AM - 8 May 2015

2nd keynote speaker is David Weinberger (missing his sequined sportscoat) w/ "Libraries & What Matters" **#acrlnec15**

0 retweets 0 favorites

Reply

Retweet Retweeted

Favorite Favorited

More

- Share via Direct Message
- Copy link to Tweet
- Embed Tweet
- Pin to your profile page
- Unpin from profile page
- Delete Tweet

**Alessandro** @BoondyAlBoondy 9:53 AM - 8 May 2015

"Think of the library as a huge place ... that is bigger than ourselves" **#acrlnec15**

1 retweet 1 favorite

Reply

Retweet 1 Retweeted 1

Favorite 1 Favorited 1

More

- Share via Direct Message
- Copy link to Tweet
- Embed Tweet
- Pin to your profile page
- Unpin from profile page
- Delete Tweet

**Alessandro** @BoondyAlBoondy 9:51 AM - 8 May 2015

Orienting features/landmarks are key for students ... "Meet me at the stairs!" "Meet us at the weird art installation!" **#acrlnec15**

0 retweets 2 favorites

Reply
Retweet Retweeted
Favorite 2 Favorited 2
More

- Share via Direct Message
- Copy link to Tweet
- Embed Tweet
- Pin to your profile page
- Unpin from profile page
- Delete Tweet

**Alessandro** @BoondyAlBoondy 9:48 AM - 8 May 2015

Open spaces (atriums, group study spaces at the bottom of the stairs, etc) give students easy-to-identify gathering spots **#acrlnec15**

0 retweets 0 favorites
Reply
Retweet Retweeted
Favorite Favorited
More

- Share via Direct Message
- Copy link to Tweet
- Embed Tweet
- Pin to your profile page
- Unpin from profile page
- Delete Tweet

**Alessandro** @BoondyAlBoondy 9:45 AM - 8 May 2015

Will students eventually learn to navigate even an arcane building (i.e. library) over time? Is that efficiency in action? **#acrlnec15**

0 retweets 0 favorites
Reply
Retweet Retweeted
Favorite Favorited
More

- Share via Direct Message
- Copy link to Tweet
- Embed Tweet
- Pin to your profile page
- Unpin from profile page

- Delete Tweet

**Alessandro** @BoondyAlBoondy 9:43 AM - 8 May 2015

Less books in the stacks now, but that suddenly-free space was never really designed w/ collaboration in mind ... **#acrlnec15**

0 retweets 0 favorites
Reply
Retweet Retweeted
Favorite Favorited
More

- Share via Direct Message
- Copy link to Tweet
- Embed Tweet
- Pin to your profile page
- Unpin from profile page
- Delete Tweet

**Alessandro** @BoondyAlBoondy 9:39 AM - 8 May 2015

Fixing her microphone now, that should be better for the people sitting in the back ;) **#acrlnec15**

0 retweets 2 favorites
Reply
Retweet Retweeted
Favorite 2 Favorited 2
More

- Share via Direct Message
- Copy link to Tweet
- Embed Tweet
- Pin to your profile page
- Unpin from profile page
- Delete Tweet

Alessandro retweeted
**Jes Caron** @jescaron 9:37 AM - 8 May 2015

The introvert's heart: https:// society6.com/product/a-map- of-the-introverts-heart_print#1=45
**#ACRLnec15**

1 retweet 0 favorites
Reply
Retweet 1 Retweeted 1

Favorite Favorited
Follow Followed
More

- Share via Direct Message
- Copy link to Tweet
- Embed Tweet
- Mute
- Unmute
- Block
- Unblock
- Report

**Alessandro** @BoondyAlBoondy 9:37 AM - 8 May 2015

Generally, introverts will only work well & be productive in a quiet environment **#acrlnec15**

1 retweet 0 favorites
Reply
Retweet 1 Retweeted 1
Favorite Favorited
More

- Share via Direct Message
- Copy link to Tweet
- Embed Tweet
- Pin to your profile page
- Unpin from profile page
- Delete Tweet

**Alessandro** @BoondyAlBoondy 9:36 AM - 8 May 2015

Welcoming differences is also a way to foster collaboration **#acrlnec15**

1 retweet 1 favorite
Reply
Retweet 1 Retweeted 1
Favorite 1 Favorited 1
More

- Share via Direct Message
- Copy link to Tweet
- Embed Tweet
- Pin to your profile page

- Unpin from profile page
- Delete Tweet

**Alessandro** @BoondyAlBoondy 9:34 AM - 8 May 2015

Collaborative workspaces allow students working in libraries to recognize like-minded individuals **#acrlnec15**

0 retweets 0 favorites
Reply
Retweet Retweeted
Favorite Favorited
More

- Share via Direct Message
- Copy link to Tweet
- Embed Tweet
- Pin to your profile page
- Unpin from profile page
- Delete Tweet

Alessandro retweeted
**Amber Billey** @justbilley 9:32 AM - 8 May 2015

Oh hey! thank goodness! Another tech services person at **#acrlnec15**! **@BoondyAlBoondy**

View conversation
1 retweet 0 favorites
Reply
Retweet 1 Retweeted 1
Favorite Favorited
Follow Followed
More

- Share via Direct Message
- Copy link to Tweet
- Embed Tweet
- Mute
- Unmute
- Block
- Unblock
- Report

Alessandro retweeted
**Steve Runge** @steverunge 9:28 AM - 8 May 2015

Collaboration & open offices as a response to fear & insecurity **#acrlnec15**

1 retweet 0 favorites

Reply

Retweet 1 Retweeted 1

Favorite Favorited

Follow Followed

More

- Share via Direct Message
- Copy link to Tweet
- Embed Tweet
- Mute
- Unmute
- Block
- Unblock
- Report

Alessandro retweeted

**Meaghan Brown** @EpistolaryBrown 9:24 AM - 8 May 2015

.**@Artifactre** on Collaboration, speaking on trends towards collaboration in library spaces **#acrlnec15**

1 retweet 0 favorites

Reply

Retweet 1 Retweeted 1

Favorite Favorited

Follow Followed

More

- Share via Direct Message
- Copy link to Tweet
- Embed Tweet
- Mute
- Unmute
- Block
- Unblock
- Report

**Alessandro** @BoondyAlBoondy 9:27 AM - 8 May 2015

46% of office workers identify themselves as collaborators, but 40% of the time they're working individually ... **#acrlnec15**

0 retweets 0 favorites

Reply

Retweet Retweeted
Favorite Favorited
More

- Share via Direct Message
- Copy link to Tweet
- Embed Tweet
- Pin to your profile page
- Unpin from profile page
- Delete Tweet

**Alessandro** @BoondyAlBoondy 9:25 AM - 8 May 2015

Collaboration looks the way it does today due to (among other things) portability of technology & economic fears **#acrlnec15**

0 retweets 0 favorites
Reply
Retweet Retweeted
Favorite Favorited
More

- Share via Direct Message
- Copy link to Tweet
- Embed Tweet
- Pin to your profile page
- Unpin from profile page
- Delete Tweet

**Alessandro** @BoondyAlBoondy 9:22 AM - 8 May 2015

1st keynote speaker is Marie Sorensen w/ "The History & Future of Collaboration" **#acrlnec15**

0 retweets 0 favorites
Reply
Retweet Retweeted
Favorite Favorited
More

- Share via Direct Message
- Copy link to Tweet
- Embed Tweet
- Pin to your profile page
- Unpin from profile page
- Delete Tweet

**Alessandro** @BoondyAlBoondy 9:11 AM - 8 May 2015

Attending **#acrlnec15** at College of the **@holy_cross**!

0 retweets 1 favorite

Reply

Retweet Retweeted

Favorite 1 Favorited 1

More

- Share via Direct Message
- Copy link to Tweet
- Embed Tweet
- Pin to your profile page
- Unpin from profile page
- Delete Tweet

**Alessandro** @BoondyAlBoondy · 6:27 PM - 7 May 2015 35 minutes ago

5.4 miles, 274.6 calories burned **#30and30and30and30and30and30**

0 retweets 0 favorites

Reply

Retweet Retweeted

Favorite Favorited

More

- Share via Direct Message
- Copy link to Tweet
- Embed Tweet
- Pin to your profile page
- Unpin from profile page
- Delete Tweet

**Alessandro** @BoondyAlBoondy · 12:03 AM - 7 May 2015 19 hours ago

X-Play and the City **#VideoGameSitcoms** **@midnight** **@nerdist** **@MorganWebb** **@AdamSessler**

0 retweets 0 favorites

Reply

Retweet Retweeted

Favorite Favorited

More

- Share via Direct Message
- Copy link to Tweet
- Embed Tweet
- Pin to your profile page
- Unpin from profile page
- Delete Tweet

**Alessandro** @BoondyAlBoondy · 11:46 PM - 6 May 2015
19 hours ago

The HarvestMooners **#VideoGameSitcoms** **@midnight** **@nerdist**

0 retweets 0 favorites
Reply
Retweet Retweeted
Favorite Favorited
More

- Share via Direct Message
- Copy link to Tweet
- Embed Tweet
- Pin to your profile page
- Unpin from profile page
- Delete Tweet

**Alessandro** @BoondyAlBoondy · 11:44 PM - 6 May 2015
19 hours ago

Parks and Wreck-It Ralph **#VideoGameSitcoms** **@midnight** **@nerdist**

0 retweets 0 favorites
Reply
Retweet Retweeted
Favorite Favorited
More

- Share via Direct Message
- Copy link to Tweet
- Embed Tweet
- Pin to your profile page
- Unpin from profile page
- Delete Tweet

**Alessandro** @BoondyAlBoondy · 11:43 PM - 6 May 2015

19 hours ago

Assassin's Creed (from the Office) **#VideoGameSitcoms** **@midnight** **@nerdist** **@creedbratton**

View conversation
0 retweets 0 favorites
Reply
Retweet Retweeted
Favorite Favorited
More

- Share via Direct Message
- Copy link to Tweet
- Embed Tweet
- Pin to your profile page
- Unpin from profile page
- Delete Tweet

**Alessandro** @BoondyAlBoondy · 11:32 PM - 6 May 2015
20 hours ago

Just watched "The Equalizer" via Netflix ... Vaguely recall TV show, but Denzel makes an excellent badass in his own right ;) **#RussianNights**

0 retweets 0 favorites
Reply
Retweet Retweeted
Favorite Favorited
More

- Share via Direct Message
- Copy link to Tweet
- Embed Tweet
- Pin to your profile page
- Unpin from profile page
- Delete Tweet

Alessandro retweeted
**George Wallace** @MrGeorgeWallace · 7:39 PM - 6 May 2015 23 hours ago

Did y'all know witches make only 70% of the salary warlocks make despite doing the same evil-ass magic? That's some bullshit right there!

577 retweets 898 favorites
Reply
Retweet 577 Retweeted 577
Favorite 898 Favorited 898
More

- Share via Direct Message
- Copy link to Tweet
- Embed Tweet
- Mute
- Unmute
- Block
- Unblock
- Report

**Alessandro** @BoondyAlBoondy · 7:05 PM - 6 May 2015 21 minutes ago

5.6 miles, 286.1 calories burned **#30and30and30and30and30and30**

0 retweets 0 favorites
Reply
Retweet Retweeted
Favorite Favorited
More

- Share via Direct Message
- Copy link to Tweet
- Embed Tweet
- Pin to your profile page
- Unpin from profile page
- Delete Tweet

Alessandro retweeted
**Dinosaur Dracula** @DinosaurDracula · 1:32 PM - 6 May 2015 6 hours ago

My latest for **@StarWars** is up! Come check out this *insane* Jar Jar Pez machine from 1999! https://www. starwars.com/news/collectib les-from-the-outer-rim- jar-jar-binks-pez-machine pic.twitter.com/vh34sMhU2h

13 retweets 15 favorites
Reply
Retweet 13 Retweeted 13
Favorite 15 Favorited 15
More

- Share via Direct Message
- Copy link to Tweet
- Embed Tweet
- Mute
- Unmute
- Block

- Unblock
- Report

Alessandro retweeted
**Patrick Klepek** @patrickklepek · 12:04 PM - 6 May 2015 7 hours ago

I wrote a story about the origin of the Let s Play. Who invented them? Well, it s complicated. https:// kotaku.com/who-invented-l ets-play-videos-1702390484

View summary
57 retweets 91 favorites
Reply
Retweet 57 Retweeted 57
Favorite 91 Favorited 91
Follow Followed
More

- Share via Direct Message
- Copy link to Tweet
- Embed Tweet
- Mute
- Unmute
- Block
- Unblock
- Report

Alessandro retweeted
**Patton Oswalt** @pattonoswalt · 12:27 PM - 6 May 2015 7 hours ago

"The extreme fringe of your otherwise reasonable movement is WAY crazier than the extreme fringe in ours!"

-- America, 2015

456 retweets 744 favorites
Reply
Retweet 456 Retweeted 456
Favorite 744 Favorited 744
More

- Share via Direct Message
- Copy link to Tweet
- Embed Tweet
- Mute
- Unmute
- Block
- Unblock
- Report

**Alessandro** @BoondyAlBoondy · 8:43 AM - 6 May 2015 11 hours ago

**@JimPolito** What? You put it out there as a blanket statement, as if extenuating circumstances couldn't factor into the equation ...

View conversation
0 retweets 1 favorite
Reply
Retweet Retweeted
Favorite 1 Favorited 1
More

- Share via Direct Message
- Copy link to Tweet
- Embed Tweet
- Pin to your profile page
- Unpin from profile page
- Delete Tweet

Paxton, MA
Alessandro retweeted
**Jim Polito** @JimPolito · 8:40 AM - 6 May 2015 11 hours ago

Seriously? **@BoondyAlBoondy**

View conversation
1 retweet 0 favorites
Reply
Retweet 1 Retweeted 1
Favorite Favorited
Follow Followed
More

- Share via Direct Message
- Copy link to Tweet
- Embed Tweet
- Mute
- Unmute
- Block
- Unblock
- Report

**Alessandro** @BoondyAlBoondy · 7:28 AM - 6 May 2015 12 hours ago

**@JimPolito** "It takes two parents to raise a child" ... What about widows/widowers?

0 retweets 0 favorites

Reply

Retweet Retweeted

Favorite Favorited

More

- Share via Direct Message
- Copy link to Tweet
- Embed Tweet
- Pin to your profile page
- Unpin from profile page
- Delete Tweet

**Alessandro** @BoondyAlBoondy · 11:48 PM - 5 May 2015
20 hours ago

"Finding My Way (to the Bar)" by Lush **#DrunkSongs** **@midnight** **@nerdist**

0 retweets 2 favorites

Reply

Retweet Retweeted

Favorite 2 Favorited 2

More

- Share via Direct Message
- Copy link to Tweet
- Embed Tweet
- Pin to your profile page
- Unpin from profile page
- Delete Tweet

**Alessandro** @BoondyAlBoondy · 11:44 PM - 5 May 2015
20 hours ago

"Chemically Altered World" by Slur **#DrunkSongs** **@midnight** **@nerdist** **@blurofficial**

0 retweets 0 favorites

Reply

Retweet Retweeted

Favorite Favorited

More

- Share via Direct Message
- Copy link to Tweet
- Embed Tweet

- Pin to your profile page
- Unpin from profile page
- Delete Tweet

**Alessandro** @BoondyAlBoondy · 11:39 PM - 5 May 2015
20 hours ago

"In Public Urination" by Nas **#DrunkSongs** **@midnight** **@nerdist**

View conversation
0 retweets 0 favorites
Reply
Retweet Retweeted
Favorite Favorited
More

- Share via Direct Message
- Copy link to Tweet
- Embed Tweet
- Pin to your profile page
- Unpin from profile page
- Delete Tweet

**Alessandro** @BoondyAlBoondy · 11:16 PM - 5 May 2015
20 hours ago

Just watched the season finale of **#PersonOfInterest** ... Exciting finish, will be interesting to see how the story unfolds from here! **#YHWH**

0 retweets 0 favorites
Reply
Retweet Retweeted
Favorite Favorited
More

- Share via Direct Message
- Copy link to Tweet
- Embed Tweet
- Pin to your profile page
- Unpin from profile page
- Delete Tweet

Alessandro retweeted
**UPROXX** @UPROXX · 3:16 PM - 5 May 2015

A Former WWE Writer Says Justin Bieber Almost Wrestled The Wyatt Family At SummerSlam 2014 https:// uproxx.it/1Ee5O9H

View summary
5 retweets 4 favorites
Reply
Retweet 5 Retweeted 5
Favorite 4 Favorited 4
Follow Followed
More

- Share via Direct Message
- Copy link to Tweet
- Embed Tweet
- Mute
- Unmute
- Block
- Unblock
- Report

San Francisco, CA
Alessandro retweeted
**Wow, A Bob Mackey!** @bobservo · 3:09 PM - 5 May 2015

i wrote a long article about Captain N for **@USgamernet**, and now you have to read it. sorry, i don't make the rules. https://www.usgamer.net/articles/capta in-n-the-game-master- captured-the-highs-of-nintendomania- and-the-lows-of-childrens-entertainment

View summary
22 retweets 32 favorites
Reply
Retweet 22 Retweeted 22
Favorite 32 Favorited 32
Follow Followed
More

- Share via Direct Message
- Copy link to Tweet
- Embed Tweet
- Mute
- Unmute
- Block
- Unblock
- Report

Alessandro retweeted
**Cory Doctorow** @doctorow · 12:05 PM - 5 May 2015

What it's like to share consciousness with an octopus https://boingboing.net/2015/05/05/wha t-its-like-to-share-consc.html pic.twitter.com/YrGQ8WKWte

23 retweets 31 favorites

Reply
Retweet 23 Retweeted 23
Favorite 31 Favorited 31
More

- Share via Direct Message
- Copy link to Tweet
- Embed Tweet
- Mute
- Unmute
- Block
- Unblock
- Report

Alessandro retweeted
**James Poniewozik** @poniewozik · 10:07 AM - 5 May 2015

A remembrance of my friend and former colleague Josh Ozersky, **@OzerskyTV**. RIP. https:// time.com/3846857/josh-o zersky-remembrance/

View summary
9 retweets 11 favorites
Reply
Retweet 9 Retweeted 9
Favorite 11 Favorited 11
Follow Followed
More

- Share via Direct Message
- Copy link to Tweet
- Embed Tweet
- Mute
- Unmute
- Block
- Unblock
- Report

**Alessandro** @BoondyAlBoondy · 11:51 PM - 4 May 2015

There's a Monster at the Beginning of This Book **#DumbDownABook** **@midnight** **@nerdist**

View conversation
0 retweets 0 favorites
Reply
Retweet Retweeted
Favorite Favorited

More

- Share via Direct Message
- Copy link to Tweet
- Embed Tweet
- Pin to your profile page
- Unpin from profile page
- Delete Tweet

**Alessandro** @BoondyAlBoondy · 11:09 PM - 4 May 2015

Just watched the season finale of **#Gotham** ... Didn't really provide any satisfying conclusions :( **#AllHappyFamiliesAreAlike**

0 retweets 0 favorites

Reply

Retweet Retweeted

Favorite Favorited

More

- Share via Direct Message
- Copy link to Tweet
- Embed Tweet
- Pin to your profile page
- Unpin from profile page
- Delete Tweet

Alessandro retweeted

**Jordan Levy Show** @JordanLevyShow · 7:49 PM - 4 May 2015

New York cop dies after shit in head. Obama in New York for fundraiser and Dave Letterman. Not a call to family or even a mention.

1 retweet 1 favorite

Reply

Retweet 1 Retweeted 1

Favorite 1 Favorited 1

More

- Share via Direct Message
- Copy link to Tweet
- Embed Tweet
- Mute
- Unmute
- Block

- Unblock
- Report

**Alessandro** @BoondyAlBoondy · 6:25 PM - 4 May 2015 55 minutes ago

5.4 miles, 278.0 calories burned **#30and30and30and30and30and30**

0 retweets 0 favorites
Reply
Retweet Retweeted
Favorite Favorited
More

- Share via Direct Message
- Copy link to Tweet
- Embed Tweet
- Pin to your profile page
- Unpin from profile page
- Delete Tweet

Alessandro retweeted
**Peter Sanderson** @PeterJSanderson · 1:52 AM - 4 May 2015 17 hours ago

Last Tuesday in Times Square I saw five women in body paint, a new record for me. More interesting than the people there dressed as Elmo

1 retweet 0 favorites
Reply
Retweet 1 Retweeted 1
Favorite Favorited
More

- Share via Direct Message
- Copy link to Tweet
- Embed Tweet
- Mute
- Unmute
- Block
- Unblock
- Report

**Alessandro** @BoondyAlBoondy · 10:36 PM - 3 May 2015 21 hours ago

Just watched the season finale of **#LastManOnEarth** ... Don't expect that final twist to factor into Season 2, but it'd be nice! **#ScrewTheMoon**

0 retweets 0 favorites

Reply

Retweet Retweeted

Favorite Favorited

More

- Share via Direct Message
- Copy link to Tweet
- Embed Tweet
- Pin to your profile page
- Unpin from profile page
- Delete Tweet

Alessandro retweeted

**Joel Hodgson** @JoelGHodgson · 5:48 PM - 3 May 2015

MANOS may be coming to Wii U! https://nintendoenthusiast.com/news/freakzone -games-hopes-for- manos-the-hands-of-fate-directors-cut- on-wii-u/

View summary

53 retweets 94 favorites

Reply

Retweet 53 Retweeted 53

Favorite 94 Favorited 94

More

- Share via Direct Message
- Copy link to Tweet
- Embed Tweet
- Mute
- Unmute
- Block
- Unblock
- Report

**Alessandro** @BoondyAlBoondy · 11:11 PM - 2 May 2015

Just watched "Foxcatcher" via Netflix ... A fascinating and heartbreaking story **#HorsesAreStupid** **#SuplexCity**

0 retweets 0 favorites

Reply

Retweet Retweeted

Favorite Favorited

More

- Share via Direct Message
- Copy link to Tweet
- Embed Tweet
- Pin to your profile page
- Unpin from profile page
- Delete Tweet

Alessandro retweeted
**Super Mario Facts** @SuperMarioFact · 5:55 PM - 2 May 2015

The train is full of cheese people

38 retweets 27 favorites
Reply
Retweet 38 Retweeted 38
Favorite 27 Favorited 27
More

- Share via Direct Message
- Copy link to Tweet
- Embed Tweet
- Mute
- Unmute
- Block
- Unblock
- Report

**Alessandro** @BoondyAlBoondy · 2:02 PM - 2 May 2015

Also, the Iron Man/Hulk fight delivered just as much damage as Superman/Zod, but w/ the element of humor ;) **#Avengers #ManOfSteel**

0 retweets 0 favorites
Reply
Retweet Retweeted
Favorite Favorited
More

- Share via Direct Message
- Copy link to Tweet
- Embed Tweet
- Pin to your profile page
- Unpin from profile page
- Delete Tweet

**Alessandro** @BoondyAlBoondy · 2:01 PM - 2 May 2015

Just watched "Avengers: Age of Ultron" ... Needed a good distraction today, this delivered **#Eggshellsior**

0 retweets 0 favorites

Reply
Retweet Retweeted
Favorite Favorited
More

- Share via Direct Message
- Copy link to Tweet
- Embed Tweet
- Pin to your profile page
- Unpin from profile page
- Delete Tweet

Alessandro retweeted
**Kotaku** @Kotaku · 2:06 PM - 30 Apr 2015 5 hours ago

The best pro wrestling in WWE right now is the women's wrestling in **#wwenxt**: https://bit.ly/1DF6FQg pic.twitter.com/wgd8aULEi5

40 retweets 45 favorites

Reply
Retweet 40 Retweeted 40
Favorite 45 Favorited 45
Follow Followed
More

- Share via Direct Message
- Copy link to Tweet
- Embed Tweet
- Mute
- Unmute
- Block
- Unblock
- Report

Alessandro retweeted
**M.H. Williams** @AutomaticZen · 10:34 AM - 30 Apr 2015 9 hours ago

Why do we love fighting the power in fantasy, yet despise it in reality? https://www. usgamer.net/articles/why-d o-we-love-fighting-the-power-in-fantasy pic.twitter.com/b2eJpxlPWd

22 retweets 9 favorites

Reply
Retweet 22 Retweeted 22
Favorite 9 Favorited 9
Follow Followed
More

- Share via Direct Message
- Copy link to Tweet
- Embed Tweet
- Mute
- Unmute
- Block
- Unblock
- Report

Alessandro retweeted

**That's Entertainment** @ThatsE · 10:19 AM - 30 Apr 2015 9 hours ago

https:// worcestermag.com/2015/04/30/fre e-comic-book-day-at-thats-e/33081

Free Comic Book Day this Saturday! Read... https://fb.me/7i05HqGPF

1 retweet 0 favorites
Reply
Retweet 1 Retweeted 1
Favorite Favorited
More

- Share via Direct Message
- Copy link to Tweet
- Embed Tweet
- Mute
- Unmute
- Block
- Unblock
- Report

Alessandro retweeted
**snopes.com** @snopes · 6:01 PM - 29 Apr 2015

Fake news is all over social media, but much of it issues from the same small bag of tricks: https:// now.snopes.com/2015/04/28/ six-ways-to-spot-fake-news/ pic.twitter.com/s5etFcpbUy

32 retweets 20 favorites
Reply
Retweet 32 Retweeted 32

Favorite 20 Favorited 20
More

- Share via Direct Message
- Copy link to Tweet
- Embed Tweet
- Mute
- Unmute
- Block
- Unblock
- Report

Alessandro retweeted
**Forbes Tech News** @ForbesTech · 11:00 AM - 29 Apr 2015

Do we still need libraries? https://onforb.es/1IkFLDR
pic.twitter.com/ZngQCI1aTM

25 retweets 18 favorites
Reply
Retweet 25 Retweeted 25
Favorite 18 Favorited 18
Follow Followed
More

- Share via Direct Message
- Copy link to Tweet
- Embed Tweet
- Mute
- Unmute
- Block
- Unblock
- Report

Alessandro retweeted
**Aimee C** @darthbiblia · 1:21 PM - 28 Apr 2015

Worst Library Book Barcode Fails (Some NSFW Language)
https://www. makingithappen.us/?p=1210

View summary
1 retweet 0 favorites
Reply
Retweet 1 Retweeted 1
Favorite Favorited
Follow Followed
More

- Share via Direct Message
- Copy link to Tweet

- Embed Tweet
- Mute
- Unmute
- Block
- Unblock
- Report

Alessandro retweeted
**Cory Doctorow** @doctorow · 11:28 AM - 28 Apr 2015

Wanksy draws penises around potholes, get them repaired https://boingboing.net/2015/04/28/wan ksy-draws-penises-around-po.html pic.twitter.com/JRLOb1Fepz

58 retweets 46 favorites
Reply
Retweet 58 Retweeted 58
Favorite 46 Favorited 46
More

- Share via Direct Message
- Copy link to Tweet
- Embed Tweet
- Mute
- Unmute
- Block
- Unblock
- Report

Alessandro retweeted
**UPROXX** @UPROXX · 3:22 PM - 27 Apr 2015

Former Pro Wrestler A.J. Lee Wants To Encourage More Girls To Join The Gaming Industry https://uproxx.it/1dlwNKP

View summary
2 retweets 2 favorites
Reply
Retweet 2 Retweeted 2
Favorite 2 Favorited 2
Follow Followed
More

- Share via Direct Message
- Copy link to Tweet
- Embed Tweet
- Mute
- Unmute
- Block
- Unblock

- Report

**Alessandro** @BoondyAlBoondy · 11:04 AM - 28 Apr 2015

Dang, I remember that game :( MT **@celtics**: 20 yrs ago today, Boston suffered their worst defeat ever w/ a 124-77 loss at Orlando in Game One

0 retweets 0 favorites
Reply
Retweet Retweeted
Favorite Favorited
More

- Share via Direct Message
- Copy link to Tweet
- Embed Tweet
- Pin to your profile page
- Unpin from profile page
- Delete Tweet

Alessandro retweeted
**Super Mario Facts** @SuperMarioFact · 9:15 PM - 27 Apr 2015

No true buildings exist

63 retweets 55 favorites
Reply
Retweet 63 Retweeted 63
Favorite 55 Favorited 55
More

- Share via Direct Message
- Copy link to Tweet
- Embed Tweet
- Mute
- Unmute
- Block
- Unblock
- Report

**Alessandro** @BoondyAlBoondy · 10:58 PM - 26 Apr 2015
14 hours ago

To be fair, a **#SteelCageMatch** is no DQ ... so banning a move shouldn't really be applicable in the first place! **#ExtremeRules**

0 retweets 0 favorites

Reply
Retweet Retweeted
Favorite Favorited
More

- Share via Direct Message
- Copy link to Tweet
- Embed Tweet
- Pin to your profile page
- Unpin from profile page
- Delete Tweet

**Alessandro** @BoondyAlBoondy · 10:52 PM - 26 Apr 2015
14 hours ago

Real talk, I dozed off a couple times during the main event ... :( **#ExtremeRules** **#SteelCageMatch**

0 retweets 0 favorites
Reply
Retweet Retweeted
Favorite Favorited
More

- Share via Direct Message
- Copy link to Tweet
- Embed Tweet
- Pin to your profile page
- Unpin from profile page
- Delete Tweet

**Alessandro** @BoondyAlBoondy · 10:13 PM - 26 Apr 2015
14 hours ago

1st two table spots were great, but that last one made for a poor visual ... Roman "standing" on Big Show just looked dumb :( **#ExtremeRules**

0 retweets 0 favorites
Reply
Retweet Retweeted
Favorite Favorited
More

- Share via Direct Message
- Copy link to Tweet
- Embed Tweet

- Pin to your profile page
- Unpin from profile page
- Delete Tweet

**Alessandro** @BoondyAlBoondy · 9:43 PM - 26 Apr 2015
15 hours ago

So Brie cheats to help Nikki win ... but they're still treated like faces? With zero explanation? Very lazy, WWE **#ExtremeRules**

0 retweets 0 favorites
Reply
Retweet Retweeted
Favorite Favorited
More

- Share via Direct Message
- Copy link to Tweet
- Embed Tweet
- Pin to your profile page
- Unpin from profile page
- Delete Tweet

**Alessandro** @BoondyAlBoondy · 9:38 PM - 26 Apr 2015
15 hours ago

While the announce team usually blows during Diva matches, I will agree Naomi's shoes changing colors is kind of distracting **#ExtremeRules**

0 retweets 0 favorites
Reply
Retweet Retweeted
Favorite Favorited
More

- Share via Direct Message
- Copy link to Tweet
- Embed Tweet
- Pin to your profile page
- Unpin from profile page
- Delete Tweet

Alessandro retweeted

**WWE Creative Humor** @WWECreative_ish · 9:28 PM - 26 Apr 2015 15 hours ago

This is the most violent episode of Nickelodeon Guts ever. **#ExtremeRules**

135 retweets 198 favorites

Reply

Retweet 135 Retweeted 135

Favorite 198 Favorited 198

More

- Share via Direct Message
- Copy link to Tweet
- Embed Tweet
- Mute
- Unmute
- Block
- Unblock
- Report

**Alessandro** @BoondyAlBoondy · 9:25 PM - 26 Apr 2015
15 hours ago

Wow, Lawler just HAD to finish that stupid "summer teeth" joke he started during the Ambrose/Harper match ... pathetic **#ExtremeRules**

0 retweets 0 favorites

Reply

Retweet Retweeted

Favorite Favorited

More

- Share via Direct Message
- Copy link to Tweet
- Embed Tweet
- Pin to your profile page
- Unpin from profile page
- Delete Tweet

**Alessandro** @BoondyAlBoondy · 9:17 PM - 26 Apr 2015
15 hours ago

What would they do if that "Siberian Steel" chain accidentally snapped in the middle of this match? **#ExtremeRules** **#RussianChainMatch**

0 retweets 0 favorites

Reply

Retweet Retweeted

Favorite Favorited

More

- Share via Direct Message
- Copy link to Tweet
- Embed Tweet
- Pin to your profile page
- Unpin from profile page
- Delete Tweet

**Alessandro** @BoondyAlBoondy · 9:11 PM - 26 Apr 2015 15 hours ago

"Have you ever seen someone driving a tank around?" ... **@JerryLawler** gonna get fired for forgetting when DX "invaded" WCW **#ExtremeRules**

0 retweets 0 favorites

Reply

Retweet Retweeted

Favorite Favorited

More

- Share via Direct Message
- Copy link to Tweet
- Embed Tweet
- Pin to your profile page
- Unpin from profile page
- Delete Tweet

**Alessandro** @BoondyAlBoondy · 9:02 PM - 26 Apr 2015 15 hours ago

Okay, I thought they were gonna do a bunch of pre-taped bits around the city ... a memorial Foley/Funk chair fest is better ;) **#ExtremeRules**

0 retweets 0 favorites

Reply

Retweet Retweeted

Favorite Favorited

More

- Share via Direct Message
- Copy link to Tweet
- Embed Tweet
- Pin to your profile page
- Unpin from profile page

- Delete Tweet

Alessandro retweeted

**The Iron Sheik** @the_ironsheik · 8:50 PM - 26 Apr 2015 16 hours ago

CESARO NO JABRONI **#EXTREMERULES**

222 retweets 291 favorites

Reply
Retweet 222 Retweeted 222
Favorite 291 Favorited 291
More

- Share via Direct Message
- Copy link to Tweet
- Embed Tweet
- Mute
- Unmute
- Block
- Unblock
- Report

**Alessandro** @BoondyAlBoondy · 8:55 PM - 26 Apr 2015 16 hours ago

Great tag match that the crowd was super-into ... and this was supposed to be on the pre-show?!? **#ExtremeRules**

0 retweets 0 favorites

Reply
Retweet Retweeted
Favorite Favorited
More

- Share via Direct Message
- Copy link to Tweet
- Embed Tweet
- Pin to your profile page
- Unpin from profile page
- Delete Tweet

**Alessandro** @BoondyAlBoondy · 8:48 PM - 26 Apr 2015 16 hours ago

Announcers totally missed that Kidd & Cesaro were kicking Big E in

time to start another "New Day Sucks" chant ... *sigh* **#ExtremeRules**

0 retweets 0 favorites

Reply

Retweet Retweeted

Favorite Favorited

More

- Share via Direct Message
- Copy link to Tweet
- Embed Tweet
- Pin to your profile page
- Unpin from profile page
- Delete Tweet

**Alessandro** @BoondyAlBoondy · 8:41 PM - 26 Apr 2015
16 hours ago

Now let's see if the Divas match lasts longer than the amount of time Sheamus was given to stall after his match **#ExtremeRules** **#KissMeArse**

0 retweets 1 favorite

Reply

Retweet Retweeted

Favorite 1 Favorited 1

More

- Share via Direct Message
- Copy link to Tweet
- Embed Tweet
- Pin to your profile page
- Unpin from profile page
- Delete Tweet

**Alessandro** @BoondyAlBoondy · 8:37 PM - 26 Apr 2015
16 hours ago

A predictable low blow ... but kudos to the guy back there w/ the "Sheanus" sign **#ExtremeRules** **#KissMeArse**

0 retweets 1 favorite

Reply

Retweet Retweeted

Favorite 1 Favorited 1

More

- Share via Direct Message

- Copy link to Tweet
- Embed Tweet
- Pin to your profile page
- Unpin from profile page
- Delete Tweet

Alessandro retweeted
**Brandon Stroud** @MrBrandonStroud · 8:34 PM - 26 Apr 2015 16 hours ago

Vince McMahon currently backstage belly laughing and furiously masturbating **#KissMeArse**

59 retweets 82 favorites
Reply
Retweet 59 Retweeted 59
Favorite 82 Favorited 82
More

- Share via Direct Message
- Copy link to Tweet
- Embed Tweet
- Mute
- Unmute
- Block
- Unblock
- Report

**Alessandro** @BoondyAlBoondy · 8:35 PM - 26 Apr 2015 16 hours ago

"Make it a nice long smooch ... "

**@JerryLawler** is looking forward to this a little too much

**#ExtremeRules** **#KissMeArse**

1 retweet 1 favorite
Reply
Retweet 1 Retweeted 1
Favorite 1 Favorited 1
More

- Share via Direct Message
- Copy link to Tweet
- Embed Tweet
- Pin to your profile page
- Unpin from profile page
- Delete Tweet

**Alessandro** @BoondyAlBoondy · 8:32 PM - 26 Apr 2015
16 hours ago

So, is the payoff of this match going to be a "Stinkface" type of deal? Because I'm not interested in seeing bare cheek ... **#ExtremeRules**

0 retweets 1 favorite
Reply
Retweet Retweeted
Favorite 1 Favorited 1
More

- Share via Direct Message
- Copy link to Tweet
- Embed Tweet
- Pin to your profile page
- Unpin from profile page
- Delete Tweet

**Alessandro** @BoondyAlBoondy · 8:21 PM - 26 Apr 2015
16 hours ago

Hey **@WillSasso** ... Will the winner of this match change his name to "El Arse-o Wipe-o"? **#ExtremeRules** **#KissMeArse**

0 retweets 0 favorites
Reply
Retweet Retweeted
Favorite Favorited
More

- Share via Direct Message
- Copy link to Tweet
- Embed Tweet
- Pin to your profile page
- Unpin from profile page
- Delete Tweet

Alessandro retweeted

**WWE Creative Humor** @WWECreative_ish · 3:22 PM - 26 Apr 2015 21 hours ago

Blood & profanity are off limits but a man kissing another man's ass is good, family-friendly entertainment **#ExtremeRules**

148 retweets 199 favorites
Reply

Retweet 148 Retweeted 148
Favorite 199 Favorited 199
More

- Share via Direct Message
- Copy link to Tweet
- Embed Tweet
- Mute
- Unmute
- Block
- Unblock
- Report

**Alessandro** @BoondyAlBoondy · 8:17 PM - 26 Apr 2015
16 hours ago

The crowd (rightly) booed the pre-taped finish to this match ... More "extreme" shenanigans to follow :| **#ExtremeRules** **#ChicagoStreetFight**

0 retweets 0 favorites
Reply
Retweet Retweeted
Favorite Favorited
More

- Share via Direct Message
- Copy link to Tweet
- Embed Tweet
- Pin to your profile page
- Unpin from profile page
- Delete Tweet

**Alessandro** @BoondyAlBoondy · 8:14 PM - 26 Apr 2015
16 hours ago

Harper kicked Ambrose in the face, **@MichaelCole** called it a knee ... someone give this man an anatomy lesson **#ExtremeRules** **#GDYC**

0 retweets 0 favorites
Reply
Retweet Retweeted
Favorite Favorited
More

- Share via Direct Message
- Copy link to Tweet

- Embed Tweet
- Pin to your profile page
- Unpin from profile page
- Delete Tweet

**Alessandro** @BoondyAlBoondy · 7:37 PM - 26 Apr 2015
17 hours ago

"A man cannot become a god, but a god can walk amongst men" - **@WWEBrayWyatt**

(if he's talking about Ryback, I'm disappointed)

**#ExtremeRules**

0 retweets 0 favorites
Reply
Retweet Retweeted
Favorite Favorited
More

- Share via Direct Message
- Copy link to Tweet
- Embed Tweet
- Pin to your profile page
- Unpin from profile page
- Delete Tweet

**Alessandro** @BoondyAlBoondy · 7:09 PM - 26 Apr 2015
17 hours ago

They can't even show a replay of the Curb Stomp Seth Rollins used to win the title at Wrestlemania? That's just dumb ... **#ExtremeRules**

0 retweets 0 favorites
Reply
Retweet Retweeted
Favorite Favorited
More

- Share via Direct Message
- Copy link to Tweet
- Embed Tweet
- Pin to your profile page
- Unpin from profile page
- Delete Tweet

**Alessandro** @BoondyAlBoondy · 10:45 PM - 25 Apr 2015
9 hours ago

Legolas performs a hurricanrana on Bolg (3:35) https://youtu.be/CgQSm0uSUtk

0 retweets 0 favorites
Reply
Retweet Retweeted
Favorite Favorited
More

- Share via Direct Message
- Copy link to Tweet
- Embed Tweet
- Pin to your profile page
- Unpin from profile page
- Delete Tweet

**Alessandro** @BoondyAlBoondy · 10:38 PM - 25 Apr 2015
9 hours ago

Just watched "Hobbit: the Battle of the 5 Armies" via Netflix ... So why wasn't the 1st 10 minutes at the end of the last movie? **#PointyHat**

0 retweets 0 favorites
Reply
Retweet Retweeted
Favorite Favorited
More

- Share via Direct Message
- Copy link to Tweet
- Embed Tweet
- Pin to your profile page
- Unpin from profile page
- Delete Tweet

**Alessandro** @BoondyAlBoondy · 7:46 PM - 25 Apr 2015
12 hours ago

Just watched the season finale of **#Scorpion** ... Exciting, plus "You got D's in high school?" to cop was a nice burn ;) **#PostcardsFromTheEdge**

1 retweet 1 favorite
Reply

Retweet 1 Retweeted 1
Favorite 1 Favorited 1
More

- Share via Direct Message
- Copy link to Tweet
- Embed Tweet
- Pin to your profile page
- Unpin from profile page
- Delete Tweet

**Alessandro** @BoondyAlBoondy · 6:17 PM - 25 Apr 2015
14 hours ago

Got dang, that is one serious air bubble! **#PizzaStone**
pic.twitter.com/HKCgcPYBBb

0 retweets 0 favorites
Reply
Retweet Retweeted
Favorite Favorited
More

- Share via Direct Message
- Copy link to Tweet
- Embed Tweet
- Pin to your profile page
- Unpin from profile page
- Delete Tweet

**Alessandro** @BoondyAlBoondy · 3:41 PM - 25 Apr 2015
16 hours ago

Dear **@CommunityTV**, please let Microsoft know that (more often than not) this interrupts my viewing of your show ...
pic.twitter.com/8hXu3QBOyV

0 retweets 0 favorites
Reply
Retweet Retweeted
Favorite Favorited
More

- Share via Direct Message
- Copy link to Tweet
- Embed Tweet
- Pin to your profile page

- Unpin from profile page
- Delete Tweet

Alessandro retweeted

**LibrariansOnYouTube** @LibrariansOnYT · 10:39 AM - 25 Apr 2015 3 minutes ago

This week's updates featured **@PaulaAbdul** **@ElaDarling** **@BigDawsTv** **@ClairolColor** **@Ritz4Ed** & more! https:// librarians-on-youtube.blogspot.com /

1 retweet 0 favorites

Reply

Retweet 1 Retweeted 1

Favorite Favorited

More

- Share via Direct Message
- Copy link to Tweet
- Embed Tweet
- Mute
- Unmute
- Block
- Unblock
- Report

**Alessandro** @BoondyAlBoondy · 9:16 AM - 24 Apr 2015

"I try to document every comic that's ever been printed" - Chuck Rozanski w/ the librarian spirit :) **#MileHighComics** https://www.youtube.com/watch?v=CRxdkVL83Zs

0 retweets 0 favorites

Reply

Retweet Retweeted

Favorite Favorited

More

- Share via Direct Message
- Copy link to Tweet
- Embed Tweet
- Pin to your profile page
- Unpin from profile page
- Delete Tweet

**Alessandro** @BoondyAlBoondy · 7:51 AM - 24 Apr 2015

**@JordanLevyShow** I'd prefer more choices for cable/internet service in the city, but being forced into bed w/ Comcast would've been AWFUL ...

View conversation
0 retweets 0 favorites
Reply
Retweet Retweeted
Favorite Favorited
More

- Share via Direct Message
- Copy link to Tweet
- Embed Tweet
- Pin to your profile page
- Unpin from profile page
- Delete Tweet

Alessandro retweeted

**Jordan Levy Show** @JordanLevyShow · 7:24 AM - 24 Apr 2015

**@BoondyAlBoondy** it appears now from some research that the Comcast deal with charter won't happen

1 retweet 0 favorites
Reply
Retweet 1 Retweeted 1
Favorite Favorited
More

- Share via Direct Message
- Copy link to Tweet
- Embed Tweet
- Mute
- Unmute
- Block
- Unblock
- Report

Alessandro retweeted
**Tommy Heinsohn** @CSNTommy · 9:37 PM - 23 Apr 2015

"This Celtics basketball team, I tip my hat off to them ... Their desire to win is very, very evident. You've just gotta root for them!"

128 retweets 111 favorites
Reply
Retweet 128 Retweeted 128
Favorite 111 Favorited 111

More

- Share via Direct Message
- Copy link to Tweet
- Embed Tweet
- Mute
- Unmute
- Block
- Unblock
- Report

**Alessandro** @BoondyAlBoondy · 6:46 AM - 24 Apr 2015

**@JimPolito** Have you talked about Comcast yet? https://worc.tg/1DFtCDi

Does this mean that Charter gets to stay in Worcester?

0 retweets 0 favorites
Reply
Retweet Retweeted
Favorite Favorited
More

- Share via Direct Message
- Copy link to Tweet
- Embed Tweet
- Pin to your profile page
- Unpin from profile page
- Delete Tweet

Alessandro retweeted

**Jordan Levy Show** @JordanLevyShow · 7:12 PM - 23 Apr 2015

**@BoondyAlBoondy** don't know yet. I hope so. Not that charter is so great, but Comcast service is horrendous . The charter deal was a regional

View conversation
1 retweet 0 favorites
Reply
Retweet 1 Retweeted 1
Favorite Favorited
More

- Share via Direct Message
- Copy link to Tweet

- Embed Tweet
- Mute
- Unmute
- Block
- Unblock
- Report

**Alessandro** @BoondyAlBoondy · 6:11 PM - 23 Apr 2015

5.6 miles, 286.2 calories burned **#30and30and30and30and30and30**

0 retweets 0 favorites
Reply
Retweet Retweeted
Favorite Favorited
More

- Share via Direct Message
- Copy link to Tweet
- Embed Tweet
- Pin to your profile page
- Unpin from profile page
- Delete Tweet

**Alessandro** @BoondyAlBoondy · 3:52 PM - 23 Apr 2015

**@JordanLevyShow** Looks like Comcast is no longer merging w/ Time Warner ... Does that mean Charter gets to stay in Worcester?

0 retweets 0 favorites
Reply
Retweet Retweeted
Favorite Favorited
More

- Share via Direct Message
- Copy link to Tweet
- Embed Tweet
- Pin to your profile page
- Unpin from profile page
- Delete Tweet

Alessandro retweeted
**Motherboard** @motherboard · 3:18 PM - 23 Apr 2015

Comcast drops its bid to merge with Time Warner Cable: https://bit.ly/1bmnetQ pic.twitter.com/nnIJSw7SqG

154 retweets 96 favorites

Reply

Retweet 154 Retweeted 154

Favorite 96 Favorited 96

More

- Share via Direct Message
- Copy link to Tweet
- Embed Tweet
- Mute
- Unmute
- Block
- Unblock
- Report

Alessandro retweeted

**Saskia de Laat** @Writeaholic_nl · 10:34 AM - 23 Apr 2015

WordPress, but distributed? Every user a server, bittorrent style. **@brewster_kahle** sees a serverless web! **#TNWEurope** pic.twitter.com/JWeRo3gvH2

2 retweets 1 favorite

Reply

Retweet 2 Retweeted 2

Favorite 1 Favorited 1

More

- Share via Direct Message
- Copy link to Tweet
- Embed Tweet
- Mute
- Unmute
- Block
- Unblock
- Report

Alessandro retweeted

**Cory Doctorow** @doctorow · 10:30 AM - 23 Apr 2015

A comic that reimagines Zelda with an awesome little girl as the hero https:// boingboing.net/2015/04/22/zelda-girl-second-quest.html pic.twitter.com/fmdnw1ycLh

40 retweets 34 favorites

Reply

Retweet 40 Retweeted 40

Favorite 34 Favorited 34

More

- Share via Direct Message

- Copy link to Tweet
- Embed Tweet
- Mute
- Unmute
- Block
- Unblock
- Report

**Alessandro** @BoondyAlBoondy · 11:39 PM - 22 Apr 2015

Holds my stuff ... **#EarthIn3Words** **@midnight** **@nerdist**

View conversation
0 retweets 0 favorites
Reply
Retweet Retweeted
Favorite Favorited
More

- Share via Direct Message
- Copy link to Tweet
- Embed Tweet
- Pin to your profile page
- Unpin from profile page
- Delete Tweet

**Alessandro** @BoondyAlBoondy · 6:21 PM - 22 Apr 2015
26 minutes ago

5.7 miles, 290.4 calories burned **#30and30and30and30and30and30**

0 retweets 0 favorites
Reply
Retweet Retweeted
Favorite Favorited
More

- Share via Direct Message
- Copy link to Tweet
- Embed Tweet
- Pin to your profile page
- Unpin from profile page
- Delete Tweet

Alessandro retweeted
**Hunter Schwarz** @hunterschwarz · 5:09 PM - 21 Apr 2015

Politicians used to rage against video games, but now they're big fans. The rise of political geek culture --> https://www. washingtonpost.com/blogs/the-swit ch/wp/2015/04/21/ hillary-clintons-history-with-video-games- and-the-rise-of-political-geek-cred/

View summary
1 retweet 0 favorites
Reply
Retweet 1 Retweeted 1
Favorite Favorited
More

- Share via Direct Message
- Copy link to Tweet
- Embed Tweet
- Mute
- Unmute
- Block
- Unblock
- Report

Alessandro retweeted
**Andy Richter** @AndyRichter · 12:00 PM - 21 Apr 2015

Kids should be able to trust the police. Complaining about corruption doesn't compromise that trust; corruption does.

202 retweets 551 favorites
Reply
Retweet 202 Retweeted 202
Favorite 551 Favorited 551
More

- Share via Direct Message
- Copy link to Tweet
- Embed Tweet
- Mute
- Unmute
- Block
- Unblock
- Report

Alessandro retweeted
**Digg** @digg · 1:18 PM - 21 Apr 2015

Loch Ness monster hunters can now use Google Maps to search the lake https:// www.buzzfeed.com/ juliekliegman/loch-ness-monster-hunters- can-now-use-google-maps-to-search pic.twitter.com/5KXvmNEJp7

16 retweets 13 favorites
Reply

Retweet 16 Retweeted 16
Favorite 13 Favorited 13
More

- Share via Direct Message
- Copy link to Tweet
- Embed Tweet
- Mute
- Unmute
- Block
- Unblock
- Report

**Alessandro** @BoondyAlBoondy · 11:35 AM - 21 Apr 2015

45 years ago today, **@holy_cross** alum & NBA legend Bob Cousy was inducted into the Naismith Basketball Hall of Fame! **@celtics** **@NBAHistory**

0 retweets 0 favorites
Reply
Retweet Retweeted
Favorite Favorited
More

- Share via Direct Message
- Copy link to Tweet
- Embed Tweet
- Pin to your profile page
- Unpin from profile page
- Delete Tweet

Alessandro retweeted

**Bray Wyatt** @WWEBrayWyatt · 2:24 AM - 21 Apr 2015

Don't let the mirrors tell you who you are.

**#DownWithTheMachine**

485 retweets 549 favorites
Reply
Retweet 485 Retweeted 485
Favorite 549 Favorited 549
More

- Share via Direct Message
- Copy link to Tweet

- Embed Tweet
- Mute
- Unmute
- Block
- Unblock
- Report

**Alessandro** @BoondyAlBoondy · 6:12 PM - 20 Apr 2015

5.6 miles, 285.7 calories burned **#30and30and30and30and30and30**

0 retweets 0 favorites
Reply
Retweet Retweeted
Favorite Favorited
More

- Share via Direct Message
- Copy link to Tweet
- Embed Tweet
- Pin to your profile page
- Unpin from profile page
- Delete Tweet

**Alessandro** @BoondyAlBoondy · 9:08 PM - 19 Apr 2015
18 hours ago

Just watched the series premiere of "Daredevil" ... Intense, plus enjoyed how the Avengers "situation" was weaved into story **#IntoTheRing**

0 retweets 0 favorites
Reply
Retweet Retweeted
Favorite Favorited
More

- Share via Direct Message
- Copy link to Tweet
- Embed Tweet
- Pin to your profile page
- Unpin from profile page
- Delete Tweet

Alessandro retweeted
**George Wallace** @MrGeorgeWallace · 3:56 PM - 19 Apr 2015 23 hours ago

Shout out to the top 4 monicas of all time, Seles, Lewinsky, from "Friends", and har.

95 retweets 194 favorites

Reply

Retweet 95 Retweeted 95

Favorite 194 Favorited 194

More

- Share via Direct Message
- Copy link to Tweet
- Embed Tweet
- Mute
- Unmute
- Block
- Unblock
- Report

**Alessandro**https @BoondyAlBoondy · 2:37 PM - 19 Apr 2015

Finally watched the **#Antman** **#BatmanvSuperman** AND the new **#StarWars** trailers, one after the other ... For now, I give the nod to Chewie ;)

0 retweets 0 favorites

Reply

Retweet Retweeted

Favorite Favorited

More

- Share via Direct Message
- Copy link to Tweet
- Embed Tweet
- Pin to your profile page
- Unpin from profile page
- Delete Tweet

**Alessandro** @BoondyAlBoondy · 11:13 PM - 18 Apr 2015 10 hours ago

The Skeleton Twins: Kristen Wiig and Bill Hader improv takes for dentist scene https://youtu.be/9X8G27ItGgY

0 retweets 0 favorites

Reply

Retweet Retweeted

Favorite Favorited
More

- Share via Direct Message
- Copy link to Tweet
- Embed Tweet
- Pin to your profile page
- Unpin from profile page
- Delete Tweet

**Alessandro** @BoondyAlBoondy · 10:45 PM - 18 Apr 2015
11 hours ago

Just watched "The Skeleton Twins" via Netflix ... Very good, even better if you pretend Stefon's secret lover is Phil Dunphy ;) **#SeeYaLater**

0 retweets 0 favorites
Reply
Retweet Retweeted
Favorite Favorited
More

- Share via Direct Message
- Copy link to Tweet
- Embed Tweet
- Pin to your profile page
- Unpin from profile page
- Delete Tweet

**Alessandro** @BoondyAlBoondy · 8:50 PM - 18 Apr 2015
13 hours ago

We keep alternating saves in **#Bioshock2** because got burned w/ a corrupted file in the original game ... So guess what just happened? :|

0 retweets 0 favorites
Reply
Retweet Retweeted
Favorite Favorited
More

- Share via Direct Message
- Copy link to Tweet
- Embed Tweet
- Pin to your profile page
- Unpin from profile page

- Delete Tweet

Alessandro retweeted

**The Iron Sheik** @the_ironsheik · 2:51 PM - 18 Apr 2015 19 hours ago

PAUL PIERCE TALK THE WALK BUBBA

140 retweets 126 favorites

Reply

Retweet 140 Retweeted 140

Favorite 126 Favorited 126

More

- Share via Direct Message
- Copy link to Tweet
- Embed Tweet
- Mute
- Unmute
- Block
- Unblock
- Report

**Alessandro** @BoondyAlBoondy · 3:43 PM - 18 Apr 2015 18 hours ago

The "new era" of TNA Wrestling .... HAHAHAHAHA **#ToysRUs** pic.twitter.com/cFcNUT0ITw

0 retweets 0 favorites

Reply

Retweet Retweeted

Favorite Favorited

More

- Share via Direct Message
- Copy link to Tweet
- Embed Tweet
- Pin to your profile page
- Unpin from profile page
- Delete Tweet

**Alessandro** @BoondyAlBoondy · 3:28 PM - 18 Apr 2015 18 hours ago

I'm poseable! My name is Earl! **#ToysRUs** pic.twitter.com/rjSq9UeilO

0 retweets 0 favorites
Reply
Retweet Retweeted
Favorite Favorited
More

- Share via Direct Message
- Copy link to Tweet
- Embed Tweet
- Pin to your profile page
- Unpin from profile page
- Delete Tweet

**Alessandro** @BoondyAlBoondy · 3:25 PM - 18 Apr 2015
18 hours ago

This is a crossover I'd like to see ... **#ToysRUs** **@JamesGunn** **@NBCHannibal** **@HulkHogan** pic.twitter.com/zKEI5hav8u

0 retweets 0 favorites
Reply
Retweet Retweeted
Favorite Favorited
More

- Share via Direct Message
- Copy link to Tweet
- Embed Tweet
- Pin to your profile page
- Unpin from profile page
- Delete Tweet

**Alessandro** @BoondyAlBoondy · 3:15 PM - 18 Apr 2015
18 hours ago

Heh, look at **@brocklesnar** throwing shade at the LEGO brand ... **#ToysRUs** **#Stackdown** pic.twitter.com/jsKVsv83S3

0 retweets 0 favorites
Reply
Retweet Retweeted
Favorite Favorited
More

- Share via Direct Message
- Copy link to Tweet
- Embed Tweet

- Pin to your profile page
- Unpin from profile page
- Delete Tweet

**Alessandro** @BoondyAlBoondy · 3:08 PM - 18 Apr 2015
18 hours ago

Looks like Spidey got one of the Ninja Turtles' accessories by mistake ... **#ToysRUs** **#HereComesThePizza** pic.twitter.com/YVBTgPD5Gf

0 retweets 0 favorites
Reply
Retweet Retweeted
Favorite Favorited
More

- Share via Direct Message
- Copy link to Tweet
- Embed Tweet
- Pin to your profile page
- Unpin from profile page
- Delete Tweet

**Alessandro** @BoondyAlBoondy · 2:59 PM - 18 Apr 2015
19 hours ago

"Posable eyes" give Penny a case of the derp face ... Poor Mogwai :( **#ToysRUs** pic.twitter.com/sXF4eLKEGn

0 retweets 0 favorites
Reply
Retweet Retweeted
Favorite Favorited
More

- Share via Direct Message
- Copy link to Tweet
- Embed Tweet
- Pin to your profile page
- Unpin from profile page
- Delete Tweet

**Alessandro** @BoondyAlBoondy · 2:52 PM - 18 Apr 2015
19 hours ago

So when were Magneto & Aladdin added to the official **@StarWars**

canon? **#ToysRUs** pic.twitter.com/uYB92MjWPi

0 retweets 0 favorites
Reply
Retweet Retweeted
Favorite Favorited
More

- Share via Direct Message
- Copy link to Tweet
- Embed Tweet
- Pin to your profile page
- Unpin from profile page
- Delete Tweet

Alessandro retweeted

**LibrariansOnYouTube** @LibrariansOnYT · 9:05 AM - 18 Apr 2015 2 minutes ago

This week's updates featured **@SteveNash** **@StephenKing** **@KatieHeigl** **@OddSquadPBS** **@carmillaseries** **@Tibia** & more! https:// librarians-on-youtube.blogspot.com /

1 retweet 0 favorites
Reply
Retweet 1 Retweeted 1
Favorite Favorited
More

- Share via Direct Message
- Copy link to Tweet
- Embed Tweet
- Mute
- Unmute
- Block
- Unblock
- Report

Alessandro retweeted

**Gamma Squad** @GammaSquad · 8:57 PM - 17 Apr 2015 12 hours ago

Ryu From Street Fighter Could Very Well Be Entering The Super Smash Bros. Fray https://uproxx.it/1O0g1kT

View summary
1 retweet 0 favorites
Reply

Retweet 1 Retweeted 1
Favorite Favorited
More

- Share via Direct Message
- Copy link to Tweet
- Embed Tweet
- Mute
- Unmute
- Block
- Unblock
- Report

Alessandro retweeted
**Don Orsillo** @DonOrsillo · 4:39 PM - 17 Apr 2015 16 hours ago

@**NickHamelin**: .@**DonOrsillo** & @**Jerry_Remy** can you believe it's been 8 years since the pizza toss? https://youtu.be/ufSQMXLO95w It's gone by fast.

36 retweets 65 favorites
Reply
Retweet 36 Retweeted 36
Favorite 65 Favorited 65
More

- Share via Direct Message
- Copy link to Tweet
- Embed Tweet
- Mute
- Unmute
- Block
- Unblock
- Report

Alessandro retweeted
**George Wallace** @MrGeorgeWallace · 7:21 PM - 17 Apr 2015 14 hours ago

Shout out to the Greatest American Hero with that alluring, tight suit and majestic golden afro and whatnot

49 retweets 128 favorites
Reply
Retweet 49 Retweeted 49
Favorite 128 Favorited 128
More

- Share via Direct Message
- Copy link to Tweet

- Embed Tweet
- Mute
- Unmute
- Block
- Unblock
- Report

Alessandro retweeted

**LibrariansOnYouTube** @LibrariansOnYT · 10:31 AM - 17 Apr 2015 23 hours ago

Case Study No. 1900: A Wrinkled Bonelord https://dlvr.it/9RCJqk

1 retweet 0 favorites

Reply

Retweet 1 Retweeted 1

Favorite Favorited

More

- Share via Direct Message
- Copy link to Tweet
- Embed Tweet
- Mute
- Unmute
- Block
- Unblock
- Report

**Alessandro** @BoondyAlBoondy · 11:38 PM - 16 Apr 2015

NosferBlartu **#AddBlartImproveAMovie** **@midnight** **@nerdist**

0 retweets 0 favorites

Reply

Retweet Retweeted

Favorite Favorited

More

- Share via Direct Message
- Copy link to Tweet
- Embed Tweet
- Pin to your profile page
- Unpin from profile page
- Delete Tweet

**Alessandro** @BoondyAlBoondy · 11:37 PM - 16 Apr 2015

The Gods Must Be Crazy (To Make a Paul Blart Sequel) **#AddBlartImproveAMovie** **@midnight** **@nerdist**

View conversation
0 retweets 0 favorites
Reply
Retweet Retweeted
Favorite Favorited
More

- Share via Direct Message
- Copy link to Tweet
- Embed Tweet
- Pin to your profile page
- Unpin from profile page
- Delete Tweet

**Alessandro** @BoondyAlBoondy · 12:11 AM - 16 Apr 2015
17 hours ago

Fine Young Cannibal-oney on Rye **#Bandwiches** **@midnight** **@nerdist**

0 retweets 0 favorites
Reply
Retweet Retweeted
Favorite Favorited
More

- Share via Direct Message
- Copy link to Tweet
- Embed Tweet
- Pin to your profile page
- Unpin from profile page
- Delete Tweet

**Alessandro** @BoondyAlBoondy · 11:55 PM - 15 Apr 2015
18 hours ago

Riot Grrrlled Cheese **#Bandwiches** **@midnight** **@nerdist**

0 retweets 1 favorite
Reply
Retweet Retweeted

Favorite 1 Favorited 1
More

- Share via Direct Message
- Copy link to Tweet
- Embed Tweet
- Pin to your profile page
- Unpin from profile page
- Delete Tweet

**Alessandro** @BoondyAlBoondy · 11:48 PM - 15 Apr 2015
18 hours ago

All Pigs Must Die (To Make BLT Sandwiches) **#Bandwiches** **@midnight** **@nerdist**

0 retweets 0 favorites
Reply
Retweet Retweeted
Favorite Favorited
More

- Share via Direct Message
- Copy link to Tweet
- Embed Tweet
- Pin to your profile page
- Unpin from profile page
- Delete Tweet

**Alessandro** @BoondyAlBoondy · 11:44 PM - 15 Apr 2015
18 hours ago

Lady Winger Sandwiches **#Bandwiches** **@midnight** **@nerdist**

0 retweets 0 favorites
Reply
Retweet Retweeted
Favorite Favorited
More

- Share via Direct Message
- Copy link to Tweet
- Embed Tweet
- Pin to your profile page
- Unpin from profile page
- Delete Tweet

**Alessandro** @BoondyAlBoondy · 11:40 PM - 15 Apr 2015
18 hours ago

The Jackson Five (Dollar Foot Long) **#Bandwiches** **@midnight** **@nerdist**

0 retweets 1 favorite
Reply
Retweet Retweeted
Favorite 1 Favorited 1
More

- Share via Direct Message
- Copy link to Tweet
- Embed Tweet
- Pin to your profile page
- Unpin from profile page
- Delete Tweet

**Alessandro** @BoondyAlBoondy · 11:38 PM - 15 Apr 2015
18 hours ago

Sub-Maroon Five **#Bandwiches** **@midnight** **@nerdist**

0 retweets 0 favorites
Reply
Retweet Retweeted
Favorite Favorited
More

- Share via Direct Message
- Copy link to Tweet
- Embed Tweet
- Pin to your profile page
- Unpin from profile page
- Delete Tweet

View translation
**Alessandro** @BoondyAlBoondy · 11:34 PM - 15 Apr 2015
18 hours ago

Milli (Cheesesteak) Vanilli **#Bandwiches** **@midnight** **@nerdist**

View conversation
0 retweets 0 favorites
Reply
Retweet Retweeted

Favorite Favorited
More

- Share via Direct Message
- Copy link to Tweet
- Embed Tweet
- Pin to your profile page
- Unpin from profile page
- Delete Tweet

Alessandro retweeted
**The AV Club** @TheAVClub · 5:56 PM - 15 Apr 2015 1 hour ago

NBC s Revolution is coming back (and getting a proper ending) as a comic book https://avc.lu/1PPiwVH pic.twitter.com/3d12StRf3a

4 retweets 9 favorites
Reply
Retweet 4 Retweeted 4
Favorite 9 Favorited 9
More

- Share via Direct Message
- Copy link to Tweet
- Embed Tweet
- Mute
- Unmute
- Block
- Unblock
- Report

Alessandro retweeted
**Cory Doctorow** @doctorow · 6:05 PM - 15 Apr 2015 1 hour ago

Blocked Italian toilet leads to thousands of years of buried history https:// boingboing.net/2015/04/15/blo cked-italian-toilet-leads-t.html pic.twitter.com/uASWfDxGpP

16 retweets 13 favorites
Reply
Retweet 16 Retweeted 16
Favorite 13 Favorited 13
More

- Share via Direct Message
- Copy link to Tweet
- Embed Tweet
- Mute
- Unmute
- Block

- Unblock
- Report

**Alessandro** @BoondyAlBoondy · 6:26 PM - 15 Apr 2015 25 minutes ago

5.7 miles, 293.4 calories burned **#30and30and30and30and30and30**

0 retweets 0 favorites

Reply

Retweet Retweeted

Favorite Favorited

More

- Share via Direct Message
- Copy link to Tweet
- Embed Tweet
- Pin to your profile page
- Unpin from profile page
- Delete Tweet

**Alessandro** @BoondyAlBoondy · 9:59 AM - 15 Apr 2015 9 hours ago

1970 entry on **@holy_cross** from "Lovejoy's College Guide" ... note the "graffiti" left by an unknown student ;) pic.twitter.com/NNbDJuIa4g

0 retweets 0 favorites

Reply

Retweet Retweeted

Favorite Favorited

More

- Share via Direct Message
- Copy link to Tweet
- Embed Tweet
- Pin to your profile page
- Unpin from profile page
- Delete Tweet

Alessandro retweeted

**That's Entertainment** @ThatsE · 4:15 AM - 15 Apr 2015 15 hours ago

"A Message from Paul Howley on the Occasion of Our 35th Anniversary..."

It s a leap of faith to open a business!... https://fb.me/3BCLT3Nfm

2 retweets 0 favorites

Reply

Retweet 2 Retweeted 2

Favorite Favorited

More

- Share via Direct Message
- Copy link to Tweet
- Embed Tweet
- Mute
- Unmute
- Block
- Unblock
- Report

**Alessandro** @BoondyAlBoondy · 11:58 PM - 14 Apr 2015

19 hours ago

Roll of quarters doesn't help ... **#5WordMoneyProblems** **@midnight** **@nerdist**

0 retweets 0 favorites

Reply

Retweet Retweeted

Favorite Favorited

More

- Share via Direct Message
- Copy link to Tweet
- Embed Tweet
- Pin to your profile page
- Unpin from profile page
- Delete Tweet

**Alessandro** @BoondyAlBoondy · 11:44 PM - 14 Apr 2015

19 hours ago

Accidentally buried treasure under "Y" **#5WordMoneyProblems** **@midnight** **@nerdist**

0 retweets 0 favorites

Reply

Retweet Retweeted

Favorite Favorited

More

- Share via Direct Message
- Copy link to Tweet
- Embed Tweet
- Pin to your profile page
- Unpin from profile page
- Delete Tweet

**Alessandro** @BoondyAlBoondy · 11:35 PM - 14 Apr 2015
19 hours ago

Y'all got the Beanie Babies? **#5WordMoneyProblems** **@midnight** **@nerdist** **@jimmykimmel**

0 retweets 1 favorite
Reply
Retweet Retweeted
Favorite 1 Favorited 1
More

- Share via Direct Message
- Copy link to Tweet
- Embed Tweet
- Pin to your profile page
- Unpin from profile page
- Delete Tweet

**Alessandro** @BoondyAlBoondy · 11:33 PM - 14 Apr 2015
19 hours ago

Only enough for one boob **#5WordMoneyProblems** **@midnight** **@nerdist**

0 retweets 0 favorites
Reply
Retweet Retweeted
Favorite Favorited
More

- Share via Direct Message
- Copy link to Tweet
- Embed Tweet
- Pin to your profile page
- Unpin from profile page
- Delete Tweet

**Alessandro** @BoondyAlBoondy · 11:32 PM - 14 Apr 2015
19 hours ago

Stripper will NOT make change **#5WordMoneyProblems** **@midnight** **@nerdist**

0 retweets 0 favorites
Reply
Retweet Retweeted
Favorite Favorited
More

- Share via Direct Message
- Copy link to Tweet
- Embed Tweet
- Pin to your profile page
- Unpin from profile page
- Delete Tweet

**Alessandro** @BoondyAlBoondy · 11:31 PM - 14 Apr 2015
19 hours ago

Drowning in McDuck's Money Bin **#5WordMoneyProblems** **@midnight** **@nerdist**

View conversation
0 retweets 0 favorites
Reply
Retweet Retweeted
Favorite Favorited
More

- Share via Direct Message
- Copy link to Tweet
- Embed Tweet
- Pin to your profile page
- Unpin from profile page
- Delete Tweet

**Alessandro** @BoondyAlBoondy · 6:30 PM - 14 Apr 2015

5.7 miles, 289.6 calories burned **#30and30and30and30and30and30**

0 retweets 0 favorites
Reply
Retweet Retweeted

Favorite Favorited
More

- Share via Direct Message
- Copy link to Tweet
- Embed Tweet
- Pin to your profile page
- Unpin from profile page
- Delete Tweet

Alessandro retweeted
**Boing Boing** @BoingBoing · 3:10 PM - 14 Apr 2015

Young adult, graphic novels, books by people of color are most challenged in US libraries https:// boingboing.net/2015/04/14/ya-graphic-novels-books-by-p.html pic.twitter.com/WXf2nhmXU5

19 retweets 11 favorites
Reply
Retweet 19 Retweeted 19
Favorite 11 Favorited 11
More

- Share via Direct Message
- Copy link to Tweet
- Embed Tweet
- Mute
- Unmute
- Block
- Unblock
- Report

**Alessandro** @BoondyAlBoondy · 10:51 AM - 14 Apr 2015
4 hours ago

Aw man, Worcester only gets a "C"?! | @**WWE** handing out letter grades to the cities they visit (via @**UPROXX**) https:// uproxx.com/prowrestling/2 015/04/wwes-handing-out-letter-grades- to-the-cities-they-visit-where-does- your-hometown-rank/

View summary
0 retweets 0 favorites
Reply
Retweet Retweeted
Favorite Favorited
More

- Share via Direct Message
- Copy link to Tweet

- Embed Tweet
- Pin to your profile page
- Unpin from profile page
- Delete Tweet

Alessandro retweeted

**LibrariansOnYouTube** @LibrariansOnYT · 10:30 AM - 14 Apr 2015 4 hours ago

Case Study No. 1891: Sufiah Chokmah, a Cyclops Librarian from Libra https:// dlvr.it/9Nqc61

1 retweet 0 favorites

Reply

Retweet 1 Retweeted 1

Favorite Favorited

More

- Share via Direct Message
- Copy link to Tweet
- Embed Tweet
- Mute
- Unmute
- Block
- Unblock
- Report

**Alessandro** @BoondyAlBoondy · 7:29 AM - 14 Apr 2015 7 hours ago

**@JimPolito** If you reply to someone, it doesn't show up on your regular timeline (unless you add a character at the top, like ".**@JimPolito**")

0 retweets 1 favorite

Reply

Retweet Retweeted

Favorite 1 Favorited 1

More

- Share via Direct Message
- Copy link to Tweet
- Embed Tweet
- Pin to your profile page
- Unpin from profile page
- Delete Tweet

View translation

**Alessandro** @BoondyAlBoondy · 11:50 PM - 13 Apr 2015
15 hours ago

Commun-E.T. College **#CollegeMovies** **@midnight** **@nerdist**

0 retweets 0 favorites
Reply
Retweet Retweeted
Favorite Favorited
More

- Share via Direct Message
- Copy link to Tweet
- Embed Tweet
- Pin to your profile page
- Unpin from profile page
- Delete Tweet

**Alessandro** @BoondyAlBoondy · 11:47 PM - 13 Apr 2015
15 hours ago

All Dogs Go to Vassar **#CollegeMovies** **#VassarBashing** **@midnight** **@nerdist**

0 retweets 0 favorites
Reply
Retweet Retweeted
Favorite Favorited
More

- Share via Direct Message
- Copy link to Tweet
- Embed Tweet
- Pin to your profile page
- Unpin from profile page
- Delete Tweet

View translation

**Alessandro** @BoondyAlBoondy · 11:45 PM - 13 Apr 2015
15 hours ago

OctopUSC **#CollegeMovies** **@midnight** **@nerdist**

View conversation
0 retweets 0 favorites
Reply

Retweet Retweeted
Favorite Favorited
More

- Share via Direct Message
- Copy link to Tweet
- Embed Tweet
- Pin to your profile page
- Unpin from profile page
- Delete Tweet

Alessandro retweeted

**Peter Sanderson** @PeterJSanderson · 8:39 PM - 13 Apr 2015 18 hours ago

I'm at Columbia where I heard comics artist/publisher Denis Kitchen speak on a panel and am now in the library stacks researching my book.

1 retweet 1 favorite
Reply
Retweet 1 Retweeted 1
Favorite 1 Favorited 1
More

- Share via Direct Message
- Copy link to Tweet
- Embed Tweet
- Mute
- Unmute
- Block
- Unblock
- Report

**Alessandro** @BoondyAlBoondy · 6:07 PM - 13 Apr 2015 20 hours ago

5.7 miles, 290.5 calories burned **#30and30and30and30and30and30**

0 retweets 0 favorites
Reply
Retweet Retweeted
Favorite Favorited
More

- Share via Direct Message
- Copy link to Tweet

- Embed Tweet
- Pin to your profile page
- Unpin from profile page
- Delete Tweet

Alessandro retweeted

**The Sorting Hat Bot** @SortingBot · 11:45 AM - 13 Apr 2015

**@BoondyAlBoondy** Your hair is stale, your thumb aware, yet you are so forlorn
From this sulfuric recipe, a Slytherin is born!

1 retweet 0 favorites

Reply
Retweet 1 Retweeted 1
Favorite Favorited
More

- Share via Direct Message
- Copy link to Tweet
- Embed Tweet
- Mute
- Unmute
- Block
- Unblock
- Report

Alessandro retweeted

**Cory Doctorow** @doctorow · 10:00 AM - 13 Apr 2015

Robot eats old train tracks, shits new ones https://www.youtube.com/watch?v=oTmD5V SgaYk

16 retweets 23 favorites

Reply
Retweet 16 Retweeted 16
Favorite 23 Favorited 23
More

- Share via Direct Message
- Copy link to Tweet
- Embed Tweet
- Mute
- Unmute
- Block
- Unblock
- Report

**Alessandro** @BoondyAlBoondy · 9:09 PM - 12 Apr 2015

**@kristenschaaled** My mother's been watching **#LastManOnEarth** ...
You're her favorite part of the show!

0 retweets 1 favorite

Reply

Retweet Retweeted

Favorite 1 Favorited 1

More

- Share via Direct Message
- Copy link to Tweet
- Embed Tweet
- Pin to your profile page
- Unpin from profile page
- Delete Tweet

**Alessandro** @BoondyAlBoondy · 7:18 PM - 12 Apr 2015

True love ... **#Bioshock2** pic.twitter.com/182N5zKrvV

0 retweets 0 favorites

Reply

Retweet Retweeted

Favorite Favorited

More

- Share via Direct Message
- Copy link to Tweet
- Embed Tweet
- Pin to your profile page
- Unpin from profile page
- Delete Tweet

Alessandro retweeted

**Telegram & Gazette** @telegramdotcom · 12:35 PM - 12 Apr 2015

Time running out for Worcester to spend, or lose, $1.83 million
https://www. telegram.com/article/201504 12/NEWS/304129797/1116

4 retweets 0 favorites

Reply

Retweet 4 Retweeted 4

Favorite Favorited

More

- Share via Direct Message
- Copy link to Tweet
- Embed Tweet
- Mute
- Unmute
- Block
- Unblock
- Report

Alessandro retweeted
**George Wallace** @MrGeorgeWallace · 4:32 PM - 12 Apr 2015

Shout out to buckets, with rain comin' down in 'em & folks always kickin' 'em & tellin' dear Liza there's a hole in 'em & whatnot.

63 retweets 159 favorites
Reply
Retweet 63 Retweeted 63
Favorite 159 Favorited 159
More

- Share via Direct Message
- Copy link to Tweet
- Embed Tweet
- Mute
- Unmute
- Block
- Unblock
- Report

**Alessandro** @BoondyAlBoondy · 11:11 PM - 11 Apr 2015
12 hours ago

Just watched "Big Hero 6" via Netflix ... Beautiful animation, touching story, another winner from Marvel! **#FredsAngels**

0 retweets 0 favorites
Reply
Retweet Retweeted
Favorite Favorited
More

- Share via Direct Message
- Copy link to Tweet
- Embed Tweet
- Pin to your profile page

- Unpin from profile page
- Delete Tweet

**Alessandro** @BoondyAlBoondy · 6:39 PM - 11 Apr 2015 17 hours ago

Just beat **#MonkeyIsland2** ... Very funny, but I'd say a couple of those puzzles were too dang obtuse! **#ATruePirate**

0 retweets 0 favorites

Reply

Retweet Retweeted

Favorite Favorited

More

- Share via Direct Message
- Copy link to Tweet
- Embed Tweet
- Pin to your profile page
- Unpin from profile page
- Delete Tweet

Alessandro retweeted

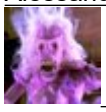 **LibrariansOnYouTube** @LibrariansOnYT · 11:33 AM - 11 Apr 2015 55 seconds ago

This week's updates featured **@RL_Stine** **@Starbucks** **@toto99com** **@aceattorneygame** **@BrittanyFurlan** **@DaVincis_Starz** & more! https:// librarians-on-youtube.blogspot.com /

1 retweet 0 favorites

Reply

Retweet 1 Retweeted 1

Favorite Favorited

More

- Share via Direct Message
- Copy link to Tweet
- Embed Tweet
- Mute
- Unmute
- Block
- Unblock
- Report

Alessandro retweeted

**Fark** @fark · 10:00 PM - 10 Apr 2015 13 hours ago

Is this license plate offensive? 370H55V. No? Texas DMV says it is. If you flip it upside down https://fark.com/go/8668279

View summary
2 retweets 3 favorites
Reply
Retweet 2 Retweeted 2
Favorite 3 Favorited 3
More

- Share via Direct Message
- Copy link to Tweet
- Embed Tweet
- Mute
- Unmute
- Block
- Unblock
- Report

**Alessandro** @BoondyAlBoondy · 11:02 PM - 10 Apr 2015
12 hours ago

Just watched the season finale of **#12Monkeys** ... An intriguing ending, good special effects, plus **@EmilyHampshire_** wearing glasses ;) **#ArmsOfMine**

0 retweets 0 favorites
Reply
Retweet Retweeted
Favorite Favorited
More

- Share via Direct Message
- Copy link to Tweet
- Embed Tweet
- Pin to your profile page
- Unpin from profile page
- Delete Tweet

**Alessandro** @BoondyAlBoondy · 3:56 PM - 10 Apr 2015 7 minutes ago

Running out of steam, phone battery almost dead ... I need my NETSL Pretzels! **#netsl15** **#librarylife** pic.twitter.com/2Jbhpkxxxx

0 retweets 0 favorites
Reply
Retweet Retweeted

Favorite Favorited
More

- Share via Direct Message
- Copy link to Tweet
- Embed Tweet
- Pin to your profile page
- Unpin from profile page
- Delete Tweet

**Alessandro** @BoondyAlBoondy · 3:26 PM - 10 Apr 2015
37 minutes ago

"Library re-org isn't a game of Yahtzee, you don't put a bunch of librarians in a cup & dump them on the table!" **#netsl15**

0 retweets 1 favorite
Reply
Retweet Retweeted
Favorite 1 Favorited 1
More

- Share via Direct Message
- Copy link to Tweet
- Embed Tweet
- Pin to your profile page
- Unpin from profile page
- Delete Tweet

**Alessandro** @BoondyAlBoondy · 3:22 PM - 10 Apr 2015
40 minutes ago

Catalogers on ref desk? "Librarians, like doctors, have diff skills. I don't want a podiatrist to do thoracic surgery on my child!" **#netsl15**

0 retweets 2 favorites
Reply
Retweet Retweeted
Favorite 2 Favorited 2
More

- Share via Direct Message
- Copy link to Tweet
- Embed Tweet
- Pin to your profile page
- Unpin from profile page

- Delete Tweet

Alessandro retweeted
**Beth Geesey Holmes** @bethgholmes · 3:11 PM - 10 Apr 2015 52 minutes ago

So important to involve staff & get their involvement in a re-org **#netsl15**

1 retweet 0 favorites
Reply
Retweet 1 Retweeted 1
Favorite Favorited
More

- Share via Direct Message
- Copy link to Tweet
- Embed Tweet
- Mute
- Unmute
- Block
- Unblock
- Report

Alessandro retweeted

**Rebecca Henning** @AMHcat · 2:59 PM - 10 Apr 2015 1 hour ago

Maintaining open communication helps decrease fear of work changing **#netsl15**

3 retweets 1 favorite
Reply
Retweet 3 Retweeted 3
Favorite 1 Favorited 1
More

- Share via Direct Message
- Copy link to Tweet
- Embed Tweet
- Mute
- Unmute
- Block
- Unblock
- Report

Alessandro retweeted
**Amber Billey** @justbilley · 3:11 PM - 10 Apr 2015 52 minutes ago

.**@MKPolutta** **@BoondyAlBoondy** Own it, lady! Work that cataloger

pride! **#netsl15**

View conversation
1 retweet 1 favorite
Reply
Retweet 1 Retweeted 1
Favorite 1 Favorited 1
More

- Share via Direct Message
- Copy link to Tweet
- Embed Tweet
- Mute
- Unmute
- Block
- Unblock
- Report

Alessandro retweeted
**MKPolutta** @MKPolutta · 3:09 PM - 10 Apr 2015 53 minutes ago

**@BoondyAlBoondy** **@justbilley** Cataloger.

View conversation
1 retweet 1 favorite
Reply
Retweet 1 Retweeted 1
Favorite 1 Favorited 1
More

- Share via Direct Message
- Copy link to Tweet
- Embed Tweet
- Mute
- Unmute
- Block
- Unblock
- Report

Alessandro retweeted
**Christina Harlow** @cm_harlow · 3:09 PM - 10 Apr 2015 53 minutes ago

**@BoondyAlBoondy** i was called metadata specialist as way to designate i did stuff cataloger librarians couldn't, but couldn't be a librarian

View conversation
1 retweet 1 favorite
Reply
Retweet 1 Retweeted 1

Favorite 1 Favorited 1
More

- Share via Direct Message
- Copy link to Tweet
- Embed Tweet
- Mute
- Unmute
- Block
- Unblock
- Report

**Alessandro** @BoondyAlBoondy · 3:08 PM - 10 Apr 2015
55 minutes ago

"Change is inevitable, change is ongoing" ... Can be a positive, it keeps work interesting ;) **#netsl15**

0 retweets 0 favorites
Reply
Retweet Retweeted
Favorite Favorited
More

- Share via Direct Message
- Copy link to Tweet
- Embed Tweet
- Pin to your profile page
- Unpin from profile page
- Delete Tweet

**Alessandro** @BoondyAlBoondy · 3:02 PM - 10 Apr 2015 1 hour ago

Are you a "cataloger" or a "metadata specialist?" A rose by any other name ... **#netsl15**

1 retweet 1 favorite
Reply
Retweet 1 Retweeted 1
Favorite 1 Favorited 1
More

- Share via Direct Message
- Copy link to Tweet
- Embed Tweet

- Pin to your profile page
- Unpin from profile page
- Delete Tweet

Alessandro retweeted
**Amber Billey** @justbilley · 2:58 PM - 10 Apr 2015 1 hour ago

Your current job is going away. Nothing permanent. Embrace change and relax in the moment. Stop being afraid. Be free. **#netsl15**

3 retweets 2 favorites
Reply
Retweet 3 Retweeted 3
Favorite 2 Favorited 2
More

- Share via Direct Message
- Copy link to Tweet
- Embed Tweet
- Mute
- Unmute
- Block
- Unblock
- Report

Alessandro retweeted

**Rob Favini** @InfoFav · 2:56 PM - 10 Apr 2015 1 hour ago

I don't think acquisitions is just like buying pencils. No one should and if you do, I don't want to know you! **#netsl15**

1 retweet 0 favorites
Reply
Retweet 1 Retweeted 1
Favorite Favorited
More

- Share via Direct Message
- Copy link to Tweet
- Embed Tweet
- Mute
- Unmute
- Block
- Unblock
- Report

**Alessandro** @BoondyAlBoondy · 2:54 PM - 10 Apr 2015 1

hour ago

"Job creep" versus "outsourcing" ... Who needs an "experienced" cataloger anymore? Everything is online! **#netsl15**

0 retweets 0 favorites

Reply

Retweet Retweeted

Favorite Favorited

More

- Share via Direct Message
- Copy link to Tweet
- Embed Tweet
- Pin to your profile page
- Unpin from profile page
- Delete Tweet

**Alessandro** @BoondyAlBoondy · 2:40 PM - 10 Apr 2015 1 hour ago

Speakers are Kevin Merriman (**@TheGreyNinja**) & Catherine Willis (**@KittyFarrow**) ... Twitter handles may not be accurate ;) **#netsl15**

0 retweets 2 favorites

Reply

Retweet Retweeted

Favorite 2 Favorited 2

More

- Share via Direct Message
- Copy link to Tweet
- Embed Tweet
- Pin to your profile page
- Unpin from profile page
- Delete Tweet

**Alessandro** @BoondyAlBoondy · 2:34 PM - 10 Apr 2015 1 hour ago

Panel discussion in progress! "Managing Technical Services (featuring both academic & public librarians)", moderated by Diane Baden **#netsl15**

1 retweet 0 favorites

Reply

Retweet 1 Retweeted 1

Favorite Favorited

More

- Share via Direct Message
- Copy link to Tweet
- Embed Tweet
- Pin to your profile page
- Unpin from profile page
- Delete Tweet

Alessandro retweeted
**Jes Caron** @jescaron · 1:42 PM - 10 Apr 2015 46 minutes ago

025.28
https://www. alexlent.org/blog/217/

**#NETSL15**

2 retweets 0 favorites
Reply
Retweet 2 Retweeted 2
Favorite Favorited
More

- Share via Direct Message
- Copy link to Tweet
- Embed Tweet
- Mute
- Unmute
- Block
- Unblock
- Report

Alessandro retweeted
**Kate** @kclayb · 2:07 PM - 10 Apr 2015 21 minutes ago

"Some libraries get dishwashers for sanitizing-"
"And then you could lend it when it's not in use!" Great talk on unusual items at **#netsl15**

1 retweet 3 favorites
Reply
Retweet 1 Retweeted 1
Favorite 3 Favorited 3
More

- Share via Direct Message
- Copy link to Tweet
- Embed Tweet
- Mute
- Unmute
- Block

- Unblock
- Report

**Alessandro** @BoondyAlBoondy · 2:26 PM - 10 Apr 2015 2 minutes ago

Liked **@alexlent**'s line about ukuleles costing his library less than audibooks ... Would've tweeted it before, but couldn't spell "ukulele"!

0 retweets 0 favorites
Reply
Retweet Retweeted
Favorite Favorited
More

- Share via Direct Message
- Copy link to Tweet
- Embed Tweet
- Pin to your profile page
- Unpin from profile page
- Delete Tweet

**Alessandro** @BoondyAlBoondy · 2:16 PM - 10 Apr 2015 6 minutes ago

Q&A session winding up ... **#netsl15** pic.twitter.com/2Jbhpk6DrR

0 retweets 0 favorites
Reply
Retweet Retweeted
Favorite Favorited
More

- Share via Direct Message
- Copy link to Tweet
- Embed Tweet
- Pin to your profile page
- Unpin from profile page
- Delete Tweet

**Alessandro** @BoondyAlBoondy · 2:09 PM - 10 Apr 2015 14 minutes ago

Apologies to Rachel Gravel, Lisa Ladd, **@alexlent**, **@akamarkman**, & Anna Popp for short-changing your talks ... Good stuff, one & all! **#netsl15**

0 retweets 0 favorites

Reply

Retweet Retweeted

Favorite Favorited

More

- Share via Direct Message
- Copy link to Tweet
- Embed Tweet
- Pin to your profile page
- Unpin from profile page
- Delete Tweet

**Alessandro** @BoondyAlBoondy · 1:59 PM - 10 Apr 2015
23 minutes ago

I know lightning talks move too fast for proper live-tweeting, I know that ... but I never learn my lesson :( **#netsl15**

0 retweets 0 favorites

Reply

Retweet Retweeted

Favorite Favorited

More

- Share via Direct Message
- Copy link to Tweet
- Embed Tweet
- Pin to your profile page
- Unpin from profile page
- Delete Tweet

**Alessandro** @BoondyAlBoondy · 1:49 PM - 10 Apr 2015
33 minutes ago

Next up, "Collection Analysis: using data in print collection management" **#netsl15**

0 retweets 0 favorites

Reply

Retweet Retweeted

Favorite Favorited

More

- Share via Direct Message
- Copy link to Tweet
- Embed Tweet

- Pin to your profile page
- Unpin from profile page
- Delete Tweet

**Alessandro** @BoondyAlBoondy · 1:47 PM - 10 Apr 2015
35 minutes ago

Risk assessment is key (your community won't look kindly on your library if they're responsible for data breach) **#netsl15**

0 retweets 0 favorites
Reply
Retweet Retweeted
Favorite Favorited
More

- Share via Direct Message
- Copy link to Tweet
- Embed Tweet
- Pin to your profile page
- Unpin from profile page
- Delete Tweet

**Alessandro** @BoondyAlBoondy · 1:46 PM - 10 Apr 2015
36 minutes ago

Basically, everything is vulnerable & any non-sophisticated bad guy can gain access to your patrons' data ;) **#netsl15**

0 retweets 2 favorites
Reply
Retweet Retweeted
Favorite 2 Favorited 2
More

- Share via Direct Message
- Copy link to Tweet
- Embed Tweet
- Pin to your profile page
- Unpin from profile page
- Delete Tweet

**Alessandro** @BoondyAlBoondy · 1:43 PM - 10 Apr 2015
40 minutes ago

Personally identifiable information (PII) is collected by libraries, but

most of it is usually purged **#netsl15**

0 retweets 0 favorites
Reply
Retweet Retweeted
Favorite Favorited
More

- Share via Direct Message
- Copy link to Tweet
- Embed Tweet
- Pin to your profile page
- Unpin from profile page
- Delete Tweet

**Alessandro** @BoondyAlBoondy · 1:40 PM - 10 Apr 2015
42 minutes ago

Next up, "Cybersecurity Risk Management for Public Libraries" (missed the presenter's name again!) **#netsl15**

0 retweets 0 favorites
Reply
Retweet Retweeted
Favorite Favorited
More

- Share via Direct Message
- Copy link to Tweet
- Embed Tweet
- Pin to your profile page
- Unpin from profile page
- Delete Tweet

**Alessandro** @BoondyAlBoondy · 1:35 PM - 10 Apr 2015
47 minutes ago

"Unusual items" are things that are definitely NOT books ... Bicycles! Puppies! Nintendo Amiibos! **#netsl15**

0 retweets 1 favorite
Reply
Retweet Retweeted
Favorite 1 Favorited 1
More

- Share via Direct Message

- Copy link to Tweet
- Embed Tweet
- Pin to your profile page
- Unpin from profile page
- Delete Tweet

**Alessandro** @BoondyAlBoondy · 1:33 PM - 10 Apr 2015
49 minutes ago

Next up, Alex Lent on the care and management of unusual items ("025.28") **#netsl15**

0 retweets 0 favorites
Reply
Retweet Retweeted
Favorite Favorited
More

- Share via Direct Message
- Copy link to Tweet
- Embed Tweet
- Pin to your profile page
- Unpin from profile page
- Delete Tweet

**Alessandro** @BoondyAlBoondy · 1:32 PM - 10 Apr 2015
50 minutes ago

Discarded titles are sent to Better World Books, NOT straight to the dumpster ... That's what we're doing! **#netsl15**

0 retweets 1 favorite
Reply
Retweet Retweeted
Favorite 1 Favorited 1
More

- Share via Direct Message
- Copy link to Tweet
- Embed Tweet
- Pin to your profile page
- Unpin from profile page
- Delete Tweet

**Alessandro** @BoondyAlBoondy · 1:31 PM - 10 Apr 2015

51 minutes ago

Posting any possible discards to the library blog, so that professors could review & voice their opinions/concerns ... smart! **#netsl15**

0 retweets 0 favorites

Reply

Retweet Retweeted

Favorite Favorited

More

- Share via Direct Message
- Copy link to Tweet
- Embed Tweet
- Pin to your profile page
- Unpin from profile page
- Delete Tweet

**Alessandro** @BoondyAlBoondy · 1:29 PM - 10 Apr 2015
53 minutes ago

Accurate bibliographic holdings were vital to the proposed project ("to reflect what we truly own") **#netsl15**

0 retweets 0 favorites

Reply

Retweet Retweeted

Favorite Favorited

More

- Share via Direct Message
- Copy link to Tweet
- Embed Tweet
- Pin to your profile page
- Unpin from profile page
- Delete Tweet

**Alessandro** @BoondyAlBoondy · 1:27 PM - 10 Apr 2015
55 minutes ago

Librarians at Kresge Library at Dartmouth College were hoping to reduce their physical collection by 50 percent (!!!) **#netsl15**

0 retweets 1 favorite

Reply

Retweet Retweeted

Favorite 1 Favorited 1

More

- Share via Direct Message
- Copy link to Tweet
- Embed Tweet
- Pin to your profile page
- Unpin from profile page
- Delete Tweet

**Alessandro** @BoondyAlBoondy · 1:26 PM - 10 Apr 2015
57 minutes ago

Next up, "Library Collections Review in the Digital Age: Collaborate, Disseminate & Eliminate" (didn't catch name of presenter) **#netsl15**

0 retweets 0 favorites
Reply
Retweet Retweeted
Favorite Favorited
More

- Share via Direct Message
- Copy link to Tweet
- Embed Tweet
- Pin to your profile page
- Unpin from profile page
- Delete Tweet

**Alessandro** @BoondyAlBoondy · 1:23 PM - 10 Apr 2015 1
hour ago

Open source option is flexible & responsive, allows the catalog to keep up w/ evolving standards **#netsl15**

0 retweets 1 favorite
Reply
Retweet Retweeted
Favorite 1 Favorited 1
More

- Share via Direct Message
- Copy link to Tweet
- Embed Tweet
- Pin to your profile page
- Unpin from profile page
- Delete Tweet

**Alessandro** @BoondyAlBoondy · 1:20 PM - 10 Apr 2015 1 hour ago

The "meaty metadata" (genre terms, related works, etc) just wasn't showing up for patrons ... **#netsl15**

0 retweets 0 favorites

Reply

Retweet Retweeted

Favorite Favorited

More

- Share via Direct Message
- Copy link to Tweet
- Embed Tweet
- Pin to your profile page
- Unpin from profile page
- Delete Tweet

**Alessandro** @BoondyAlBoondy · 1:19 PM - 10 Apr 2015 1 hour ago

First up ... "Improving bibliographic record display in an open-source ILS" by Rachel Gravel **#netsl15**

0 retweets 0 favorites

Reply

Retweet Retweeted

Favorite Favorited

More

- Share via Direct Message
- Copy link to Tweet
- Embed Tweet
- Pin to your profile page
- Unpin from profile page
- Delete Tweet

**Alessandro** @BoondyAlBoondy · 1:18 PM - 10 Apr 2015 1 hour ago

2nd breakout session! Lightning talks! **#netsl15**

0 retweets 0 favorites

Reply

Retweet Retweeted

Favorite Favorited
More

- Share via Direct Message
- Copy link to Tweet
- Embed Tweet
- Pin to your profile page
- Unpin from profile page
- Delete Tweet

**Alessandro** @BoondyAlBoondy · 12:05 PM - 10 Apr 2015
10 minutes ago

Lunch break! **#netsl15**

0 retweets 0 favorites
Reply
Retweet Retweeted
Favorite Favorited
More

- Share via Direct Message
- Copy link to Tweet
- Embed Tweet
- Pin to your profile page
- Unpin from profile page
- Delete Tweet

Alessandro retweeted
**C. Fernsebner Eslao** @Fernsebner · 11:47 AM - 10 Apr 2015 27 minutes ago

**@BoondyAlBoondy** I've seen it on the road! Always wondered.

View conversation
1 retweet 0 favorites
Reply
Retweet 1 Retweeted 1
Favorite Favorited
More

- Share via Direct Message
- Copy link to Tweet
- Embed Tweet
- Mute
- Unmute

- Block
- Unblock
- Report

**Alessandro** @BoondyAlBoondy · 11:46 AM - 10 Apr 2015
28 minutes ago

Good talk, don't know if my shoddy live-tweeting reflected that ... plus now I know who had the METADATA license plate! **#netsl15**

0 retweets 1 favorite
Reply
Retweet Retweeted
Favorite 1 Favorited 1
More

- Share via Direct Message
- Copy link to Tweet
- Embed Tweet
- Pin to your profile page
- Unpin from profile page
- Delete Tweet

**Alessandro** @BoondyAlBoondy · 11:41 AM - 10 Apr 2015
34 minutes ago

Our big investment has always been in our data, not our systems ... **#netsl15**

0 retweets 0 favorites
Reply
Retweet Retweeted
Favorite Favorited
More

- Share via Direct Message
- Copy link to Tweet
- Embed Tweet
- Pin to your profile page
- Unpin from profile page
- Delete Tweet

**Alessandro** @BoondyAlBoondy · 11:39 AM - 10 Apr 2015
35 minutes ago

We can't talk anyone else into using MARC, so we as tech services

librarians have to be willing to change ... **#netsl15**

0 retweets 0 favorites

Reply

Retweet Retweeted

Favorite Favorited

More

- Share via Direct Message
- Copy link to Tweet
- Embed Tweet
- Pin to your profile page
- Unpin from profile page
- Delete Tweet

**Alessandro** @BoondyAlBoondy · 11:38 AM - 10 Apr 2015
36 minutes ago

"All the possible efficiencies for traditional cataloging have already been accomplished" ... Uh oh! ;) **#netsl15**

0 retweets 0 favorites

Reply

Retweet Retweeted

Favorite Favorited

More

- Share via Direct Message
- Copy link to Tweet
- Embed Tweet
- Pin to your profile page
- Unpin from profile page
- Delete Tweet

Alessandro retweeted

**C. Fernsebner Eslao** @Fernsebner · 11:30 AM - 10 Apr 2015 44 minutes ago

RIMMF: https://www. rdaregistry.info/rimmf/

Sounds like onomatopoeia, stands for "RDA in Many Metadata Formats"

**#NETSL15**

1 retweet 1 favorite

Reply

Retweet 1 Retweeted 1

Favorite 1 Favorited 1

More

- Share via Direct Message
- Copy link to Tweet
- Embed Tweet
- Mute
- Unmute
- Block
- Unblock
- Report

**Alessandro** @BoondyAlBoondy · 11:29 AM - 10 Apr 2015
45 minutes ago

Linked Open Data is inherently chaotic, how can libraries participate?
**#netsl15**

0 retweets 0 favorites
Reply
Retweet Retweeted
Favorite Favorited
More

- Share via Direct Message
- Copy link to Tweet
- Embed Tweet
- Pin to your profile page
- Unpin from profile page
- Delete Tweet

**Alessandro** @BoondyAlBoondy · 11:23 AM - 10 Apr 2015
51 minutes ago

Some URLs to check later:
https:// rdaregistry.info/Elements/a/P50 195
https:// worldcat.org/entity/work/id /3535
https:// sws.geonames.org/2656173
**#netsl15**

0 retweets 0 favorites
Reply
Retweet Retweeted
Favorite Favorited
More

- Share via Direct Message
- Copy link to Tweet

- Embed Tweet
- Pin to your profile page
- Unpin from profile page
- Delete Tweet

**Alessandro** @BoondyAlBoondy · 11:19 AM - 10 Apr 2015
55 minutes ago

Something for the "information geeks" ... **#netsl15**
pic.twitter.com/D1QiGZnwX7

0 retweets 0 favorites
Reply
Retweet Retweeted
Favorite Favorited
More

- Share via Direct Message
- Copy link to Tweet
- Embed Tweet
- Pin to your profile page
- Unpin from profile page
- Delete Tweet

**Alessandro** @BoondyAlBoondy · 11:18 AM - 10 Apr 2015
56 minutes ago

RDF assumes an "open" world (based on infinite amounts of data) in "statements" (not "records") ... makes librarians nervous ;) **#netsl15**

0 retweets 0 favorites
Reply
Retweet Retweeted
Favorite Favorited
More

- Share via Direct Message
- Copy link to Tweet
- Embed Tweet
- Pin to your profile page
- Unpin from profile page
- Delete Tweet

**Alessandro** @BoondyAlBoondy · 11:16 AM - 10 Apr 2015
58 minutes ago

XML schema assumes a "closed" world (we know everything we need to know about this information! ), equivalent to a metadata record **#netsl15**

0 retweets 0 favorites

Reply

Retweet Retweeted

Favorite Favorited

More

- Share via Direct Message
- Copy link to Tweet
- Embed Tweet
- Pin to your profile page
- Unpin from profile page
- Delete Tweet

**Alessandro** @BoondyAlBoondy · 11:11 AM - 10 Apr 2015 1 hour ago

Metadata vocabularies can be developed and/or extended for LOD use w/o central coordination **#netsl15**

0 retweets 0 favorites

Reply

Retweet Retweeted

Favorite Favorited

More

- Share via Direct Message
- Copy link to Tweet
- Embed Tweet
- Pin to your profile page
- Unpin from profile page
- Delete Tweet

**Alessandro** @BoondyAlBoondy · 11:09 AM - 10 Apr 2015 1 hour ago

Make your stuff available on the Web under an open license, using non-proprietary formats **#netsl15**

0 retweets 0 favorites

Reply

Retweet Retweeted

Favorite Favorited

More

- Share via Direct Message
- Copy link to Tweet
- Embed Tweet
- Pin to your profile page
- Unpin from profile page
- Delete Tweet

**Alessandro** @BoondyAlBoondy · 11:08 AM - 10 Apr 2015 1 hour ago

"Linked Open Data" - exposing, sharing & connecting pieces of data using URIs ... LOD also stands for Legion of Doom, by the way **#netsl15**

1 retweet 0 favorites

Reply

Retweet 1 Retweeted 1

Favorite Favorited

More

- Share via Direct Message
- Copy link to Tweet
- Embed Tweet
- Pin to your profile page
- Unpin from profile page
- Delete Tweet

**Alessandro** @BoondyAlBoondy · 11:02 AM - 10 Apr 2015 1 hour ago

1st breakout session! "Moving to the Open World (It's not as scary as it sounds)" by Diane Hillmann (**@Metadata_Maven**)

0 retweets 0 favorites

Reply

Retweet Retweeted

Favorite Favorited

More

- Share via Direct Message
- Copy link to Tweet
- Embed Tweet
- Pin to your profile page
- Unpin from profile page
- Delete Tweet

Alessandro retweeted

**Vika Zafrin** @veek · 9:32 AM - 10 Apr 2015 1 hour ago

At **#netsl15** today. Was greeted in the parking lot by a NY license plate saying METADATA. Hello, library conference!

2 retweets 5 favorites

Reply

Retweet 2 Retweeted 2

Favorite 5 Favorited 5

More

- Share via Direct Message
- Copy link to Tweet
- Embed Tweet
- Mute
- Unmute
- Block
- Unblock
- Report

**Alessandro** @BoondyAlBoondy · 10:47 AM - 10 Apr 2015 50 seconds ago

Thank goodness the breakout sessions are listed on our name tags ... Who remembers what you've registered for? ;) **#netsl15**

0 retweets 0 favorites

Reply

Retweet Retweeted

Favorite Favorited

More

- Share via Direct Message
- Copy link to Tweet
- Embed Tweet
- Pin to your profile page
- Unpin from profile page
- Delete Tweet

**Alessandro** @BoondyAlBoondy · 10:24 AM - 10 Apr 2015 21 minutes ago

Inspirational quote to end **@josegriffiths** keynote address ... **#netsl15** pic.twitter.com/8F6cfsd4oU

0 retweets 0 favorites

Reply

Retweet Retweeted

Favorite Favorited
More

- Share via Direct Message
- Copy link to Tweet
- Embed Tweet
- Pin to your profile page
- Unpin from profile page
- Delete Tweet

**Alessandro** @BoondyAlBoondy · 10:17 AM - 10 Apr 2015
28 minutes ago

"Look for opportunities to help w/ the climb" ... Make contributions! Pay it forward! Network! Seek out your broader purpose! **#netsl15**

1 retweet 0 favorites
Reply
Retweet 1 Retweeted 1
Favorite Favorited
More

- Share via Direct Message
- Copy link to Tweet
- Embed Tweet
- Pin to your profile page
- Unpin from profile page
- Delete Tweet

**Alessandro** @BoondyAlBoondy · 10:13 AM - 10 Apr 2015
31 minutes ago

"Forward motion requires creativity & innovation" ... Get out of your comfort zone, try things you haven't always done in the past **#netsl15**

0 retweets 1 favorite
Reply
Retweet Retweeted
Favorite 1 Favorited 1
More

- Share via Direct Message
- Copy link to Tweet
- Embed Tweet
- Pin to your profile page
- Unpin from profile page

- Delete Tweet

**Alessandro** @BoondyAlBoondy · 10:10 AM - 10 Apr 2015
34 minutes ago

Learn how to teach (how to be translators to multiple audiences) & how to learn (improving your skillset for new situations) **#netsl15**

0 retweets 0 favorites
Reply
Retweet Retweeted
Favorite Favorited
More

- Share via Direct Message
- Copy link to Tweet
- Embed Tweet
- Pin to your profile page
- Unpin from profile page
- Delete Tweet

**Alessandro** @BoondyAlBoondy · 10:09 AM - 10 Apr 2015
36 minutes ago

"Teaching & training is the first order of business" ... Acclimatization & adaptation of skills is key **#netsl15**

0 retweets 0 favorites
Reply
Retweet Retweeted
Favorite Favorited
More

- Share via Direct Message
- Copy link to Tweet
- Embed Tweet
- Pin to your profile page
- Unpin from profile page
- Delete Tweet

**Alessandro** @BoondyAlBoondy · 10:07 AM - 10 Apr 2015
37 minutes ago

Understand & embrace technology, push/extend/enhance their functionality **#netsl15**

1 retweet 1 favorite

Reply
Retweet 1 Retweeted 1
Favorite 1 Favorited 1
More

- Share via Direct Message
- Copy link to Tweet
- Embed Tweet
- Pin to your profile page
- Unpin from profile page
- Delete Tweet

**Alessandro** @BoondyAlBoondy · 10:06 AM - 10 Apr 2015
39 minutes ago

"Good guides know their equipment" ... You may have to adapt your tools/capabilities for new environments **#netsl15**

0 retweets 0 favorites
Reply
Retweet Retweeted
Favorite Favorited
More

- Share via Direct Message
- Copy link to Tweet
- Embed Tweet
- Pin to your profile page
- Unpin from profile page
- Delete Tweet

**Alessandro** @BoondyAlBoondy · 10:00 AM - 10 Apr 2015
44 minutes ago

"Your world is bigger than what is in front of your desk" ... Get to the top of the mountain, but you also have to get back down! **#netsl15**

2 retweets 2 favorites
Reply
Retweet 2 Retweeted 2
Favorite 2 Favorited 2
More

- Share via Direct Message
- Copy link to Tweet
- Embed Tweet

- Pin to your profile page
- Unpin from profile page
- Delete Tweet

**Alessandro** @BoondyAlBoondy · 9:58 AM - 10 Apr 2015
47 minutes ago

"We need to understand environmental factors" ... What's going on inside your organization (be aware! demonstrate your knowledge!) **#netsl15**

1 retweet 0 favorites
Reply
Retweet 1 Retweeted 1
Favorite Favorited
More

- Share via Direct Message
- Copy link to Tweet
- Embed Tweet
- Pin to your profile page
- Unpin from profile page
- Delete Tweet

**Alessandro** @BoondyAlBoondy · 9:52 AM - 10 Apr 2015
52 minutes ago

"Your talents [i.e. tech services librarians] to understand organization ... apply beyond the walls of the library" **#netsl15**

1 retweet 0 favorites
Reply
Retweet 1 Retweeted 1
Favorite Favorited
More

- Share via Direct Message
- Copy link to Tweet
- Embed Tweet
- Pin to your profile page
- Unpin from profile page
- Delete Tweet

**Alessandro** @BoondyAlBoondy · 9:49 AM - 10 Apr 2015
56 minutes ago

"Librarians typically don't understand their value" ... We are the sherpas/guides who help the users find what they need **#netsl15**

1 retweet 0 favorites

Reply

Retweet 1 Retweeted 1

Favorite Favorited

More

- Share via Direct Message
- Copy link to Tweet
- Embed Tweet
- Pin to your profile page
- Unpin from profile page
- Delete Tweet

**Alessandro** @BoondyAlBoondy · 9:48 AM - 10 Apr 2015
57 minutes ago

"You need to understand what it takes to scale mountains" (i.e. the right technology/tools to move forward in the library field) **#netsl15**

0 retweets 0 favorites

Reply

Retweet Retweeted

Favorite Favorited

More

- Share via Direct Message
- Copy link to Tweet
- Embed Tweet
- Pin to your profile page
- Unpin from profile page
- Delete Tweet

**Alessandro** @BoondyAlBoondy · 9:44 AM - 10 Apr 2015 1 hour ago

3) The importance of focus (doing your job correctly) & perspective (step back & look at the big picture) **#netsl15**

0 retweets 0 favorites

Reply

Retweet Retweeted

Favorite Favorited

More

- Share via Direct Message

- Copy link to Tweet
- Embed Tweet
- Pin to your profile page
- Unpin from profile page
- Delete Tweet

**Alessandro** @BoondyAlBoondy · 9:42 AM - 10 Apr 2015 1 hour ago

1) Excel at your basic job
2) Make sure you're focusing on the right things

**#netsl15**

0 retweets 0 favorites
Reply
Retweet Retweeted
Favorite Favorited
More

- Share via Direct Message
- Copy link to Tweet
- Embed Tweet
- Pin to your profile page
- Unpin from profile page
- Delete Tweet

**Alessandro** @BoondyAlBoondy · 9:41 AM - 10 Apr 2015 1 hour ago

"Being a successful librarian today has a lot of similarities to mountain climbing" ... That got a laugh from the audience ;) **#netsl15**

0 retweets 0 favorites
Reply
Retweet Retweeted
Favorite Favorited
More

- Share via Direct Message
- Copy link to Tweet
- Embed Tweet
- Pin to your profile page
- Unpin from profile page
- Delete Tweet

**Alessandro** @BoondyAlBoondy · 9:40 AM - 10 Apr 2015 1 hour ago

"How the role of [technical services] have impact & application beyond the library ... " **#netsl15**

0 retweets 0 favorites

Reply

Retweet Retweeted

Favorite Favorited

More

- Share via Direct Message
- Copy link to Tweet
- Embed Tweet
- Pin to your profile page
- Unpin from profile page
- Delete Tweet

**Alessandro** @BoondyAlBoondy · 9:37 AM - 10 Apr 2015 1 hour ago

Keynote address time ... "7 Practices for Highly Effective Librarians in the 21st Century" by Jose-Marie Griffiths **#netsl15**

1 retweet 1 favorite

Reply

Retweet 1 Retweeted 1

Favorite 1 Favorited 1

More

- Share via Direct Message
- Copy link to Tweet
- Embed Tweet
- Pin to your profile page
- Unpin from profile page
- Delete Tweet

**Alessandro** @BoondyAlBoondy · 9:35 AM - 10 Apr 2015 1 hour ago

No conference title this year... frees up the conversation **#netsl15**

0 retweets 0 favorites

Reply

Retweet Retweeted

Favorite Favorited
More

- Share via Direct Message
- Copy link to Tweet
- Embed Tweet
- Pin to your profile page
- Unpin from profile page
- Delete Tweet

**Alessandro** @BoondyAlBoondy · 8:47 AM - 10 Apr 2015 2 minutes ago

Attending the 2015 NETSL Conference! **#netsl15**

0 retweets 0 favorites
Reply
Retweet Retweeted
Favorite Favorited
More

- Share via Direct Message
- Copy link to Tweet
- Embed Tweet
- Pin to your profile page
- Unpin from profile page
- Delete Tweet

**Alessandro** @BoondyAlBoondy · 11:33 PM - 9 Apr 2015 9 hours ago

Boners! In! SPAAAAAACE **#AstronautProblems** **@midnight** **@nerdist**

View conversation
0 retweets 0 favorites
Reply
Retweet Retweeted
Favorite Favorited
More

- Share via Direct Message
- Copy link to Tweet
- Embed Tweet
- Pin to your profile page
- Unpin from profile page

- Delete Tweet

Alessandro retweeted
**Fark** @fark · 6:15 PM - 9 Apr 2015 14 hours ago

Student uses Freedom of Information Act on his school to see exam papers in advance https://fark.com/go/8666960

View summary
4 retweets 3 favorites
Reply
Retweet 4 Retweeted 4
Favorite 3 Favorited 3
More

- Share via Direct Message
- Copy link to Tweet
- Embed Tweet
- Mute
- Unmute
- Block
- Unblock
- Report

**Alessandro** @BoondyAlBoondy · 5:55 PM - 9 Apr 2015 48 minutes ago

5.7 miles, 291.9 calories burned **#30and30and30and30and30and30**

0 retweets 0 favorites
Reply
Retweet Retweeted
Favorite Favorited
More

- Share via Direct Message
- Copy link to Tweet
- Embed Tweet
- Pin to your profile page
- Unpin from profile page
- Delete Tweet

Alessandro retweeted
**EFF** @EFF · 6:49 PM - 8 Apr 2015 24 hours ago

Videogame publishers say even museums shouldn't be allowed to preserve abandoned games it's too much like "hacking." https://eff.org/r.t4ds

View summary
445 retweets 178 favorites

Reply
Retweet 445 Retweeted 445
Favorite 178 Favorited 178
More

- Share via Direct Message
- Copy link to Tweet
- Embed Tweet
- Mute
- Unmute
- Block
- Unblock
- Report

**Alessandro** @BoondyAlBoondy · 10:59 PM - 8 Apr 2015
20 hours ago

Just watched "Horrible Bosses 2" via Netflix ... Plot was weak, but still funny as hell ;) **#PhatBalllz** **#Kidnaping**

0 retweets 0 favorites
Reply
Retweet Retweeted
Favorite Favorited
More

- Share via Direct Message
- Copy link to Tweet
- Embed Tweet
- Pin to your profile page
- Unpin from profile page
- Delete Tweet

**Alessandro** @BoondyAlBoondy · 6:20 PM - 8 Apr 2015

5.6 miles, 285.7 calories burned **#30and30and30and30and30and30**

0 retweets 0 favorites
Reply
Retweet Retweeted
Favorite Favorited
More

- Share via Direct Message
- Copy link to Tweet
- Embed Tweet

- Pin to your profile page
- Unpin from profile page
- Delete Tweet

Alessandro retweeted
**Super Mario Facts** @SuperMarioFact · 11:10 AM - 8 Apr 2015

Strangely, all four mushrooms appear to lack eyes.

11 retweets 9 favorites
Reply
Retweet 11 Retweeted 11
Favorite 9 Favorited 9
More

- Share via Direct Message
- Copy link to Tweet
- Embed Tweet
- Mute
- Unmute
- Block
- Unblock
- Report

**Alessandro** @BoondyAlBoondy · 4:43 PM - 7 Apr 2015

**@JordanLevyShow** **@JimPolito** Driving home in this (light) rain, I'm keeping track of how many cars don't have their headlights on ... ;)

1 retweet 1 favorite
Reply
Retweet 1 Retweeted 1
Favorite 1 Favorited 1
More

- Share via Direct Message
- Copy link to Tweet
- Embed Tweet
- Pin to your profile page
- Unpin from profile page
- Delete Tweet

**Alessandro** @BoondyAlBoondy · 5:59 PM - 6 Apr 2015 19 minutes ago

5.7 miles, 290.7 calories burned **#30and30and30and30and30and30**

0 retweets 0 favorites

Reply
Retweet Retweeted
Favorite Favorited
More

- Share via Direct Message
- Copy link to Tweet
- Embed Tweet
- Pin to your profile page
- Unpin from profile page
- Delete Tweet

Alessandro retweeted
**Dinosaur Dracula** @DinosaurDracula · 3:05 PM - 6 Apr 2015 3 hours ago

My latest Star Wars thing: Return of the Jedi vending machine prizes from 1983! https://www. starwars.com/news/collectib les-from-the-outer-rim- return-of-the-jedi- vending-machine-prizes pic.twitter.com/abcQxqWPK3

6 retweets 11 favorites
Reply
Retweet 6 Retweeted 6
Favorite 11 Favorited 11
More

- Share via Direct Message
- Copy link to Tweet
- Embed Tweet
- Mute
- Unmute
- Block
- Unblock
- Report

**Alessandro** @BoondyAlBoondy · 8:14 AM - 6 Apr 2015 10 hours ago

Federal taxes [ * ]
State taxes [ * ]
Mail taxes [ * ]

0 retweets 0 favorites
Reply
Retweet Retweeted
Favorite Favorited
More

- Share via Direct Message
- Copy link to Tweet
- Embed Tweet
- Pin to your profile page
- Unpin from profile page
- Delete Tweet

**Alessandro** @BoondyAlBoondy · 7:16 PM - 5 Apr 2015 23 hours ago

TIL the musician Yo-Yo Ma has a potty mouth AND an extreme doughnut addiction ...

0 retweets 1 favorite

Reply

Retweet Retweeted

Favorite 1 Favorited 1

More

- Share via Direct Message
- Copy link to Tweet
- Embed Tweet
- Pin to your profile page
- Unpin from profile page
- Delete Tweet

Alessandro retweeted

**Telegram & Gazette** @telegramdotcom · 12:52 PM - 5 Apr 2015

Worcester bishop sees huge growth potential for Catholic Church in New England
https://www. telegram.com/article/201504 04/NEWS/304049723/1116
pic.twitter.com/hogVcMaQhv

4 retweets 3 favorites

Reply

Retweet 4 Retweeted 4

Favorite 3 Favorited 3

More

- Share via Direct Message
- Copy link to Tweet
- Embed Tweet
- Mute
- Unmute
- Block

- Unblock
- Report

Alessandro retweeted
**Mike Birbiglia** @birbigs · 10:30 AM - 5 Apr 2015

"Christ has lied! Christ was in prison! Christ will come at ten!!"

-Joey Bag o' Doughnuts

**#ThankGodForJokes #HappyEaster**

159 retweets 579 favorites
Reply
Retweet 159 Retweeted 159
Favorite 579 Favorited 579
More

- Share via Direct Message
- Copy link to Tweet
- Embed Tweet
- Mute
- Unmute
- Block
- Unblock
- Report

Alessandro retweeted
**George Wallace** @MrGeorgeWallace · 10:25 AM - 5 Apr 2015

Shout out to Jesus, rollin' away the stone like "Oooooh y'all done MESSED up now!"

246 retweets 392 favorites
Reply
Retweet 246 Retweeted 246
Favorite 392 Favorited 392
More

- Share via Direct Message
- Copy link to Tweet
- Embed Tweet
- Mute
- Unmute
- Block
- Unblock
- Report

**Alessandro** @BoondyAlBoondy · 11:21 PM - 4 Apr 2015

Just watched "Whiplash" via Netflix ... Fantastic (yet cringeworthy) film, scary-good performance by J. Jonah Jameson ;)
**#FuckinMarsBar**

0 retweets 0 favorites
Reply
Retweet Retweeted
Favorite Favorited
More

- Share via Direct Message
- Copy link to Tweet
- Embed Tweet
- Pin to your profile page
- Unpin from profile page
- Delete Tweet

Alessandro retweeted

**Peter Sanderson** @PeterJSanderson · 11:20 AM - 4 Apr 2015

Sign of aging: Two women walking behind me passed me and soon were far ahead of me. At least I still walk faster than tourists in NYC.

1 retweet 0 favorites
Reply
Retweet 1 Retweeted 1
Favorite Favorited
More

- Share via Direct Message
- Copy link to Tweet
- Embed Tweet
- Mute
- Unmute
- Block
- Unblock
- Report

Alessandro retweeted
**Coach** @CMPunk · 7:00 PM - 3 Apr 2015

**#ThankYouAJ**

16,700 retweets 17,675 favorites
Reply
Retweet 17K Retweeted 17K
Favorite 18K Favorited 18K
More

- Share via Direct Message
- Copy link to Tweet
- Embed Tweet
- Mute
- Unmute
- Block
- Unblock
- Report

**Alessandro** @BoondyAlBoondy · 5:49 PM - 3 Apr 2015

5.4 miles, 276.7 calories burned **#30and30and30and30and30and30**

0 retweets 0 favorites
Reply
Retweet Retweeted
Favorite Favorited
More

- Share via Direct Message
- Copy link to Tweet
- Embed Tweet
- Pin to your profile page
- Unpin from profile page
- Delete Tweet

**Alessandro** @BoondyAlBoondy · 6:13 PM - 2 Apr 2015 15 hours ago

5.6 miles, 288.2 calories burned **#30and30and30and30and30and30**

0 retweets 0 favorites
Reply
Retweet Retweeted
Favorite Favorited
More

- Share via Direct Message
- Copy link to Tweet
- Embed Tweet
- Pin to your profile page
- Unpin from profile page
- Delete Tweet

**Alessandro** @BoondyAlBoondy · 3:58 PM - 2 Apr 2015 17 hours ago

I voted for Simon Belmont in the **#Smashbrosfighterballot** ... Let's make the "Captain N" reunion official! pic.twitter.com/qDxN7Vj7r9

0 retweets 0 favorites

Reply

Retweet Retweeted

Favorite Favorited

More

- Share via Direct Message
- Copy link to Tweet
- Embed Tweet
- Pin to your profile page
- Unpin from profile page
- Delete Tweet

Alessandro retweeted

**The AV Club** @TheAVClub · 3:09 PM - 2 Apr 2015 18 hours ago

Now there s an official way to tell Nintendo who should be in Super Smash Bros. https://avc.lu/1NL6MSd pic.twitter.com/eMF6gdhzQd

13 retweets 15 favorites

Reply

Retweet 13 Retweeted 13

Favorite 15 Favorited 15

More

- Share via Direct Message
- Copy link to Tweet
- Embed Tweet
- Mute
- Unmute
- Block
- Unblock
- Report

**Alessandro** @BoondyAlBoondy · 11:16 AM - 2 Apr 2015 22 hours ago

**@AlisonRosen** My fear is that I'll start absentmindedly singing "Touch the Tooshie" at work, & people will wonder what's wrong with me **#JMOE**

0 retweets 0 favorites

Reply

Retweet Retweeted
Favorite Favorited
More

- Share via Direct Message
- Copy link to Tweet
- Embed Tweet
- Pin to your profile page
- Unpin from profile page
- Delete Tweet

Alessandro retweeted

**LibrariansOnYouTube** @LibrariansOnYT · 8:52 AM - 2 Apr 2015

After a short hiatus, new updates return on MONDAY (4/6) ... Until then, please browse the archives! https:// librarians-on-youtube.blogspot.com /

1 retweet 0 favorites
Reply
Retweet 1 Retweeted 1
Favorite Favorited
More

- Share via Direct Message
- Copy link to Tweet
- Embed Tweet
- Mute
- Unmute
- Block
- Unblock
- Report

**Alessandro** @BoondyAlBoondy · 6:07 PM - 1 Apr 2015

5.5 miles, 283.1 calories burned **#30and30and30and30and30and30**

0 retweets 0 favorites
Reply
Retweet Retweeted
Favorite Favorited
More

- Share via Direct Message
- Copy link to Tweet

- Embed Tweet
- Pin to your profile page
- Unpin from profile page
- Delete Tweet

Alessandro retweeted
**snopes.com** @snopes · 12:34 PM - 1 Apr 2015

Legend: April Fool's Day began with the teasing of people who missed a switch in calendars. https://goo.gl/fb/nfWGnS

3 retweets 3 favorites
Reply
Retweet 3 Retweeted 3
Favorite 3 Favorited 3
More

- Share via Direct Message
- Copy link to Tweet
- Embed Tweet
- Mute
- Unmute
- Block
- Unblock
- Report

Alessandro retweeted
**The Onion** @TheOnion · 11:57 AM - 1 Apr 2015

In Focus: Creative Asterisk Makes Reader Unaware Of Word 'Fuck'
https://onion.com/1BQJCSL

View summary
359 retweets 606 favorites
Reply
Retweet 359 Retweeted 359
Favorite 606 Favorited 606
More

- Share via Direct Message
- Copy link to Tweet
- Embed Tweet
- Mute
- Unmute
- Block
- Unblock
- Report

Alessandro retweeted

**BrainCraft** @Brain_Craft · 6:05 AM - 1 Apr 2015

Were you easily fooled today?! Find out why some people fall for April Fool's pranks more than others: https://youtu.be/ToCQZRIztZQ?a

33 retweets 13 favorites

Reply

Retweet 33 Retweeted 33

Favorite 13 Favorited 13

More

- Share via Direct Message
- Copy link to Tweet
- Embed Tweet
- Mute
- Unmute
- Block
- Unblock
- Report

**Alessandro** @BoondyAlBoondy · 7:50 AM - 1 Apr 2015

**@JimPolito** You mentioned that 30 other states have the same law as Indiana, but what do you make of this? https:// thinkprogress.org/lgbt /2015/03/3 0/3640374/ big-lie-media-tells-indianas-new- religious-freedom-law/

View summary

0 retweets 0 favorites

Reply

Retweet Retweeted

Favorite Favorited

More

- Share via Direct Message
- Copy link to Tweet
- Embed Tweet
- Pin to your profile page
- Unpin from profile page
- Delete Tweet

**Alessandro** @BoondyAlBoondy · 5:07 PM - 31 Mar 2015

"One of their worst?" Such scathing criticism for a **@thethreestooges** short, Mr. Cable Guide Copy Editor ... pic.twitter.com/VthhRuv0In

0 retweets 0 favorites

Reply

Retweet Retweeted
Favorite Favorited
More

- Share via Direct Message
- Copy link to Tweet
- Embed Tweet
- Pin to your profile page
- Unpin from profile page
- Delete Tweet

Alessandro retweeted

**Seth MacFarlane** @SethMacFarlane · 1:01 PM - 31 Mar 2015

9 chapters earlier in Leviticus, shellfish are on the list of Biblical abominations. So FYI, Lobsterfest is ranked higher than buttfucking.

2,664 retweets 3,901 favorites
Reply
Retweet 2.7K Retweeted 2.7K
Favorite 3.9K Favorited 3.9K
More

- Share via Direct Message
- Copy link to Tweet
- Embed Tweet
- Mute
- Unmute
- Block
- Unblock
- Report

Alessandro retweeted

**The Onion** @TheOnion · 11:25 AM - 31 Mar 2015

Cost-Cutting Measures Force Company To Start Hiring More Female Employees https://onion.com/1I0NGHh pic.twitter.com/d7hhe5mCCs

653 retweets 654 favorites
Reply
Retweet 653 Retweeted 653
Favorite 654 Favorited 654
More

- Share via Direct Message
- Copy link to Tweet

- Embed Tweet
- Mute
- Unmute
- Block
- Unblock
- Report

**Alessandro** @BoondyAlBoondy · 9:13 PM - 30 Mar 2015

Just watched the season finale of **#TheWalkingDead** ... What an oddly uplifting ending :) **#Conquer** **#Sunshine** **#EveryFineGrainOfSaidShit**

0 retweets 0 favorites

Reply

Retweet Retweeted

Favorite Favorited

More

- Share via Direct Message
- Copy link to Tweet
- Embed Tweet
- Pin to your profile page
- Unpin from profile page
- Delete Tweet

**Alessandro** @BoondyAlBoondy · 3:33 PM - 30 Mar 2015 2 hours ago

Thanks to **#WrestleMania** I've spent all day avoiding spoilers for Walking Dead, Once Upon a Time, Last Man on Earth, the new SpongeBob etc ;)

0 retweets 0 favorites

Reply

Retweet Retweeted

Favorite Favorited

More

- Share via Direct Message
- Share via email
- Embed Tweet
- Pin to your profile page
- Unpin from profile page
- Delete Tweet

**Alessandro** @BoondyAlBoondy · 10:59 PM - 29 Mar 2015
18 hours ago

This was the absolutely best way to end **#WrestleMania** ... Reigns even got pinned! Everyone goes home happy! **#Ingenious**

0 retweets 0 favorites
Reply
Retweet Retweeted
Favorite Favorited
More

- Share via Direct Message
- Share via email
- Embed Tweet
- Pin to your profile page
- Unpin from profile page
- Delete Tweet

**Alessandro** @BoondyAlBoondy · 10:55 PM - 29 Mar 2015
18 hours ago

Blade job by Lesnar or not, the audience isn't buying this comeback ... **#WrestleMania**

0 retweets 0 favorites
Reply
Retweet Retweeted
Favorite Favorited
More

- Share via Direct Message
- Share via email
- Embed Tweet
- Pin to your profile page
- Unpin from profile page
- Delete Tweet

**Alessandro** @BoondyAlBoondy · 10:49 PM - 29 Mar 2015
18 hours ago

Is Roman Reigns really trying to hit/bust up Lesnar? Is he legit fighting for his life right now? **#WrestleMania**

0 retweets 0 favorites
Reply
Retweet Retweeted

Favorite Favorited
More

- Share via Direct Message
- Share via email
- Embed Tweet
- Pin to your profile page
- Unpin from profile page
- Delete Tweet

**Alessandro** @BoondyAlBoondy · 10:44 PM - 29 Mar 2015
18 hours ago

This crowd is 100 percent behind Lesnar ... **#WrestleMania** **#SuplexCityBitch**

0 retweets 0 favorites
Reply
Retweet Retweeted
Favorite Favorited
More

- Share via Direct Message
- Share via email
- Embed Tweet
- Pin to your profile page
- Unpin from profile page
- Delete Tweet

**Alessandro** @BoondyAlBoondy · 10:26 PM - 29 Mar 2015
19 hours ago

Can't really say I'm surprised by the outcome ... just a little disappointed **#WrestleMania** **#WyattVsTaker**

0 retweets 0 favorites
Reply
Retweet Retweeted
Favorite Favorited
More

- Share via Direct Message
- Share via email
- Embed Tweet
- Pin to your profile page
- Unpin from profile page

- Delete Tweet

**Alessandro** @BoondyAlBoondy · 10:25 PM - 29 Mar 2015
19 hours ago

SPIDER WALK VERSUS ZOMBIE SITUP! **#WrestleMania** **#WyattVsTaker**

0 retweets 0 favorites
Reply
Retweet Retweeted
Favorite Favorited
More

- Share via Direct Message
- Share via email
- Embed Tweet
- Pin to your profile page
- Unpin from profile page
- Delete Tweet

**Alessandro** @BoondyAlBoondy · 10:02 PM - 29 Mar 2015
19 hours ago

Wait, when did Bray Wyatt gain the ability to summon zombie scarecroews?! **#WrestleMania**

0 retweets 0 favorites
Reply
Retweet Retweeted
Favorite Favorited
More

- Share via Direct Message
- Share via email
- Embed Tweet
- Pin to your profile page
- Unpin from profile page
- Delete Tweet

**Alessandro** @BoondyAlBoondy · 10:01 PM - 29 Mar 2015
19 hours ago

Great moment with the Rock & Rousey ... Just wish WWE would allow some of their full-time Divas to look like badasses too **#WrestleMania**

0 retweets 0 favorites

Reply
Retweet Retweeted
Favorite Favorited
More

- Share via Direct Message
- Share via email
- Embed Tweet
- Pin to your profile page
- Unpin from profile page
- Delete Tweet

**Alessandro** @BoondyAlBoondy · 9:54 PM - 29 Mar 2015
19 hours ago

"The Rock would never hit a woman" ... How many times has he Rock Bottomed Steph in the past? **#WrestleMania**

0 retweets 0 favorites
Reply
Retweet Retweeted
Favorite Favorited
More

- Share via Direct Message
- Share via email
- Embed Tweet
- Pin to your profile page
- Unpin from profile page
- Delete Tweet

Alessandro retweeted
**Matt Fowler** @TheMattFowler · 9:30 PM - 29 Mar 2015 20 hours ago

A win for the U.S. that involves Lana getting hurt is no kind of victory! SHAME! **#WrestleMania** **#WM31**

38 retweets 51 favorites
Reply
Retweet 38 Retweeted 38
Favorite 51 Favorited 51
More

- Share via Direct Message
- Share via email
- Embed Tweet
- Mute

- Unmute
- Block
- Unblock
- Report

**Alessandro** @BoondyAlBoondy · 9:30 PM - 29 Mar 2015
20 hours ago

Give Cena credit for the springboard Stone Cold Stunner, but he totally put Lana in harm's way to get the win, don't deny it! **#WrestleMania**

0 retweets 0 favorites
Reply
Retweet Retweeted
Favorite Favorited
More

- Share via Direct Message
- Share via email
- Embed Tweet
- Pin to your profile page
- Unpin from profile page
- Delete Tweet

**Alessandro** @BoondyAlBoondy · 9:17 PM - 29 Mar 2015
20 hours ago

I'd also like to know who in WWE thought it was a good idea to incorporate 9/11 imagery into a wrestling feud ... **#WrestleMania #USTitle**

0 retweets 0 favorites
Reply
Retweet Retweeted
Favorite Favorited
More

- Share via Direct Message
- Share via email
- Embed Tweet
- Pin to your profile page
- Unpin from profile page
- Delete Tweet

**Alessandro** @BoondyAlBoondy · 9:14 PM - 29 Mar 2015

20 hours ago

Just waiting for the announcers to claim that all the people booing Cena are unpatriotic traitors to our country ;) **#USTitle** **#WrestleMania**

0 retweets 0 favorites

Reply

Retweet Retweeted

Favorite Favorited

More

- Share via Direct Message
- Share via email
- Embed Tweet
- Pin to your profile page
- Unpin from profile page
- Delete Tweet

**Alessandro** @BoondyAlBoondy · 9:05 PM - 29 Mar 2015

20 hours ago

The only thing that would make this Rusev entrance better was if Nikolai Volkoff was riding in the tank with him! **#WrestleMania**

0 retweets 0 favorites

Reply

Retweet Retweeted

Favorite Favorited

More

- Share via Direct Message
- Share via email
- Embed Tweet
- Pin to your profile page
- Unpin from profile page
- Delete Tweet

**Alessandro** @BoondyAlBoondy · 8:59 PM - 29 Mar 2015

20 hours ago

Haven't finished watching the **#WWEHOF15** ceremony yet ... Was Kevin Nash really the "main event" of the night over Savage? **#WrestleMania**

0 retweets 0 favorites

Reply

Retweet Retweeted

Favorite Favorited

More

- Share via Direct Message
- Share via email
- Embed Tweet
- Pin to your profile page
- Unpin from profile page
- Delete Tweet

**Alessandro** @BoondyAlBoondy · 8:43 PM - 29 Mar 2015
20 hours ago

Jerry Lawler: Good thing the Bellas can't read minds, I'd get slapped a lot!
Michael Cole: HAHAHA you're a dirty old man

**#WrestleMania**

0 retweets 0 favorites
Reply
Retweet Retweeted
Favorite Favorited
More

- Share via Direct Message
- Share via email
- Embed Tweet
- Pin to your profile page
- Unpin from profile page
- Delete Tweet

**Alessandro** @BoondyAlBoondy · 8:25 PM - 29 Mar 2015
21 hours ago

Wow, I really thought they could've set egos aside & have Sting win his **#WrestleMania** debut ... oh well :(

0 retweets 0 favorites
Reply
Retweet Retweeted
Favorite Favorited
More

- Share via Direct Message
- Share via email
- Embed Tweet
- Pin to your profile page

- Unpin from profile page
- Delete Tweet

**Alessandro** @BoondyAlBoondy · 8:19 PM - 29 Mar 2015
21 hours ago

Uhhh ... Didn't the New World Order want to destroy WCW? Shouldn't they be helping Triple H? **#StingVsHHH** **#WrestleMania**

0 retweets 0 favorites
Reply
Retweet Retweeted
Favorite Favorited
More

- Share via Direct Message
- Share via email
- Embed Tweet
- Pin to your profile page
- Unpin from profile page
- Delete Tweet

**Alessandro** @BoondyAlBoondy · 8:05 PM - 29 Mar 2015
21 hours ago

But seriously, Triple H's mask looked like it was made out of tinfoil ... **#WrestleMania** **#SkynetIsReal** **#StingVsHHH**

0 retweets 0 favorites
Reply
Retweet Retweeted
Favorite Favorited
More

- Share via Direct Message
- Share via email
- Embed Tweet
- Pin to your profile page
- Unpin from profile page
- Delete Tweet

**Alessandro** @BoondyAlBoondy · 8:03 PM - 29 Mar 2015
21 hours ago

The Terminators remembered that Sting once helped their archrival Robocop, & have come for their revenge! **#WrestleMania**

0 retweets 0 favorites

Reply

Retweet Retweeted

Favorite Favorited

More

- Share via Direct Message
- Share via email
- Embed Tweet
- Pin to your profile page
- Unpin from profile page
- Delete Tweet

Alessandro retweeted

**WWE Creative Humor** @WWECreative_ish · 7:49 PM - 29 Mar 2015 21 hours ago

Congratulations to **@WWERollins** & **@RandyOrton** for making every future WrestleMania highlight package ever. **#WrestleMania**

332 retweets 417 favorites

Reply

Retweet 332 Retweeted 332

Favorite 417 Favorited 417

More

- Share via Direct Message
- Share via email
- Embed Tweet
- Mute
- Unmute
- Block
- Unblock
- Report

**Alessandro** @BoondyAlBoondy · 7:50 PM - 29 Mar 2015 21 hours ago

That may have been the greatest setup into an RKO OUTTA NOWHERE ever ... incredible exclamation point to the match **#WrestleMania**

0 retweets 0 favorites

Reply

Retweet Retweeted

Favorite Favorited

More

- Share via Direct Message
- Share via email
- Embed Tweet
- Pin to your profile page
- Unpin from profile page
- Delete Tweet

**Alessandro** @BoondyAlBoondy · 7:47 PM - 29 Mar 2015
21 hours ago

That's the 3rd time Mercury's jumped off the top rope & into an RKO ... Change up your game plan, dude **#WrestleMania**

0 retweets 0 favorites
Reply
Retweet Retweeted
Favorite Favorited
More

- Share via Direct Message
- Share via email
- Embed Tweet
- Pin to your profile page
- Unpin from profile page
- Delete Tweet

**Alessandro** @BoondyAlBoondy · 7:26 PM - 29 Mar 2015
22 hours ago

Good ladder match, shorter than I expected ... had to cut it short because of that sickening powerbomb Ambrose took to floor? **#WrestleMania**

0 retweets 0 favorites
Reply
Retweet Retweeted
Favorite Favorited
More

- Share via Direct Message
- Share via email
- Embed Tweet
- Pin to your profile page
- Unpin from profile page
- Delete Tweet

**Alessandro** @BoondyAlBoondy · 7:22 PM - 29 Mar 2015 22 hours ago

Someday there will be a ladder match where the title just unintentionally comes loose & falls to the canvas :( **#WrestleMania**

0 retweets 0 favorites

Reply

Retweet Retweeted

Favorite Favorited

More

- Share via Direct Message
- Share via email
- Embed Tweet
- Pin to your profile page
- Unpin from profile page
- Delete Tweet

Alessandro retweeted

**Brandon Stroud** @MrBrandonStroud · 6:49 PM - 29 Mar 2015 22 hours ago

The guy behind me hasn't watched wrestling in 15 years. He thought Ryback was Kurt Angle. He won't stop calling the matches. This is fun!

14 retweets 50 favorites

Reply

Retweet 14 Retweeted 14

Favorite 50 Favorited 50

More

- Share via Direct Message
- Share via email
- Embed Tweet
- Mute
- Unmute
- Block
- Unblock
- Report

Alessandro retweeted

**Ronald Funches** @RonFunches · 6:48 PM - 29 Mar 2015 22 hours ago

Ohhhhh fuck you Big Show! Mizdow forever. Looks like it's gonna be a long shitty night. **#WrestleMania**

63 retweets 143 favorites

Reply

Retweet 63 Retweeted 63

Favorite 143 Favorited 143
More

- Share via Direct Message
- Share via email
- Embed Tweet
- Mute
- Unmute
- Block
- Unblock
- Report

Alessandro retweeted
**Matt Fowler** @TheMattFowler · 6:42 PM - 29 Mar 2015 23 hours ago

This Battle Royal was booked waaaaayyy better than the Rumble. **#WrestleMania**

64 retweets 59 favorites
Reply
Retweet 64 Retweeted 64
Favorite 59 Favorited 59
More

- Share via Direct Message
- Share via email
- Embed Tweet
- Mute
- Unmute
- Block
- Unblock
- Report

**Alessandro** @BoondyAlBoondy · 6:48 PM - 29 Mar 2015 22 hours ago

I tip my hat to WWE ... they really had me believing **@TheDamienSandow** was going to win the battle royal **#WrestleMania**

0 retweets 0 favorites
Reply
Retweet Retweeted
Favorite Favorited
More

- Share via Direct Message
- Share via email

- Embed Tweet
- Pin to your profile page
- Unpin from profile page
- Delete Tweet

**Alessandro** @BoondyAlBoondy · 5:28 PM - 29 Mar 2015
24 hours ago

Okay, restarting the **@WWENetwork** app ... Hopefully this'll be the only time that is necessary :| **#WrestleMania**

0 retweets 0 favorites
Reply
Retweet Retweeted
Favorite Favorited
More

- Share via Direct Message
- Share via email
- Embed Tweet
- Pin to your profile page
- Unpin from profile page
- Delete Tweet

**Alessandro** @BoondyAlBoondy · 5:13 PM - 29 Mar 2015

Watching the 2-hour (ugh) pre-show & the **@WWENetwork** feed is already choppy as hell ... Not a good sign :| **#WrestleMania**

0 retweets 0 favorites
Reply
Retweet Retweeted
Favorite Favorited
More

- Share via Direct Message
- Share via email
- Embed Tweet
- Pin to your profile page
- Unpin from profile page
- Delete Tweet

Alessandro retweeted
**Hardcore Gaming 101** @HG_101 · 4:20 PM - 29 Mar 2015

Your Weekly Kusoge: Who Framed Roger Rabbit? Always felt like a neat idea, but it's not really playable https://www.hardcoregaming101.net/kusoge/kusoge- rogerrabbit.htm

6 retweets 7 favorites

Reply

Retweet 6 Retweeted 6

Favorite 7 Favorited 7

More

- Share via Direct Message
- Share via email
- Embed Tweet
- Mute
- Unmute
- Block
- Unblock
- Report

Alessandro retweeted

**Bray Wyatt** @WWEBrayWyatt · 2:29 AM - 29 Mar 2015 6 hours ago

Tomorrow

By Demons Be Driven

7

315 retweets 459 favorites

Reply

Retweet 315 Retweeted 315

Favorite 459 Favorited 459

More

- Share via Direct Message
- Share via email
- Embed Tweet
- Mute
- Unmute
- Block
- Unblock
- Report

**Alessandro** @BoondyAlBoondy · 10:45 PM - 28 Mar 2015 9 hours ago

So, was the point that comic-book movies ARE just "cartoons &

pornography" ... or that snooty theater people only think that?

**#Birdman**

0 retweets 0 favorites
Reply
Retweet Retweeted
Favorite Favorited
More

- Share via Direct Message
- Share via email
- Embed Tweet
- Pin to your profile page
- Unpin from profile page
- Delete Tweet

**Alessandro** @BoondyAlBoondy · 10:43 PM - 28 Mar 2015
9 hours ago

Just watched "Birdman" via Netflix ... Good film that felt claustrophobic ("cultural genocide" line was pretentious though) **#SmellsLikeBalls**

0 retweets 0 favorites
Reply
Retweet Retweeted
Favorite Favorited
More

- Share via Direct Message
- Share via email
- Embed Tweet
- Pin to your profile page
- Unpin from profile page
- Delete Tweet

**Alessandro** @BoondyAlBoondy · 8:37 PM - 28 Mar 2015
12 hours ago

We used to get two **@Netflix** discs in the mail every week (Wednesday & Saturday) ... Did they close the shipping facility in Worcester?

0 retweets 0 favorites
Reply
Retweet Retweeted
Favorite Favorited
More

- Share via Direct Message
- Share via email
- Embed Tweet
- Pin to your profile page
- Unpin from profile page
- Delete Tweet

Alessandro retweeted
**Andy Richter** @AndyRichter · 11:33 AM - 28 Mar 2015 21 hours ago

hundreds of selfie stick holders, smiling into their upheld phones as they walk obliviously off a cliff & are swallowed by the sea

439 retweets 1,005 favorites
Reply
Retweet 439 Retweeted 439
Favorite 1K Favorited 1K
More

- Share via Direct Message
- Share via email
- Embed Tweet
- Mute
- Unmute
- Block
- Unblock
- Report

Alessandro retweeted
**Michael J Nelson** @michaeljnelson · 8:39 PM - 27 Mar 2015 14 hours ago

The eyes are the window to your soul. Your glasses -- the smeared, face grease-encrusted, eyelash befouled storm windows to your soul.

67 retweets 123 favorites
Reply
Retweet 67 Retweeted 67
Favorite 123 Favorited 123
More

- Share via Direct Message
- Share via email
- Embed Tweet
- Mute
- Unmute
- Block
- Unblock
- Report

**Alessandro** @BoondyAlBoondy · 9:00 PM - 27 Mar 2015
13 hours ago

**@JordanLevyShow** If anything, I blame the parents who buy their much-too-young kids video games that are clearly rated "M for Mature" ...

View conversation
0 retweets 0 favorites
Reply
Retweet Retweeted
Favorite Favorited
More

- Share via Direct Message
- Share via email
- Embed Tweet
- Pin to your profile page
- Unpin from profile page
- Delete Tweet

Alessandro retweeted

**Jordan Levy Show** @JordanLevyShow · 8:46 PM - 27 Mar 2015 14 hours ago

**@BoondyAlBoondy** your right. As I said there are no direct links. I've read extensively and there is no smoking gun

View conversation
1 retweet 0 favorites
Reply
Retweet 1 Retweeted 1
Favorite Favorited
More

- Share via Direct Message
- Share via email
- Embed Tweet
- Mute
- Unmute
- Block
- Unblock
- Report

**Alessandro** @BoondyAlBoondy · 6:46 PM - 27 Mar 2015
16 hours ago

Federal taxes [ * ]
State taxes [ * ]
Mail taxes [ ]

0 retweets 0 favorites
Reply
Retweet Retweeted
Favorite Favorited
More

- Share via Direct Message
- Share via email
- Embed Tweet
- Pin to your profile page
- Unpin from profile page
- Delete Tweet

**Alessandro** @BoondyAlBoondy · 4:41 PM - 27 Mar 2015
18 hours ago

**@JordanLevyShow** Adults play video games now, & little kids aren't supposed to play the games made for them, i.e. first person shooters (2/2)

0 retweets 0 favorites
Reply
Retweet Retweeted
Favorite Favorited
More

- Share via Direct Message
- Share via email
- Embed Tweet
- Pin to your profile page
- Unpin from profile page
- Delete Tweet

**Alessandro** @BoondyAlBoondy · 4:41 PM - 27 Mar 2015
18 hours ago

**@JordanLevyShow** There's no direct link between violent videogames & real life violence ... but those games aren't meant for "youngsters" (1/2)

0 retweets 0 favorites
Reply
Retweet Retweeted
Favorite Favorited

More

- Share via Direct Message
- Share via email
- Embed Tweet
- Pin to your profile page
- Unpin from profile page
- Delete Tweet

Alessandro retweeted
**Cory Doctorow** @doctorow · 3:05 PM - 27 Mar 2015 19 hours ago

Youtube and Nintendo conspire to steal from game superfans https://boingboing.net/2015/03/27/you tube-and-nintendo-conspire.html pic.twitter.com/b0rTIuK4Pu

15 retweets 13 favorites
Reply
Retweet 15 Retweeted 15
Favorite 13 Favorited 13
More

- Share via Direct Message
- Share via email
- Embed Tweet
- Mute
- Unmute
- Block
- Unblock
- Report

Alessandro retweeted
**Hollywood Reporter** @THR · 8:01 PM - 26 Mar 2015

Craig T. Nelson to Star in **#Coach** Follow-Up Series for NBC https://bit.ly/19VQ4RR

View summary
47 retweets 46 favorites
Reply
Retweet 47 Retweeted 47
Favorite 46 Favorited 46
More

- Share via Direct Message
- Share via email
- Embed Tweet
- Mute
- Unmute

- Block
- Unblock
- Report

**Alessandro** @BoondyAlBoondy · 6:58 PM - 26 Mar 2015

Federal taxes [ * ]
State taxes [ ]
Mail taxes [ ]

0 retweets 0 favorites
Reply
Retweet Retweeted
Favorite Favorited
More

- Share via Direct Message
- Share via email
- Embed Tweet
- Pin to your profile page
- Unpin from profile page
- Delete Tweet

**Alessandro** @BoondyAlBoondy · 5:57 PM - 26 Mar 2015

5.5 miles, 283.2 calories burned **#30and30and30and30and30and30**

0 retweets 0 favorites
Reply
Retweet Retweeted
Favorite Favorited
More

- Share via Direct Message
- Share via email
- Embed Tweet
- Pin to your profile page
- Unpin from profile page
- Delete Tweet

Alessandro retweeted
**Boing Boing** @BoingBoing · 3:30 PM - 26 Mar 2015

Sandwars: the mafias whose illegal sand mines make whole islands vanish https:// boingboing.net/2015/03/26/san dwars-the-mafias-whose-ill.html

4 retweets 3 favorites

Reply
Retweet 4 Retweeted 4
Favorite 3 Favorited 3
More

- Share via Direct Message
- Share via email
- Embed Tweet
- Mute
- Unmute
- Block
- Unblock
- Report

Alessandro retweeted
**Super Mario Facts** @SuperMarioFact · 10:45 AM - 26 Mar 2015

With that said, Luigi orders Mario to massage his feet.

31 retweets 18 favorites
Reply
Retweet 31 Retweeted 31
Favorite 18 Favorited 18
More

- Share via Direct Message
- Share via email
- Embed Tweet
- Mute
- Unmute
- Block
- Unblock
- Report

**Alessandro** @BoondyAlBoondy · 6:04 PM - 25 Mar 2015
21 minutes ago

5.4 miles, 278.0 calories burned **#30and30and30and30and30and30 #Kusoge #Orb3D**

0 retweets 0 favorites
Reply
Retweet Retweeted
Favorite Favorited
More

- Share via Direct Message
- Share via email

- Embed Tweet
- Pin to your profile page
- Unpin from profile page
- Delete Tweet

**Alessandro** @BoondyAlBoondy · 5:56 PM - 24 Mar 2015

5.5 miles, 278.5 calories burned **#30and30and30and30and30and30**

0 retweets 0 favorites

Reply

Retweet Retweeted

Favorite Favorited

More

- Share via Direct Message
- Share via email
- Embed Tweet
- Pin to your profile page
- Unpin from profile page
- Delete Tweet

**Alessandro** @BoondyAlBoondy · 9:17 PM - 23 Mar 2015

**@Isaiah_Thomas** Did you see Ben Stiller (**@RedHourBen**) gave you a shout-out on Live w/ Kelly & Michael this morning?

0 retweets 0 favorites

Reply

Retweet Retweeted

Favorite Favorited

More

- Share via Direct Message
- Share via email
- Embed Tweet
- Pin to your profile page
- Unpin from profile page
- Delete Tweet

**Alessandro** @BoondyAlBoondy · 6:12 PM - 23 Mar 2015

5.3 miles, 269.9 calories burned **#30and30and30and30and30and30**

0 retweets 0 favorites

Reply

Retweet Retweeted
Favorite Favorited
More

- Share via Direct Message
- Share via email
- Embed Tweet
- Pin to your profile page
- Unpin from profile page
- Delete Tweet

Alessandro retweeted
**WSJ Greater New York** @WSJNY · 9:39 AM - 23 Mar 2015

Arcades' quest: Recapture the gamers https://www.wsj.com/ articles/ arcades-in-a-chase- to-recapture-gamers- 1427074744 pic.twitter.com/hYXEdIKsgN

23 retweets 31 favorites
Reply
Retweet 23 Retweeted 23
Favorite 31 Favorited 31
More

- Share via Direct Message
- Share via email
- Embed Tweet
- Mute
- Unmute
- Block
- Unblock
- Report

**Alessandro** @BoondyAlBoondy · 1:27 PM - 22 Mar 2015

An interesting haul from **#ToysRUs** today ... **#NESRemix** **#StickOfTruth** **#SonicAllStarsRacing** pic.twitter.com/2a9PYusB6k

0 retweets 0 favorites
Reply
Retweet Retweeted
Favorite Favorited
More

- Share via Direct Message
- Share via email
- Embed Tweet
- Pin to your profile page

- Unpin from profile page
- Delete Tweet

**Alessandro** @BoondyAlBoondy · 1:20 PM - 22 Mar 2015

Daniel Bryan looks like a Sasquatch, Cena looks albino ... **#ToysRUs**
pic.twitter.com/9YIhbcTtax

0 retweets 0 favorites
Reply
Retweet Retweeted
Favorite Favorited
More

- Share via Direct Message
- Share via email
- Embed Tweet
- Pin to your profile page
- Unpin from profile page
- Delete Tweet

**Alessandro** @BoondyAlBoondy · 1:09 PM - 22 Mar 2015

Ash looks like he's supposed to transform into an airplane or something ... Sadly, that is not the case **#ToysRUs**
pic.twitter.com/gD0tvNWTXy

0 retweets 0 favorites
Reply
Retweet Retweeted
Favorite Favorited
More

- Share via Direct Message
- Share via email
- Embed Tweet
- Pin to your profile page
- Unpin from profile page
- Delete Tweet

**Alessandro** @BoondyAlBoondy · 1:05 PM - 22 Mar 2015

Lucy is turning her back on the customer ... **#ToysRUs** **#Peanuts**
pic.twitter.com/4Pip89539D

1 retweet 0 favorites
Reply

Retweet 1 Retweeted 1
Favorite Favorited
More

- Share via Direct Message
- Share via email
- Embed Tweet
- Pin to your profile page
- Unpin from profile page
- Delete Tweet

**Alessandro** @BoondyAlBoondy · 12:59 PM - 22 Mar 2015

I guess a dog's exposed puckerhole is fair game in children's advertising now??? **#ToysRUs** pic.twitter.com/g9c8XgYGcc

0 retweets 0 favorites
Reply
Retweet Retweeted
Favorite Favorited
More

- Share via Direct Message
- Share via email
- Embed Tweet
- Pin to your profile page
- Unpin from profile page
- Delete Tweet

**Alessandro** @BoondyAlBoondy · 12:53 PM - 22 Mar 2015

Amiibo stencils! **#ToysRUs** pic.twitter.com/Iz9RP3MyoE

0 retweets 0 favorites
Reply
Retweet Retweeted
Favorite Favorited
More

- Share via Direct Message
- Share via email
- Embed Tweet
- Pin to your profile page
- Unpin from profile page
- Delete Tweet

**Alessandro** @BoondyAlBoondy · 11:36 PM - 21 Mar 2015

Of course, Sony's online store is so poorly constructed (it crashed twice!), we almost gave up & said forget this :|

0 retweets 0 favorites

Reply

Retweet Retweeted

Favorite Favorited

More

- Share via Direct Message
- Share via email
- Embed Tweet
- Pin to your profile page
- Unpin from profile page
- Delete Tweet

**Alessandro** @BoondyAlBoondy · 11:33 PM - 21 Mar 2015

Just bought Dino Crisis, Twisted Metal Black, Katamari Damacy, Breath of Fire 4, Syphon Filter, & Wild Arms on PS3 for only $5.64 ...

0 retweets 0 favorites

Reply

Retweet Retweeted

Favorite Favorited

More

- Share via Direct Message
- Share via email
- Embed Tweet
- Pin to your profile page
- Unpin from profile page
- Delete Tweet

**Alessandro** @BoondyAlBoondy · 10:44 PM - 21 Mar 2015

Just watched "Dumb and Dumber To" via Netflix ... Some funny bits, even if the plot was full of holes (shocking!) **#SuckMeSideways**

0 retweets 0 favorites

Reply

Retweet Retweeted

Favorite Favorited

More

- Share via Direct Message
- Share via email
- Embed Tweet
- Pin to your profile page
- Unpin from profile page
- Delete Tweet

**Alessandro** @BoondyAlBoondy · 4:26 PM - 21 Mar 2015

Wow, the 2nd episode of **@CommunityTV** was even better! This show just might have legs ... ;) **#LawnmowerMaintenance** **#JesusWept** **#SoupMonster**

0 retweets 0 favorites

Reply

Retweet Retweeted

Favorite Favorited

More

- Share via Direct Message
- Share via email
- Embed Tweet
- Pin to your profile page
- Unpin from profile page
- Delete Tweet

**Alessandro** @BoondyAlBoondy · 3:56 PM - 21 Mar 2015

Con: Sound on **@YahooScreen** was quite muffled
Pro: I bet NBC would kill to have "The Butcher & the Baker" on their schedule ;)

**@CommunityTV**

0 retweets 0 favorites

Reply

Retweet Retweeted

Favorite Favorited

More

- Share via Direct Message
- Share via email
- Embed Tweet
- Pin to your profile page
- Unpin from profile page
- Delete Tweet

**Alessandro** @BoondyAlBoondy · 3:52 PM - 21 Mar 2015

Just watched the season premiere of "Community" via Yahoo! Screen (on XBox 360) ... Got much better as the show went on **#Ladders** **#Timeosaurs**

0 retweets 0 favorites

Reply
Retweet Retweeted
Favorite Favorited
More

- Share via Direct Message
- Share via email
- Embed Tweet
- Pin to your profile page
- Unpin from profile page
- Delete Tweet

Alessandro retweeted
**Matt Fowler** @TheMattFowler · 1:53 PM - 21 Mar 2015

Every day, someone on Earth unknowingly takes the biggest shit in the world for that day.

45 retweets 52 favorites

Reply
Retweet 45 Retweeted 45
Favorite 52 Favorited 52
More

- Share via Direct Message
- Share via email
- Embed Tweet
- Mute
- Unmute
- Block
- Unblock
- Report

Alessandro retweeted
**DCU Center** @DCUCenter · 10:11 AM - 21 Mar 2015

ON SALE NOW: **@WWE** LIVE at the DCU Center, May 23 feat. your favorite WWE Superstars https://bit.ly/1GAEMMV **#WWEWorcester**

1 retweet 0 favorites

Reply
Retweet 1 Retweeted 1
Favorite Favorited

More

- Share via Direct Message
- Share via email
- Embed Tweet
- Mute
- Unmute
- Block
- Unblock
- Report

**Alessandro** @BoondyAlBoondy · 12:38 PM - 21 Mar 2015

Guess there was an inch of snow last night, but now it's pretty much all melted away ... That's right, do the work for me, Mother Nature! ;)

0 retweets 0 favorites

Reply

Retweet Retweeted

Favorite Favorited

More

- Share via Direct Message
- Share via email
- Embed Tweet
- Pin to your profile page
- Unpin from profile page
- Delete Tweet

**Alessandro** @BoondyAlBoondy · 6:19 PM - 20 Mar 2015
21 minutes ago

5.4 miles, 275.9 calories burned **#30and30and30and30and30and30**

0 retweets 0 favorites

Reply

Retweet Retweeted

Favorite Favorited

More

- Share via Direct Message
- Share via email
- Embed Tweet
- Pin to your profile page
- Unpin from profile page
- Delete Tweet

Alessandro retweeted

**Daily Express** @Daily_Express · 11:21 AM - 20 Mar 2015 7 hours ago

Scientists at Large Hadron Collider hope to make contact with PARALLEL UNIVERSE in days https://shr.gs/QO9hdqa

View summary
6 retweets 1 favorite
Reply
Retweet 6 Retweeted 6
Favorite 1 Favorited 1
More

- Share via Direct Message
- Share via email
- Embed Tweet
- Mute
- Unmute
- Block
- Unblock
- Report

View translation

**Alessandro** @BoondyAlBoondy · 11:44 PM - 19 Mar 2015 19 hours ago

Supercallifragelistic Mononucleosis **#AdorableIllnesses** **@midnight** **@nerdist**

0 retweets 0 favorites
Reply
Retweet Retweeted
Favorite Favorited
More

- Share via Direct Message
- Share via email
- Embed Tweet
- Pin to your profile page
- Unpin from profile page
- Delete Tweet

**Alessandro** @BoondyAlBoondy · 11:41 PM - 19 Mar 2015 19 hours ago

Cindy Lou Who Gehring's Disease **#AdorableIllnesses** **@midnight**

**@nerdist**

0 retweets 2 favorites

Reply

Retweet Retweeted

Favorite 2 Favorited 2

More

- Share via Direct Message
- Share via email
- Embed Tweet
- Pin to your profile page
- Unpin from profile page
- Delete Tweet

**Alessandro** @BoondyAlBoondy · 11:38 PM - 19 Mar 2015
19 hours ago

Explosive Dia-Reese Witherspoon **#AdorableIIInesses** **@midnight** **@nerdist**

0 retweets 0 favorites

Reply

Retweet Retweeted

Favorite Favorited

More

- Share via Direct Message
- Share via email
- Embed Tweet
- Pin to your profile page
- Unpin from profile page
- Delete Tweet

**Alessandro** @BoondyAlBoondy · 11:36 PM - 19 Mar 2015
19 hours ago

Dysenterrific **#AdorableIIInesses** **@midnight** **@nerdist**

0 retweets 0 favorites

Reply

Retweet Retweeted

Favorite Favorited

More

- Share via Direct Message
- Share via email

- Embed Tweet
- Pin to your profile page
- Unpin from profile page
- Delete Tweet

**Alessandro** @BoondyAlBoondy · 11:34 PM - 19 Mar 2015
19 hours ago

Hello Kitt-easles **#AdorableIllnesses** **@midnight** **@nerdist**

View conversation
0 retweets 0 favorites
Reply
Retweet Retweeted
Favorite Favorited
More

- Share via Direct Message
- Share via email
- Embed Tweet
- Pin to your profile page
- Unpin from profile page
- Delete Tweet

Alessandro retweeted
**Worcester Magazine** @worcestermag · 11:18 AM - 19 Mar 2015

A sit-down with Worcester's new head librarian https://worcestermag.com/ 2015/03/19/ two-minutes-with-geoffrey-dickinson/32120

1 retweet 0 favorites
Reply
Retweet 1 Retweeted 1
Favorite Favorited
More

- Share via Direct Message
- Share via email
- Embed Tweet
- Mute
- Unmute
- Block
- Unblock
- Report

**Alessandro** @BoondyAlBoondy · 10:12 AM - 19 Mar 2015

Here's a volume on "the origin of laws and their obliging power" ... published in 1694! **#cataloging** pic.twitter.com/PKRlK0mEZc

0 retweets 0 favorites

Reply

Retweet Retweeted

Favorite Favorited

More

- Share via Direct Message
- Share via email
- Embed Tweet
- Pin to your profile page
- Unpin from profile page
- Delete Tweet

**Alessandro** @BoondyAlBoondy · 9:20 AM - 19 Mar 2015

Happy new year, 1917! **#cataloging** **#DeutscheExLibris** pic.twitter.com/jAnVDLBAG3

0 retweets 0 favorites

Reply

Retweet Retweeted

Favorite Favorited

More

- Share via Direct Message
- Share via email
- Embed Tweet
- Pin to your profile page
- Unpin from profile page
- Delete Tweet

**Alessandro** @BoondyAlBoondy · 9:18 AM - 19 Mar 2015

More **#cataloging** for the Archives, like this collection of German bookplates published in 1922 **#DeutscheExLibris** ... pic.twitter.com/I9dZARA77K

0 retweets 0 favorites

Reply

Retweet Retweeted

Favorite Favorited

More

- Share via Direct Message
- Share via email
- Embed Tweet
- Pin to your profile page
- Unpin from profile page
- Delete Tweet

Alessandro retweeted
**George Wallace** @MrGeorgeWallace · 10:24 PM - 18 Mar 2015

What the hell is a fell swoop? Folks always do shit in 1 fell swoop. What if it takes 2 fell swoops? Who fell? Who swooped? I need answers!

201 retweets 427 favorites
Reply
Retweet 201 Retweeted 201
Favorite 427 Favorited 427
More

- Share via Direct Message
- Share via email
- Embed Tweet
- Mute
- Unmute
- Block
- Unblock
- Report

**Alessandro** @BoondyAlBoondy · 7:33 AM - 19 Mar 2015

**@JimPolito** That example you gave earlier, of someone lighting a joint at a cocktail party? Sounded like a bad 80s after school special ...

0 retweets 0 favorites
Reply
Retweet Retweeted
Favorite Favorited
More

- Share via Direct Message
- Share via email
- Embed Tweet
- Pin to your profile page
- Unpin from profile page
- Delete Tweet

Alessandro retweeted

**Two Headlines** @TwoHeadlines · 8:08 PM - 18 Mar 2015

Dwight Howard Footprint Found At Crime Scene, Trooper Testifies

4 retweets 1 favorite

Reply

Retweet 4 Retweeted 4

Favorite 1 Favorited 1

More

- Share via Direct Message
- Share via email
- Embed Tweet
- Mute
- Unmute
- Block
- Unblock
- Report

Alessandro retweeted

**snopes.com** @snopes · 7:31 PM - 18 Mar 2015

News: A recently rediscovered patent may have solved the debate over toilet paper orientation. https:// now.snopes.com/ 2015/03/18/ has-the-toilet-paper- orientation-debate-been-solved/

4 retweets 2 favorites

Reply

Retweet 4 Retweeted 4

Favorite 2 Favorited 2

More

- Share via Direct Message
- Share via email
- Embed Tweet
- Mute
- Unmute
- Block
- Unblock
- Report

**Alessandro** @BoondyAlBoondy · 6:20 PM - 18 Mar 2015

5.3 miles, 272.9 calories burned **#30and30and30and30and30and30**

0 retweets 0 favorites

Reply

Retweet Retweeted
Favorite Favorited
More

- Share via Direct Message
- Share via email
- Embed Tweet
- Pin to your profile page
- Unpin from profile page
- Delete Tweet

Alessandro retweeted

**LibrariansOnYouTube** @LibrariansOnYT · 1:19 PM - 18 Mar 2015

"Librarianship warps the brain, man." https://dlvr.it/91QDY4

View summary
1 retweet 0 favorites
Reply
Retweet 1 Retweeted 1
Favorite Favorited
More

- Share via Direct Message
- Share via email
- Embed Tweet
- Mute
- Unmute
- Block
- Unblock
- Report

**Alessandro** @BoondyAlBoondy · 1:58 PM - 18 Mar 2015

More **#cataloging** for the Archives, including this book of French coat of arms published in 1952 ... pic.twitter.com/io0gFy8q2K

0 retweets 0 favorites
Reply
Retweet Retweeted
Favorite Favorited
More

- Share via Direct Message
- Share via email

- Embed Tweet
- Pin to your profile page
- Unpin from profile page
- Delete Tweet

**Alessandro** @BoondyAlBoondy · 12:11 AM - 18 Mar 2015

Dribblers with Attitude **#NBABands** **@midnight** **@nerdist**

0 retweets 0 favorites
Reply
Retweet Retweeted
Favorite Favorited
More

- Share via Direct Message
- Share via email
- Embed Tweet
- Pin to your profile page
- Unpin from profile page
- Delete Tweet

**Alessandro** @BoondyAlBoondy · 11:48 PM - 17 Mar 2015

The Allan Houston Project **#NBABands** **@midnight** **@nerdist**

View conversation
0 retweets 0 favorites
Reply
Retweet Retweeted
Favorite Favorited
More

- Share via Direct Message
- Share via email
- Embed Tweet
- Pin to your profile page
- Unpin from profile page
- Delete Tweet

**Alessandro** @BoondyAlBoondy · 5:59 PM - 17 Mar 2015 2 hours ago

5.4 miles, 275.7 calories burned **#30and30and30and30and30and30**

0 retweets 0 favorites

Reply
Retweet Retweeted
Favorite Favorited
More

- Share via Direct Message
- Share via email
- Embed Tweet
- Pin to your profile page
- Unpin from profile page
- Delete Tweet

**Alessandro** @BoondyAlBoondy · 3:58 PM - 17 Mar 2015 3 hours ago

More **#cataloging** for the Archives, like this book on hydrotherapy from 1849 ... pic.twitter.com/PuoAseZWxw

0 retweets 0 favorites
Reply
Retweet Retweeted
Favorite Favorited
More

- Share via Direct Message
- Share via email
- Embed Tweet
- Pin to your profile page
- Unpin from profile page
- Delete Tweet

**Alessandro** @BoondyAlBoondy · 2:32 PM - 17 Mar 2015 5 hours ago

**@celticsblog** This screengrab from the Celtics' homepage makes Brad Stevens looks like the Phantom of the Opera ... pic.twitter.com/pqvYX1Fv0E

0 retweets 0 favorites
Reply
Retweet Retweeted
Favorite Favorited
More

- Share via Direct Message
- Share via email
- Embed Tweet

- Pin to your profile page
- Unpin from profile page
- Delete Tweet

Alessandro retweeted

**Bill Simmons** @BillSimmons · 10:50 AM - 17 Mar 2015 9 hours ago

I'm joining Raw's broadcast booth for a match or 2 on Monday. Wanted to be there for all 3 hours but JBL's massive ego wouldn't allow it.

517 retweets 1,090 favorites

Reply

Retweet 517 Retweeted 517

Favorite 1.1K Favorited 1.1K

More

- Share via Direct Message
- Share via email
- Embed Tweet
- Mute
- Unmute
- Block
- Unblock
- Report

Alessandro retweeted

**Los Angeles Times** @latimes · 12:02 PM - 17 Mar 2015 8 hours ago

Nintendo is making games for smartphones https:// www.latimes.com/ business/technology/ la-fi-tn-nintendo-dena-20150317-story.html

View summary

49 retweets 36 favorites

Reply

Retweet 49 Retweeted 49

Favorite 36 Favorited 36

More

- Share via Direct Message
- Share via email
- Embed Tweet
- Mute
- Unmute
- Block

- Unblock
- Report

Alessandro retweeted
**UPROXX** @UPROXX · 12:02 PM - 17 Mar 2015 8 hours ago

For St. Patrick s Day, Here s A Definitive Ranking Of The Leprechaun Movies https://uproxx.it/1BMRarQ

View summary
3 retweets 0 favorites
Reply
Retweet 3 Retweeted 3
Favorite Favorited
More

- Share via Direct Message
- Share via email
- Embed Tweet
- Mute
- Unmute
- Block
- Unblock
- Report

**Alessandro** @BoondyAlBoondy · 11:21 AM - 17 Mar 2015 8 hours ago

Happy **#BobCousy** Day! https://www.youtube.com/watch?v=Ygr1xqwEerg **#WeLoveYaCooz**

0 retweets 0 favorites
Reply
Retweet Retweeted
Favorite Favorited
More

- Share via Direct Message
- Share via email
- Embed Tweet
- Pin to your profile page
- Unpin from profile page
- Delete Tweet

**Alessandro** @BoondyAlBoondy · 7:22 AM - 17 Mar 2015 12 hours ago

**@JimPolito** You always hear about people going into liquor stores &

buying beer for teenagers, don't see how that'd be any different w/ pot

0 retweets 0 favorites

Reply

Retweet Retweeted

Favorite Favorited

More

- Share via Direct Message
- Share via email
- Embed Tweet
- Pin to your profile page
- Unpin from profile page
- Delete Tweet

**Alessandro** @BoondyAlBoondy · 6:03 PM - 16 Mar 2015

5.3 miles, 272.6 calories burned **#30and30and30and30and30and30**

0 retweets 0 favorites

Reply

Retweet Retweeted

Favorite Favorited

More

- Share via Direct Message
- Share via email
- Embed Tweet
- Pin to your profile page
- Unpin from profile page
- Delete Tweet

Alessandro retweeted

**NASA History Office** @NASAhistory · 10:00 AM - 16 Mar 2015

**#OTD** in 1926 father of modern rocketry Robert Goddard successfully tests 1st rocket using liquid fuel pic.twitter.com/qoP8y12Cxz

108 retweets 80 favorites

Reply

Retweet 108 Retweeted 108

Favorite 80 Favorited 80

More

- Share via Direct Message
- Share via email
- Embed Tweet
- Mute

- Unmute
- Block
- Unblock
- Report

Alessandro retweeted

**LibrariansOnYouTube** @LibrariansOnYT · 10:28 AM - 16 Mar 2015

We have special rules for little boys who lose library books! https://dlvr.it/8zpDy1

View photo
1 retweet 0 favorites
Reply
Retweet 1 Retweeted 1
Favorite Favorited
More

- Share via Direct Message
- Share via email
- Embed Tweet
- Mute
- Unmute
- Block
- Unblock
- Report

Alessandro retweeted
**Science 2.0** @science2_0 · 9:24 PM - 15 Mar 2015

Bias Is Why Super Mario Runs Left To Right https://bit.ly/1FqchTO

1 retweet 0 favorites
Reply
Retweet 1 Retweeted 1
Favorite Favorited
More

- Share via Direct Message
- Share via email
- Embed Tweet
- Mute
- Unmute
- Block
- Unblock
- Report

Alessandro retweeted

**Alonzo Bodden** @AlonzoBodden · 7:44 AM - 15 Mar 2015

I just had hash browns pronounced to me "ass ram". Either it's an accent I've never heard or she really didn't like me

3 retweets 3 favorites

Reply

Retweet 3 Retweeted 3

Favorite 3 Favorited 3

More

- Share via Direct Message
- Share via email
- Embed Tweet
- Mute
- Unmute
- Block
- Unblock
- Report

**Alessandro** @BoondyAlBoondy · 10:34 PM - 14 Mar 2015
10 hours ago

Just watched "Bad Words" via Netflix ... Good stuff **@batemanjason**, reminded me of my own former spelling bee glories ;) **#NoctivagantAlleyCat**

0 retweets 0 favorites

Reply

Retweet Retweeted

Favorite Favorited

More

- Share via Direct Message
- Share via email
- Embed Tweet
- Pin to your profile page
- Unpin from profile page
- Delete Tweet

**Alessandro** @BoondyAlBoondy · 7:29 PM - 14 Mar 2015
13 hours ago

Finally finished the **#SNL40** special ... Maybe a real audience (instead of uptight celebrities) would've helped the skits "pop" more :|

0 retweets 0 favorites

Reply

Retweet Retweeted
Favorite Favorited
More

- Share via Direct Message
- Share via email
- Embed Tweet
- Pin to your profile page
- Unpin from profile page
- Delete Tweet

Alessandro retweeted
**The New Yorker** @NewYorker · 9:25 AM - 14 Mar 2015 23 hours ago

Pi Day is again upon us. And not just any Pi Day. They re calling this the Pi Day of the century: 3.14.15 https:// www.newyorker.com/ tech/elements/ pi-day-why-pi-matters

View summary
650 retweets 387 favorites
Reply
Retweet 650 Retweeted 650
Favorite 387 Favorited 387
More

- Share via Direct Message
- Share via email
- Embed Tweet
- Mute
- Unmute
- Block
- Unblock
- Report

Alessandro retweeted
**Matt Fowler** @TheMattFowler · 10:14 AM - 14 Mar 2015 22 hours ago

The Rock to host SNL on March 28th (the day before WrestleMania) https://www. ign.com/articles/2015/ 03/14/dwayne-the-rock-johnson-to-host-snl pic.twitter.com/fbcCqmOYpY

9 retweets 7 favorites
Reply
Retweet 9 Retweeted 9
Favorite 7 Favorited 7
More

- Share via Direct Message
- Share via email

- Embed Tweet
- Mute
- Unmute
- Block
- Unblock
- Report

**Alessandro** @BoondyAlBoondy · 8:38 PM - 13 Mar 2015

Is this how all non-Tech Services **#librarians** truly feel?

RT **@fuckeveryword**: fuck cataloging

0 retweets 0 favorites
Reply
Retweet Retweeted
Favorite Favorited
More

- Share via Direct Message
- Share via email
- Embed Tweet
- Pin to your profile page
- Unpin from profile page
- Delete Tweet

Alessandro retweeted
**Dr. Ruth Westheimer** @AskDrRuth · 2:31 PM - 13 Mar 2015 26 minutes ago

Anyone out there not having sex because it's Fri the 13th? Silly you, it'll only bring you bad luck if you forget to use protection

0 replies 42 retweets 50 favorites
Reply
Retweet 42 Retweeted 42
Favorite 50 Favorited 50
More

- Share via Direct Message
- Share via email
- Embed Tweet
- Mute
- Unmute
- Block
- Unblock

- Report

Alessandro retweeted

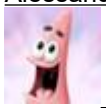

**Patrick Star** @Patrick_Star · 1:30 PM - 13 Mar 2015 1 hour ago

All the world's a stage, and we are merely janitors mopping it.

0 replies 77 retweets 67 favorites

Reply
Retweet 77 Retweeted 77
Favorite 67 Favorited 67
More

- Share via Direct Message
- Share via email
- Embed Tweet
- Mute
- Unmute
- Block
- Unblock
- Report

Alessandro retweeted

**fuck every word** @fuckeveryword · 4:30 AM - 13 Mar 2015 10 hours ago

fuck catalogers

0 replies 3 retweets 5 favorites

Reply
Retweet 3 Retweeted 3
Favorite 5 Favorited 5
More

- Share via Direct Message
- Share via email
- Embed Tweet
- Mute
- Unmute
- Block
- Unblock
- Report

**Alessandro** @BoondyAlBoondy · 7:39 PM - 12 Mar 2015

19 hours ago

5.1 miles, 262.5 calories burned **#30and30and30and30and30and30**

0 replies 0 retweets 0 favorites
Reply
Retweet Retweeted
Favorite Favorited
More

- Share via Direct Message
- Share via email
- Embed Tweet
- Pin to your profile page
- Unpin from profile page
- Delete Tweet

**Alessandro** @BoondyAlBoondy · 1:49 PM - 12 Mar 2015

**@JimPolito** I immediately thought of you ;)

How Internet arguments act like "symbiotic anger germs" |
https://www.youtube.com/watch?v=rE3j_RHkqJc

0 replies 0 retweets 0 favorites
Reply
Retweet Retweeted
Favorite Favorited
More

- Share via Direct Message
- Share via email
- Embed Tweet
- Pin to your profile page
- Unpin from profile page
- Delete Tweet

View translation
Alessandro retweeted
**Cory Doctorow** @doctorow · 10:30 AM - 12 Mar 2015

Spaghetti flavored popsicles https:// boingboing.net/2014/03/17/spa
ghetti-flavored-popsicles.html pic.twitter.com/sDAk5lEnVZ

Translated from Italian by Bing

0 replies 13 retweets 7 favorites
Reply
Retweet 13 Retweeted 13
Favorite 7 Favorited 7
More

- Share via Direct Message
- Share via email
- Embed Tweet
- Mute
- Unmute
- Block
- Unblock
- Report

Alessandro retweeted
**Fark** @fark · 7:00 AM - 12 Mar 2015

Porn is making young people worse at sex https://fark.com/go/8629937

View summary
0 replies 1 retweet 0 favorites
Reply
Retweet 1 Retweeted 1
Favorite Favorited
More

- Share via Direct Message
- Share via email
- Embed Tweet
- Mute
- Unmute
- Block
- Unblock
- Report

**Alessandro** @BoondyAlBoondy · 11:05 AM - 12 Mar 2015

**@rich_levine** Apparently there was a Bird "death hoax" a few years back that I was unaware of ... creepy :|

View conversation
0 replies 0 retweets 0 favorites
Reply
Retweet Retweeted
Favorite Favorited
More

- Share via Direct Message
- Share via email
- Embed Tweet
- Pin to your profile page
- Unpin from profile page

- Delete Tweet

Alessandro retweeted
**Rich Levine** @rich_levine · 11:00 AM - 12 Mar 2015

**@BoondyAlBoondy** Eek. Did you click? When does it say he died?

View conversation
0 replies 1 retweet 0 favorites
Reply
Retweet 1 Retweeted 1
Favorite Favorited
More

- Share via Direct Message
- Share via email
- Embed Tweet
- Mute
- Unmute
- Block
- Unblock
- Report

**Alessandro** @BoondyAlBoondy · 10:35 AM - 12 Mar 2015

**@rich_levine** All I wanted to know was the year that Larry Bird retired ... pic.twitter.com/3DCxh6mDyC

0 replies 0 retweets 0 favorites
Reply
Retweet Retweeted
Favorite Favorited
More

- Share via Direct Message
- Share via email
- Embed Tweet
- Pin to your profile page
- Unpin from profile page
- Delete Tweet

**Alessandro** @BoondyAlBoondy · 8:01 PM - 11 Mar 2015

Caught up w/ the main **@HG_101** articles, now moving on to the Weekly Kusoge!

First up, "Ikki" (printed 8/23/11!) ... https://www.hardcoregaming101.net/kusoge/kusoge. htm

0 replies 0 retweets 1 favorite

Reply

Retweet Retweeted

Favorite 1 Favorited 1

More

- Share via Direct Message
- Share via email
- Embed Tweet
- Pin to your profile page
- Unpin from profile page
- Delete Tweet

**Alessandro** @BoondyAlBoondy · 7:17 PM - 11 Mar 2015

**@JordanLevyShow** I dunno, proponents of transparent govt aren't happy (it's not just her Republican detractors): https://boingboing.net/2015/03/02/hil lary-clinton-exclusively-us.html

View summary

0 replies 0 retweets 0 favorites

Reply

Retweet Retweeted

Favorite Favorited

More

- Share via Direct Message
- Share via email
- Embed Tweet
- Pin to your profile page
- Unpin from profile page
- Delete Tweet

Alessandro retweeted

**Jordan Levy Show** @JordanLevyShow · 7:11 PM - 11 Mar 2015

**@BoondyAlBoondy** I don't think this thing with Hillary has legs. Get away from the opposition there's nothing big here

View conversation

0 replies 1 retweet 0 favorites

Reply

Retweet 1 Retweeted 1

Favorite Favorited

More

- Share via Direct Message

- Share via email
- Embed Tweet
- Mute
- Unmute
- Block
- Unblock
- Report

**Alessandro** @BoondyAlBoondy · 6:56 PM - 11 Mar 2015

5.4 miles, 273.6 calories burned **#30and30and30and30and30and30**

0 replies 0 retweets 0 favorites

Reply

Retweet Retweeted

Favorite Favorited

More

- Share via Direct Message
- Share via email
- Embed Tweet
- Pin to your profile page
- Unpin from profile page
- Delete Tweet

**Alessandro** @BoondyAlBoondy · 4:45 PM - 11 Mar 2015

**@JordanLevyShow** Every device connected to the internet emits a unique IP address, but that can be "spoofed" (send out a false location)

0 replies 0 retweets 0 favorites

Reply

Retweet Retweeted

Favorite Favorited

More

- Share via Direct Message
- Share via email
- Embed Tweet
- Pin to your profile page
- Unpin from profile page
- Delete Tweet

**Alessandro** @BoondyAlBoondy · 11:45 PM - 10 Mar 2015

"Refrigerators totally block nuclear fallout!" **#5WordDealBreakers @midnight @nerdist**

0 replies 0 retweets 0 favorites

Reply

Retweet Retweeted

Favorite Favorited

More

- Share via Direct Message
- Share via email
- Embed Tweet
- Pin to your profile page
- Unpin from profile page
- Delete Tweet

**Alessandro** @BoondyAlBoondy · 11:39 PM - 10 Mar 2015

"I make basic cable money ... " **#5WordDealBreakers @midnight @nerdist**

0 replies 0 retweets 0 favorites

Reply

Retweet Retweeted

Favorite Favorited

More

- Share via Direct Message
- Share via email
- Embed Tweet
- Pin to your profile page
- Unpin from profile page
- Delete Tweet

**Alessandro** @BoondyAlBoondy · 11:38 PM - 10 Mar 2015

"Lemme check my Apple Watch ... " **#5WordDealBreakers @midnight @nerdist**

0 replies 0 retweets 0 favorites

Reply

Retweet Retweeted

Favorite Favorited

More

- Share via Direct Message
- Share via email

- Embed Tweet
- Pin to your profile page
- Unpin from profile page
- Delete Tweet

**Alessandro** @BoondyAlBoondy · 11:35 PM - 10 Mar 2015

"You, me, Mom makes three" **#5WordDealBreakers** **@midnight** **@nerdist**

0 replies 0 retweets 0 favorites
Reply
Retweet Retweeted
Favorite Favorited
More

- Share via Direct Message
- Share via email
- Embed Tweet
- Pin to your profile page
- Unpin from profile page
- Delete Tweet

**Alessandro** @BoondyAlBoondy · 11:33 PM - 10 Mar 2015

"It's coming right for us!" **#5WordDealBreakers** **@midnight** **@nerdist**

View conversation
0 replies 0 retweets 0 favorites
Reply
Retweet Retweeted
Favorite Favorited
More

- Share via Direct Message
- Share via email
- Embed Tweet
- Pin to your profile page
- Unpin from profile page
- Delete Tweet

**Alessandro** @BoondyAlBoondy · 6:26 PM - 10 Mar 2015

5.4 miles, 274.7 calories burned **#30and30and30and30and30and30**

0 replies 0 retweets 0 favorites

Reply
Retweet Retweeted
Favorite Favorited
More

- Share via Direct Message
- Share via email
- Embed Tweet
- Pin to your profile page
- Unpin from profile page
- Delete Tweet

**Alessandro** @BoondyAlBoondy · 2:05 PM - 10 Mar 2015 1 hour ago

There are some really nice B&W illustrations in here, too ... **#ComediaDelDivino** **#cataloging** pic.twitter.com/KFK87ynd14

0 replies 0 retweets 0 favorites
Reply
Retweet Retweeted
Favorite Favorited
More

- Share via Direct Message
- Share via email
- Embed Tweet
- Pin to your profile page
- Unpin from profile page
- Delete Tweet

**Alessandro** @BoondyAlBoondy · 2:03 PM - 10 Mar 2015 1 hour ago

Plus I just read a post on **@doctorow**'s Tumblr about books w/ "feet" ... how serendipitous! **#ComediaDelDivino** pic.twitter.com/LShjQ9xkvX

0 replies 0 retweets 0 favorites
Reply
Retweet Retweeted
Favorite Favorited
More

- Share via Direct Message
- Share via email
- Embed Tweet

- Pin to your profile page
- Unpin from profile page
- Delete Tweet

**Alessandro** @BoondyAlBoondy · 1:54 PM - 10 Mar 2015 1 hour ago

More **#cataloging** for the Archives ... including this big-ass edition of Dante's "Divine Comedy" published in 1911! pic.twitter.com/xfOz2XhOOg

0 replies 0 retweets 0 favorites

Reply

Retweet Retweeted

Favorite Favorited

More

- Share via Direct Message
- Share via email
- Embed Tweet
- Pin to your profile page
- Unpin from profile page
- Delete Tweet

Alessandro retweeted

**Cory Doctorow** @doctorow · 1:01 PM - 10 Mar 2015 2 hours ago

How to open a book https:// boingboing.net/2014/03/15/how -to-open-a-book.html pic.twitter.com/5fZlqibHqt

0 replies 55 retweets 48 favorites

Reply

Retweet 55 Retweeted 55

Favorite 48 Favorited 48

More

- Share via Direct Message
- Share via email
- Embed Tweet
- Mute
- Unmute
- Block
- Unblock
- Report

Alessandro retweeted

**Jim O'Heir** @JimOHeir · 1:05 PM - 10 Mar 2015 2 hours ago

**@BoondyAlBoondy** LOL! Yes... **#PendulousBreasts** of which **@ginagrad** doesn't have. :)

View conversation
0 replies 1 retweet 1 favorite
Reply
Retweet 1 Retweeted 1
Favorite 1 Favorited 1
More

- Share via Direct Message
- Share via email
- Embed Tweet
- Mute
- Unmute
- Block
- Unblock
- Report

**Alessandro** @BoondyAlBoondy · 12:51 PM - 10 Mar 2015
2 hours ago

**@JimOHeir** Fantastic job hosting the Adam Carolla show, you have a real knack for podcasting ... Now let's get **#PendulousBreasts** trending! ;)

0 replies 0 retweets 0 favorites
Reply
Retweet Retweeted
Favorite Favorited
More

- Share via Direct Message
- Share via email
- Embed Tweet
- Pin to your profile page
- Unpin from profile page
- Delete Tweet

Alessandro retweeted
**HuffPostEducation** @HuffPostEdu · 6:07 AM - 10 Mar 2015 9 hours ago

New Clean Reader app removes obscenities from books on demand
https://www.huffingtonpost.com/2015/03/09/ clean-reader-app-ebooks_n_6831570.html

View summary
0 replies 7 retweets 5 favorites
Reply
Retweet 7 Retweeted 7

Favorite 5 Favorited 5
More

- Share via Direct Message
- Share via email
- Embed Tweet
- Mute
- Unmute
- Block
- Unblock
- Report

Alessandro retweeted

**Doug Episodes** @DougEpisodes · 5:12 PM - 9 Mar 2015 22 hours ago

Episode 8 "Oh No Man Jeez" - Howard Stern is dating Doug's mom and puts Doug on the radio and pays prostitutes to make fun of him.

0 replies 55 retweets 90 favorites
Reply
Retweet 55 Retweeted 55
Favorite 90 Favorited 90
More

- Share via Direct Message
- Share via email
- Embed Tweet
- Mute
- Unmute
- Block
- Unblock
- Report

Alessandro retweeted
**Dinosaur Dracula** @DinosaurDracula · 3:30 PM - 9 Mar 2015 24 hours ago

My latest article for **@starwars** is up. Uh oh... it's the JABBA GLOB! https://www. starwars.com/news/collectib les-from-the-outer-rim-jabba-glob pic.twitter.com/suThyseouj

0 replies 15 retweets 20 favorites
Reply
Retweet 15 Retweeted 15
Favorite 20 Favorited 20
More

- Share via Direct Message

- Share via email
- Embed Tweet
- Mute
- Unmute
- Block
- Unblock
- Report

**Alessandro** @BoondyAlBoondy · 6:16 PM - 9 Mar 2015 21 hours ago

5.3 miles, 271.5 calories burned **#30and30and30and30and30and30** (can we put shoveling in the rear view mirror & get back to a normal routine now?)

0 replies 0 retweets 0 favorites
Reply
Retweet Retweeted
Favorite Favorited
More

- Share via Direct Message
- Share via email
- Embed Tweet
- Pin to your profile page
- Unpin from profile page
- Delete Tweet

Alessandro retweeted
**LibrariansOnYouTube** @LibrariansOnYT · 10:25 AM - 9 Mar 2015

Librarians of Saturday Night Live! https://dlvr.it/8ty205

View summary
0 replies 1 retweet 0 favorites
Reply
Retweet 1 Retweeted 1
Favorite Favorited
More

- Share via Direct Message
- Share via email
- Embed Tweet
- Mute
- Unmute
- Block

- Unblock
- Report

Alessandro retweeted

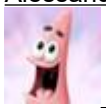

**Patrick Star** @Patrick_Star · 9:18 AM - 9 Mar 2015

I want to wish upon a star, but how do I get upon one? Help please!

0 replies 103 retweets 141 favorites

Reply
Retweet 103 Retweeted 103
Favorite 141 Favorited 141
More

- Share via Direct Message
- Share via email
- Embed Tweet
- Mute
- Unmute
- Block
- Unblock
- Report

**Alessandro** @BoondyAlBoondy · 9:49 PM - 8 Mar 2015

If Belle is running Gold's pawn shop now, who's the new town librarian?

**#OnceUponATime #Unforgiven**

0 replies 0 retweets 0 favorites

Reply
Retweet Retweeted
Favorite Favorited
More

- Share via Direct Message
- Share via email
- Embed Tweet
- Pin to your profile page
- Unpin from profile page
- Delete Tweet

Alessandro retweeted

**Ron 'C64' Gilbert** @grumpygamer · 8:36 PM - 8 Mar 2015

**@BoondyAlBoondy** **@TimOfLegend** Bug marked: CLOSED. AS DESIGNED.

View conversation
0 replies 1 retweet 1 favorite
Reply
Retweet 1 Retweeted 1
Favorite 1 Favorited 1
More

- Share via Direct Message
- Share via email
- Embed Tweet
- Mute
- Unmute
- Block
- Unblock
- Report

**Alessandro** @BoondyAlBoondy · 8:11 PM - 8 Mar 2015

**@TimOfLegend** **@grumpygamer** Has anyone uncovered this glitch in the Xbox 360 version of "Monkey Island 2" before? https://youtu.be/ZIM3pS3T6RQ

0 replies 0 retweets 0 favorites
Reply
Retweet Retweeted
Favorite Favorited
More

- Share via Direct Message
- Share via email
- Embed Tweet
- Pin to your profile page
- Unpin from profile page
- Delete Tweet

Alessandro retweeted
**George Wallace** @MrGeorgeWallace · 10:35 AM - 8 Mar 2015 2 hours ago

Got thrown outta the zoo yesterday for feeding marbles to the hippos. Turns out that game is a lie. Hasbro are liars.

0 replies 241 retweets 396 favorites
Reply
Retweet 241 Retweeted 241
Favorite 396 Favorited 396
More

- Share via Direct Message

- Share via email
- Embed Tweet
- Mute
- Unmute
- Block
- Unblock
- Report

Alessandro retweeted

**The Iron Sheik** @the_ironsheik · 9:49 AM - 8 Mar 2015 3 hours ago

FUCK THE **#DaylightSavingTime** IN THE ASS FOREVER

0 replies 374 retweets 388 favorites

Reply

Retweet 374 Retweeted 374

Favorite 388 Favorited 388

More

- Share via Direct Message
- Share via email
- Embed Tweet
- Mute
- Unmute
- Block
- Unblock
- Report

Alessandro retweeted

**SpongeBob** @SpongeBob · 8:37 AM - 8 Mar 2015 4 hours ago

I made up a dance called The Square Dance, but Sandy told me somebody beat me to it! Just my luck to have such a popular body shape.

0 replies 149 retweets 283 favorites

Reply

Retweet 149 Retweeted 149

Favorite 283 Favorited 283

More

- Share via Direct Message
- Share via email
- Embed Tweet
- Mute
- Unmute
- Block

- Unblock
- Report

**Alessandro** @BoondyAlBoondy · 11:04 AM - 8 Mar 2015 1 hour ago

Via **@doctorow** - Are these fake Twitter bots for "vain celebrities and idiots who buy reputation management packages?" https://boingboing.net/2015/03/07/wha ts-up-with-these-incredib.html

0 replies 0 retweets 0 favorites

Reply

Retweet Retweeted

Favorite Favorited

More

- Share via Direct Message
- Share via email
- Embed Tweet
- Pin to your profile page
- Unpin from profile page
- Delete Tweet

**Alessandro** @BoondyAlBoondy · 12:14 AM - 8 Mar 2015 11 hours ago

Just watched "A Walk Among the Tombstones" via Netflix ... Decent little detective story for Neeson, bit slow at times **#OilyAndWhatnot**

0 replies 0 retweets 0 favorites

Reply

Retweet Retweeted

Favorite Favorited

More

- Share via Direct Message
- Share via email
- Embed Tweet
- Pin to your profile page
- Unpin from profile page
- Delete Tweet

**Alessandro** @BoondyAlBoondy · 10:16 PM - 7 Mar 2015 13 hours ago

Because if you're gonna learn Chinese, you need to focus on the important words ... like "gooseberry" :| pic.twitter.com/AlcDpD7DNs

0 replies 0 retweets 0 favorites

Reply

Retweet Retweeted

Favorite Favorited

More

- Share via Direct Message
- Share via email
- Embed Tweet
- Pin to your profile page
- Unpin from profile page
- Delete Tweet

**Alessandro** @BoondyAlBoondy · 10:10 PM - 7 Mar 2015
13 hours ago

Got two fortune cookies in one package w/ my meal ... that's extra fortunate! pic.twitter.com/xrBILgwOwX

0 replies 0 retweets 0 favorites

Reply

Retweet Retweeted

Favorite Favorited

More

- Share via Direct Message
- Share via email
- Embed Tweet
- Pin to your profile page
- Unpin from profile page
- Delete Tweet

Alessandro retweeted
**Dinosaur Dracula** @DinosaurDracula · 9:06 AM - 7 Mar 2015

Oh hey, it's **#NationalCerealDay**, an excuse to plug my old cereal reviews! Here are five you might remember eating: https://dinosaurdracula.com/blog/five-old- cereals/

0 replies 9 retweets 10 favorites

Reply

Retweet 9 Retweeted 9

Favorite 10 Favorited 10

More

- Share via Direct Message
- Share via email
- Embed Tweet
- Mute

- Unmute
- Block
- Unblock
- Report

Alessandro retweeted

**Doug Episodes** @DougEpisodes · 3:43 PM - 6 Mar 2015

Episode 5 "Last Acts" - Doug's now 100 years old. Bishop Skeeter gives last rights. "What have you learned, Doug?" he asks gently "Nothing."

0 replies 53 retweets 91 favorites

Reply
Retweet 53 Retweeted 53
Favorite 91 Favorited 91
More

- Share via Direct Message
- Share via email
- Embed Tweet
- Mute
- Unmute
- Block
- Unblock
- Report

Alessandro retweeted

**SpongeBob** @SpongeBob · 10:26 AM - 5 Mar 2015

Dear Future SpongeBob: Please send back a time machine from the future when time travel has been invented. Sincerely, You Know Who!

0 replies 186 retweets 340 favorites

Reply
Retweet 186 Retweeted 186
Favorite 340 Favorited 340
More

- Share via Direct Message
- Share via email
- Embed Tweet
- Mute
- Unmute
- Block
- Unblock
- Report

Alessandro retweeted

**Mike Birbiglia** @birbigs · 9:47 AM - 5 Mar 2015

Hahahaha, good one snow. Good one...(Pulling snow aside) Seriously, this is ruining my life.

0 replies 681 retweets 1,047 favorites

Reply
Retweet 681 Retweeted 681
Favorite 1K Favorited 1K
More

- Share via Direct Message
- Share via email
- Embed Tweet
- Mute
- Unmute
- Block
- Unblock
- Report

Alessandro retweeted

**Super Mario Facts** @SuperMarioFact · 9:05 PM - 4 Mar 2015

Magic Johnson

(This article is about Magic Johnson, a basketball player. For information about other uses of "Johnson", see "Johnson.")

0 replies 31 retweets 25 favorites

Reply
Retweet 31 Retweeted 31
Favorite 25 Favorited 25
More

- Share via Direct Message
- Share via email
- Embed Tweet
- Mute
- Unmute
- Block
- Unblock
- Report

**Alessandro** @BoondyAlBoondy · 9:36 PM - 4 Mar 2015

Just one question ... Where are all the corpses? Did the virus cause them to disintegrate? **#TheLastManOnEarth**

**@OrvilleIV** **@kristenschaaled**

0 replies 0 retweets 0 favorites

Reply
Retweet Retweeted
Favorite Favorited
More

- Share via Direct Message
- Share via email
- Embed Tweet
- Pin to your profile page
- Unpin from profile page
- Delete Tweet

**Alessandro** @BoondyAlBoondy · 9:33 PM - 4 Mar 2015

Just watched the series premiere of "The Last Man on Earth" ... Unlike anything I've ever seen on TV, great work **@OrvilleIV**! **#ChineseHello**

0 replies 0 retweets 0 favorites
Reply
Retweet Retweeted
Favorite Favorited
More

- Share via Direct Message
- Share via email
- Embed Tweet
- Pin to your profile page
- Unpin from profile page
- Delete Tweet

Alessandro retweeted

**Kyle Russell** @kylebrussell · 8:03 PM - 4 Mar 2015

How game historians are preserving the classics for posterity https://techcrunch.com/2015/03/04/how -game-historians-are-keeping-your-favorite-bits-from-being-lost-forever/ pic.twitter.com/y6cLLh5cev

0 replies 54 retweets 40 favorites
Reply
Retweet 54 Retweeted 54
Favorite 40 Favorited 40
More

- Share via Direct Message
- Share via email
- Embed Tweet

- Mute
- Unmute
- Block
- Unblock
- Report

Alessandro retweeted
**Hardcore Gaming 101** @HG_101 · 9:42 PM - 2 Mar 2015 15 hours ago

Battletoads, Rare's answer to the Teenage Mutant Ninja Turtles, that takes the characters into a variety of genres https://www.hardcoregaming101.net/battletoads/ba ttletoads.htm

0 replies 10 retweets 13 favorites
Reply
Retweet 10 Retweeted 10
Favorite 13 Favorited 13
More

- Share via Direct Message
- Share via email
- Embed Tweet
- Mute
- Unmute
- Block
- Unblock
- Report

**Alessandro** @BoondyAlBoondy · 8:47 PM - 2 Mar 2015 16 hours ago

@**FSkornia** Thank you kindly!

View conversation
0 replies 0 retweets 0 favorites
Reply
Retweet Retweeted
Favorite Favorited
More

- Share via Direct Message
- Share via email
- Embed Tweet
- Pin to your profile page
- Unpin from profile page
- Delete Tweet

Alessandro retweeted

**Frank Skornia** @FSkornia · 8:46 PM - 2 Mar 2015 16 hours ago

**@BoondyAlBoondy** The Debtor Class by Ivan Goldman

View conversation
0 replies 1 retweet 0 favorites
Reply
Retweet 1 Retweeted 1
Favorite Favorited
More

- Share via Direct Message
- Share via email
- Embed Tweet
- Mute
- Unmute
- Block
- Unblock
- Report

**Alessandro** @BoondyAlBoondy · 8:43 PM - 2 Mar 2015 16 hours ago

*unsuccessfully searches Google for title* MT **@FSkornia**: Woman that got her MLS ended up working as a dancing chicken for fast food joint

0 replies 0 retweets 0 favorites
Reply
Retweet Retweeted
Favorite Favorited
More

- Share via Direct Message
- Share via email
- Embed Tweet
- Pin to your profile page
- Unpin from profile page
- Delete Tweet

Alessandro retweeted

**Doug Episodes** @DougEpisodes · 3:59 PM - 2 Mar 2015 20 hours ago

Episode 3 "Babytime Doug Academy" - the Rugrats spurn the infant child Doug and so he falls asleep alone in the oppressive sun.

0 replies 29 retweets 46 favorites
Reply

Retweet 29 Retweeted 29
Favorite 46 Favorited 46
More

- Share via Direct Message
- Share via email
- Embed Tweet
- Mute
- Unmute
- Block
- Unblock
- Report

**Alessandro** @BoondyAlBoondy · 2:43 PM - 2 Mar 2015 22 hours ago

Is **@LastManFOX** the secret sequel to MacGruber (he blew up a nuclear plant, wiped out humanity & now has amnesia) ... Am I close, **@OrvilleIV**?

0 replies 0 retweets 0 favorites
Reply
Retweet Retweeted
Favorite Favorited
More

- Share via Direct Message
- Share via email
- Embed Tweet
- Pin to your profile page
- Unpin from profile page
- Delete Tweet

Alessandro retweeted
**Tom Ziller** @teamziller · 10:20 AM - 2 Mar 2015

The Hook: How to end the 1-and-done circus and give the NBA a real minor league https://sbnation.com/e/7871006 pic.twitter.com/lhydNkCbZC

0 replies 73 retweets 204 favorites
Reply
Retweet 73 Retweeted 73
Favorite 204 Favorited 204
More

- Share via Direct Message
- Share via email
- Embed Tweet

- Mute
- Unmute
- Block
- Unblock
- Report

**Alessandro** @BoondyAlBoondy · 11:13 AM - 2 Mar 2015

I thought a week free of snow would recharge my batteries ... but 2 hours of shoveling later, I just wanna go to bed :(

0 replies 0 retweets 0 favorites

Reply

Retweet Retweeted

Favorite Favorited

More

- Share via Direct Message
- Share via email
- Embed Tweet
- Pin to your profile page
- Unpin from profile page
- Delete Tweet

**Alessandro** @BoondyAlBoondy · 4:30 PM - 1 Mar 2015

AHHHHHHHH HHHHHHHHHHH RT **@telegramdotcom**: Snow likely in late afternoon and evening. Could get up to 7 inches. https://worc.tg/16VDNGX

0 replies 0 retweets 0 favorites

Reply

Retweet Retweeted

Favorite Favorited

More

- Share via Direct Message
- Share via email
- Embed Tweet
- Pin to your profile page
- Unpin from profile page
- Delete Tweet

Alessandro retweeted

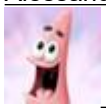 **Patrick Star** @Patrick_Star · 10:28 AM - 1 Mar 2015

Something I ve learned: just because you can eat rocks, doesn t mean you should.

0 replies 242 retweets 249 favorites

Reply

Retweet 242 Retweeted 242

Favorite 249 Favorited 249

More

- Share via Direct Message
- Share via email
- Embed Tweet
- Mute
- Unmute
- Block
- Unblock
- Report

**Alessandro** @BoondyAlBoondy · 11:21 PM - 28 Feb 2015
9 hours ago

Just watched "St. Vincent" via Netflix ... Funny and moving, better than I expected **#MrWedge**

0 replies 0 retweets 0 favorites

Reply

Retweet Retweeted

Favorite Favorited

More

- Share via Direct Message
- Share via email
- Embed Tweet
- Pin to your profile page
- Unpin from profile page
- Delete Tweet

**Alessandro** @BoondyAlBoondy · 7:41 PM - 28 Feb 2015
13 hours ago

Final verdict: Delicious! And just look at that undercarriage ...

**#PizzaStone** pic.twitter.com/RiZypI2AIV

0 replies 0 retweets 0 favorites

Reply

Retweet Retweeted

Favorite Favorited

More

- Share via Direct Message
- Share via email
- Embed Tweet
- Pin to your profile page
- Unpin from profile page
- Delete Tweet

**Alessandro** @BoondyAlBoondy · 7:32 PM - 28 Feb 2015
13 hours ago

This might be our best effort yet ... smells great, & certainly looks crispy! **#PizzaStone** pic.twitter.com/6PJoXkxuU6

0 replies 0 retweets 0 favorites
Reply
Retweet Retweeted
Favorite Favorited
More

- Share via Direct Message
- Share via email
- Embed Tweet
- Pin to your profile page
- Unpin from profile page
- Delete Tweet

**Alessandro** @BoondyAlBoondy · 7:17 PM - 28 Feb 2015
14 hours ago

Cooking another pie the "traditional" way, just for comparison's sake ... **#PizzaStone** pic.twitter.com/IwH3680yLF

0 replies 0 retweets 0 favorites
Reply
Retweet Retweeted
Favorite Favorited
More

- Share via Direct Message
- Share via email
- Embed Tweet
- Pin to your profile page
- Unpin from profile page
- Delete Tweet

**Alessandro** @BoondyAlBoondy · 7:13 PM - 28 Feb 2015
14 hours ago

Wanted to try cooking the dough BEFORE adding sauce/toppings ... but I guess we missed an air bubble :/ **#PizzaStone** pic.twitter.com/9HsvXsnigE

0 replies 0 retweets 0 favorites
Reply
Retweet Retweeted
Favorite Favorited
More

- Share via Direct Message
- Share via email
- Embed Tweet
- Pin to your profile page
- Unpin from profile page
- Delete Tweet

**Alessandro** @BoondyAlBoondy · 6:52 PM - 28 Feb 2015
14 hours ago

**@JimPolito** Thoughts? https://www. reddit.com/r/politics/com ments/2xh4a8/fcc_net_neutrality_ plan_is_8_pages_not_300_and/

View summary
0 replies 0 retweets 0 favorites
Reply
Retweet Retweeted
Favorite Favorited
More

- Share via Direct Message
- Share via email
- Embed Tweet
- Pin to your profile page
- Unpin from profile page
- Delete Tweet

**Alessandro** @BoondyAlBoondy · 6:33 PM - 28 Feb 2015
14 hours ago

I'm a librarian, yet I couldn't figure out how to use the card catalog on Phatt Island ... So embarrassing! **#MonkeyIsland2** **#SinsOfCalculus**

0 replies 0 retweets 0 favorites

Reply
Retweet Retweeted
Favorite Favorited
More

- Share via Direct Message
- Share via email
- Embed Tweet
- Pin to your profile page
- Unpin from profile page
- Delete Tweet

**Alessandro** @BoondyAlBoondy · 3:55 PM - 28 Feb 2015
17 hours ago

Just watched the series finale of **#ParksAndRec** ... "Future" gimmick never really did it for me, but enjoyed seeing Ann & Chris **#OneLastRide**

0 replies 0 retweets 0 favorites
Reply
Retweet Retweeted
Favorite Favorited
More

- Share via Direct Message
- Share via email
- Embed Tweet
- Pin to your profile page
- Unpin from profile page
- Delete Tweet

Alessandro retweeted

**fuck every word** @fuckeveryword · 4:00 AM - 28 Feb 2015

fuck capybaras

0 replies 79 retweets 71 favorites
Reply
Retweet 79 Retweeted 79
Favorite 71 Favorited 71
More

- Share via Direct Message
- Share via email
- Embed Tweet

- Mute
- Unmute
- Block
- Unblock
- Report

Alessandro retweeted
**Cory Doctorow** @doctorow · 10:30 AM - 28 Feb 2015 22 hours ago

America's top 99 problems https:// boingboing.net/2014/03/05/americas-top-99-problems.html "5. A loss of perspective on what is and is not important."

0 replies 14 retweets 21 favorites
Reply
Retweet 14 Retweeted 14
Favorite 21 Favorited 21
More

- Share via Direct Message
- Share via email
- Embed Tweet
- Mute
- Unmute
- Block
- Unblock
- Report

Alessandro retweeted

**LibrariansOnYouTube** @LibrariansOnYT · 8:10 AM - 28 Feb 2015 46 seconds ago

This week's updates featured **@terryandrob** **@AnaKasparian** **@funcom_conan** **@hbll** & more! https:// librarians-on-youtube.blogspot.com /

0 replies 1 retweet 0 favorites
Reply
Retweet 1 Retweeted 1
Favorite Favorited
More

- Share via Direct Message
- Share via email
- Embed Tweet
- Mute
- Unmute
- Block
- Unblock

- Report

Alessandro retweeted

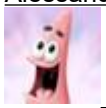

**Patrick Star** @Patrick_Star · 11:32 PM - 27 Feb 2015 9 hours ago

I don t think there are bad people in the world. But bad smells? Oh yeah, no doubt about it.

0 replies 105 retweets 156 favorites

Reply

Retweet 105 Retweeted 105

Favorite 156 Favorited 156

More

- Share via Direct Message
- Share via email
- Embed Tweet
- Mute
- Unmute
- Block
- Unblock
- Report

**Alessandro** @BoondyAlBoondy · 10:02 PM - 27 Feb 2015 10 hours ago

Just watched the series (?) finale of **#AgentCarter** ... Great stuff, wouldn't mind **@Marvel** giving these characters another whirl **#Valediction**

0 replies 0 retweets 0 favorites

Reply

Retweet Retweeted

Favorite Favorited

More

- Share via Direct Message
- Share via email
- Embed Tweet
- Pin to your profile page
- Unpin from profile page
- Delete Tweet

Alessandro retweeted

**jenny slate** @jennyslate · 7:37 PM - 27 Feb 2015 13 hours

ago

I truly dont believe Im crazy or ever will be but I think I might be losing a few marbles&think my whole mental everything is just marbles

0 replies 60 retweets 211 favorites

Reply

Retweet 60 Retweeted 60

Favorite 211 Favorited 211

More

- Share via Direct Message
- Share via email
- Embed Tweet
- Mute
- Unmute
- Block
- Unblock
- Report

Alessandro retweeted

**National Geographic** @NatGeo · 6:55 PM - 27 Feb 2015 13 hours ago

"I felt a sense of wonder," says zoologist who observed male lizard mating with a dead female: https:// news.nationalgeographic.com/ news/2015/02/150227- necrophilia-lizards-animals-mating- sex-science-brazil/

View summary

0 replies 190 retweets 169 favorites

Reply

Retweet 190 Retweeted 190

Favorite 169 Favorited 169

More

- Share via Direct Message
- Share via email
- Embed Tweet
- Mute
- Unmute
- Block
- Unblock
- Report

Alessandro retweeted

**Doug Episodes** @DougEpisodes · 2:33 PM - 27 Feb 2015 18 hours ago

Episode 1 "ReDoug" - Doug is birthed screaming into the crudely

scrawled, colorful nightmare world. The cycle is begin again.

0 replies 62 retweets 94 favorites

Reply

Retweet 62 Retweeted 62

Favorite 94 Favorited 94

More

- Share via Direct Message
- Share via email
- Embed Tweet
- Mute
- Unmute
- Block
- Unblock
- Report

**Alessandro** @BoondyAlBoondy · 12:44 PM - 27 Feb 2015
19 hours ago

**@StardustWWE** Have you ever played this video game? I think you'd enjoy it ... ;) https:// animatedscreenshots.tumblr.com/tagged/Stardust

View summary

0 replies 0 retweets 0 favorites

Reply

Retweet Retweeted

Favorite Favorited

More

- Share via Direct Message
- Share via email
- Embed Tweet
- Pin to your profile page
- Unpin from profile page
- Delete Tweet

**Alessandro** @BoondyAlBoondy · 11:46 AM - 27 Feb 2015
20 hours ago

Finally decided to see what all the fuss is about ... Anyone say the dress looks blue and gold? That's what I see

https:// www.avclub.com/article/ blue-and-black-dress- enrages-users-internet-215873

0 replies 0 retweets 0 favorites

Reply

Retweet Retweeted
Favorite Favorited
More

- Share via Direct Message
- Share via email
- Embed Tweet
- Pin to your profile page
- Unpin from profile page
- Delete Tweet

Alessandro retweeted
**Rich Lowtax Kyanka** @lowtax · 7:58 AM - 27 Feb 2015

if I catch my kids reading I always berate them and say "great job wasting your time when you could be watching men play games on youtube"

0 replies 90 retweets 165 favorites
Reply
Retweet 90 Retweeted 90
Favorite 165 Favorited 165
More

- Share via Direct Message
- Share via email
- Embed Tweet
- Mute
- Unmute
- Block
- Unblock
- Report

**Alessandro** @BoondyAlBoondy · 11:39 PM - 26 Feb 2015

Tindr-ella **#RuinAFairyTale** **@midnight** **@nerdist**

View conversation
0 replies 0 retweets 0 favorites
Reply
Retweet Retweeted
Favorite Favorited
More

- Share via Direct Message
- Share via email
- Embed Tweet
- Pin to your profile page

- Unpin from profile page
- Delete Tweet

Alessandro retweeted

**Jordan Levy Show** @JordanLevyShow · 8:24 PM - 26 Feb 2015

@**BoondyAlBoondy** thanks.

View conversation
0 replies 1 retweet 0 favorites
Reply
Retweet 1 Retweeted 1
Favorite Favorited
More

- Share via Direct Message
- Share via email
- Embed Tweet
- Mute
- Unmute
- Block
- Unblock
- Report

**Alessandro** @BoondyAlBoondy · 8:07 PM - 26 Feb 2015

@**JordanLevyShow** No complaints from me, I'm no prude ... just don't want to see you get in trouble with the FCC ;)

View conversation
0 replies 0 retweets 0 favorites
Reply
Retweet Retweeted
Favorite Favorited
More

- Share via Direct Message
- Share via email
- Embed Tweet
- Pin to your profile page
- Unpin from profile page
- Delete Tweet

Alessandro retweeted

**Jordan Levy Show** @JordanLevyShow · 7:59 PM - 26 Feb

2015

**@BoondyAlBoondy** it was a quote from statements from the White House. In retrospect I shouldn't have said it. White House or not

View conversation
0 replies 1 retweet 0 favorites
Reply
Retweet 1 Retweeted 1
Favorite Favorited
More

- Share via Direct Message
- Share via email
- Embed Tweet
- Mute
- Unmute
- Block
- Unblock
- Report

**Alessandro** @BoondyAlBoondy · 4:48 PM - 26 Feb 2015

**@JordanLevyShow** Wow, I applaud your passion, Mr. Levy ... but are you allowed to say "chickenshit" on the radio?

0 replies 0 retweets 0 favorites
Reply
Retweet Retweeted
Favorite Favorited
More

- Share via Direct Message
- Share via email
- Embed Tweet
- Pin to your profile page
- Unpin from profile page
- Delete Tweet

Alessandro retweeted

**Gamma Squad** @GammaSquad · 2:31 PM - 26 Feb 2015

Today s Net Neutrality Vote: Sorting Truth From Hype https://uproxx.it/1wl40Jo

View summary
0 replies 1 retweet 0 favorites
Reply

Retweet 1 Retweeted 1
Favorite Favorited
More

- Share via Direct Message
- Share via email
- Embed Tweet
- Mute
- Unmute
- Block
- Unblock
- Report

Alessandro retweeted
**Newsweek** @Newsweek · 1:12 PM - 26 Feb 2015

The internet is simply too important to allow broadband providers to be the ones making the rules --FCC chairman https://bit.ly/1DWSNF6

View summary
0 replies 512 retweets 415 favorites
Reply
Retweet 512 Retweeted 512
Favorite 415 Favorited 415
More

- Share via Direct Message
- Share via email
- Embed Tweet
- Mute
- Unmute
- Block
- Unblock
- Report

Alessandro retweeted
**USA TODAY** @USATODAY · 1:07 PM - 26 Feb 2015

"We cannot have gatekeepers who tell us what we can and cannot do and where we can and cannot go online." https://www.usatoday.com/story/money/20 15/02/26/fcc-approves- net-neutrality-rules/ 24053057/

View summary
0 replies 49 retweets 26 favorites
Reply
Retweet 49 Retweeted 49
Favorite 26 Favorited 26
More

- Share via Direct Message

- Share via email
- Embed Tweet
- Mute
- Unmute
- Block
- Unblock
- Report

Alessandro retweeted
**Public Knowledge** @publicknowledge · 12:54 PM - 26 Feb 2015

.**@TomWheelerFCC**: This is no more plan to regulate the Internet than 1st Amendment is a plan to regulate free speech **#NetNeutrality** **#FCCLive**

0 replies 31 retweets 8 favorites
Reply
Retweet 31 Retweeted 31
Favorite 8 Favorited 8
More

- Share via Direct Message
- Share via email
- Embed Tweet
- Mute
- Unmute
- Block
- Unblock
- Report

Alessandro retweeted
**Dana Gould** @danagould · 11:32 AM - 26 Feb 2015

2,500 train cars have been dumped into the Atlantic in hopes of developing a race of "sea hobos" to rid the ocean of excess pies.

0 replies 39 retweets 126 favorites
Reply
Retweet 39 Retweeted 39
Favorite 126 Favorited 126
More

- Share via Direct Message
- Share via email
- Embed Tweet
- Mute
- Unmute
- Block
- Unblock
- Report

**Alessandro** @BoondyAlBoondy · 7:40 AM - 26 Feb 2015 2 hours ago

**@JimPolito** However, hundreds of millions of US citizens HAVE had a say in the FCC's (potential) ruling: https://www.huffingtonpost.com/craig-aaron/so rry-ms-jackson- net-neut_b_5591562.html (2/2)

View summary
0 replies 0 retweets 0 favorites
Reply
Retweet Retweeted
Favorite Favorited
More

- Share via Direct Message
- Share via email
- Embed Tweet
- Pin to your profile page
- Unpin from profile page
- Delete Tweet

**Alessandro** @BoondyAlBoondy · 7:39 AM - 26 Feb 2015 2 hours ago

**@JimPolito** Net neutrality is the lesser of two evils ... either the telecom companies would've ruined the web, or the government will (1/2)

0 replies 0 retweets 0 favorites
Reply
Retweet Retweeted
Favorite Favorited
More

- Share via Direct Message
- Share via email
- Embed Tweet
- Pin to your profile page
- Unpin from profile page
- Delete Tweet

Alessandro retweeted
**Fark** @fark · 7:00 AM - 26 Feb 2015 2 hours ago

Getting tired of dealing with your old, decrepit body? Good news- full body transplants are just a couple years away https://fark.com/go/8612697

View summary

0 replies 4 retweets 1 favorite

Reply

Retweet 4 Retweeted 4

Favorite 1 Favorited 1

More

- Share via Direct Message
- Share via email
- Embed Tweet
- Mute
- Unmute
- Block
- Unblock
- Report

Alessandro retweeted

**Netflix US** @netflix · 2:50 PM - 25 Feb 2015 19 hours ago

What

if

the

Internet

was

so

slow

it

loaded

one

word

at

a

time?

Don't

let

Comcast

win.

https://Battleforthenet.com

0 replies 22,953 retweets 16,448 favorites

Reply
Retweet 23K Retweeted 23K
Favorite 16K Favorited 16K
More

- Share via Direct Message
- Share via email
- Embed Tweet
- Mute
- Unmute
- Block
- Unblock
- Report

Alessandro retweeted
**SpongeBob** @SpongeBob · 11:24 PM - 24 Feb 2015

I may not be a good driver, but my passengering skills are top notch!

0 replies 251 retweets 399 favorites
Reply
Retweet 251 Retweeted 251
Favorite 399 Favorited 399
More

- Share via Direct Message
- Share via email
- Embed Tweet
- Mute
- Unmute
- Block
- Unblock
- Report

Alessandro retweeted
**Coach** @CMPunk · 9:57 AM - 25 Feb 2015 24 hours ago

THOR! I wrote a comic book for **@Marvel** and it's out today! Buy it!
READ MORE! Buy a shirt at **@OneHourTees**! Wear it!!

0 replies 996 retweets 1,521 favorites
Reply
Retweet 996 Retweeted 996
Favorite 1.5K Favorited 1.5K
More

- Share via Direct Message
- Share via email
- Embed Tweet

- Mute
- Unmute
- Block
- Unblock
- Report

Alessandro retweeted
**The New York Times** @nytimes · 5:40 PM - 24 Feb 2015

Breaking News: As Republicans Concede, F.C.C. Is Expected to Enforce Net Neutrality https://nyti.ms/1FV1eTz

View summary
0 replies 889 retweets 422 favorites
Reply
Retweet 889 Retweeted 889
Favorite 422 Favorited 422
More

- Share via Direct Message
- Share via email
- Embed Tweet
- Mute
- Unmute
- Block
- Unblock
- Report

**Alessandro** @BoondyAlBoondy · 9:38 PM - 24 Feb 2015

Just watched the season finale of **#SleepyHollow** ... Enjoyed the time traveling aspect, but Katrina's heel turn was still a mess **#TempusFugit**

0 replies 0 retweets 0 favorites
Reply
Retweet Retweeted
Favorite Favorited
More

- Share via Direct Message
- Share via email
- Embed Tweet
- Pin to your profile page
- Unpin from profile page
- Delete Tweet

Alessandro retweeted
**Jason Scott** @textfiles · 1:14 PM - 24 Feb 2015

If you have a Blogger-hosted site with potentially naughty-and-therefore-puritan-google-will-delete aspects, use https://archive.org/web/

0 replies 39 retweets 12 favorites

Reply

Retweet 39 Retweeted 39

Favorite 12 Favorited 12

More

- Share via Direct Message
- Share via email
- Embed Tweet
- Mute
- Unmute
- Block
- Unblock
- Report

Alessandro retweeted

**Frank Cifaldi** @frankcifaldi · 12:42 PM - 23 Feb 2015

Fun fact: The last undumped American NES game was the Super Spike V'Ball/Nintendo World Cup combo cart, the ROM came from my cart.

View conversation

0 replies 3 retweets 15 favorites

Reply

Retweet 3 Retweeted 3

Favorite 15 Favorited 15

More

- Share via Direct Message
- Share via email
- Embed Tweet
- Mute
- Unmute
- Block
- Unblock
- Report

Alessandro retweeted

**Matt Fowler** @TheMattFowler · 11:01 PM - 22 Feb 2015 10 hours ago

My dream is now Bryan vs. Rollins at Mania. Special outside enforcer: Jon Stewart. **#WWEFastLane**

0 replies 28 retweets 57 favorites

Reply

Retweet 28 Retweeted 28

Favorite 57 Favorited 57
More

- Share via Direct Message
- Share via email
- Embed Tweet
- Mute
- Unmute
- Block or report

**Alessandro** @BoondyAlBoondy · 10:57 PM - 22 Feb 2015
10 hours ago

Still, a great match ... and they didn't turn Bryan heel, phew (came close though) **#RomanVsBryan** **#WWEFastLane**

0 replies 0 retweets 0 favorites
Reply
Retweet Retweeted
Favorite Favorited
More

- Share via Direct Message
- Share via email
- Embed Tweet
- Pin to your profile page
- Unpin from profile page
- Delete Tweet

**Alessandro** @BoondyAlBoondy · 10:54 PM - 22 Feb 2015
11 hours ago

Bryan didn't even get to kick out of ONE spear? Come on ... **#WWEFastLane**

0 replies 0 retweets 0 favorites
Reply
Retweet Retweeted
Favorite Favorited
More

- Share via Direct Message
- Share via email
- Embed Tweet
- Pin to your profile page
- Unpin from profile page

- Delete Tweet

**Alessandro** @BoondyAlBoondy · 10:51 PM - 22 Feb 2015
11 hours ago

Remember when the running knee got Bryan a clean pin on Cena for the title? **#WWEFastLane**

0 replies 0 retweets 0 favorites
Reply
Retweet Retweeted
Favorite Favorited
More

- Share via Direct Message
- Share via email
- Embed Tweet
- Pin to your profile page
- Unpin from profile page
- Delete Tweet

**Alessandro** @BoondyAlBoondy · 10:33 PM - 22 Feb 2015
11 hours ago

They're totally going to try & turn Bryan heel tonight, aren't they? :( **#RomanVsBryan** **#WWEFastLane**

0 replies 0 retweets 1 favorite
Reply
Retweet Retweeted
Favorite 1 Favorited 1
More

- Share via Direct Message
- Share via email
- Embed Tweet
- Pin to your profile page
- Unpin from profile page
- Delete Tweet

**Alessandro** @BoondyAlBoondy · 10:23 PM - 22 Feb 2015
11 hours ago

Come on, Rusev never had to cheat like that to win before ... this is just lazy booking **#CenaVsRusev** **#WWEFastLane**

0 replies 0 retweets 1 favorite

Reply
Retweet Retweeted
Favorite 1 Favorited 1
More

- Share via Direct Message
- Share via email
- Embed Tweet
- Pin to your profile page
- Unpin from profile page
- Delete Tweet

**Alessandro** @BoondyAlBoondy · 10:05 PM - 22 Feb 2015
11 hours ago

Did Lawler just say Rusev "kicks like a girl"? Wow, sexist AND inaccurate ... **#WWEFastLane**

0 replies 0 retweets 0 favorites
Reply
Retweet Retweeted
Favorite Favorited
More

- Share via Direct Message
- Share via email
- Embed Tweet
- Pin to your profile page
- Unpin from profile page
- Delete Tweet

**Alessandro** @BoondyAlBoondy · 9:55 PM - 22 Feb 2015
12 hours ago

Really don't know what to think of Bray vs Undertaker at Wrestlemania ... Either one losing will feel weird **#WWEFastLane**

0 replies 0 retweets 0 favorites
Reply
Retweet Retweeted
Favorite Favorited
More

- Share via Direct Message
- Share via email
- Embed Tweet

- Pin to your profile page
- Unpin from profile page
- Delete Tweet

**Alessandro** @BoondyAlBoondy · 9:38 PM - 22 Feb 2015
12 hours ago

Even in kayfabe terms, the Authority tells the wrestlers who to wrestle ... Contract signings are just a formality **#ICTitle** **#WWEFastLane**

0 replies 0 retweets 0 favorites
Reply
Retweet Retweeted
Favorite Favorited
More

- Share via Direct Message
- Share via email
- Embed Tweet
- Pin to your profile page
- Unpin from profile page
- Delete Tweet

**Alessandro** @BoondyAlBoondy · 9:34 PM - 22 Feb 2015
12 hours ago

"When they said exercise, I thought they said extra fries" - Lawler

Not a good attitude for someone w/ a heart condition :(
**#WWEFastLane**

0 replies 0 retweets 0 favorites
Reply
Retweet Retweeted
Favorite Favorited
More

- Share via Direct Message
- Share via email
- Embed Tweet
- Pin to your profile page
- Unpin from profile page
- Delete Tweet

**Alessandro** @BoondyAlBoondy · 9:32 PM - 22 Feb 2015
12 hours ago

Whoa, when did WWE install a turnbuckle cam? Were they just saving that in case Nikki decided to pull the tights? **#WWEFastLane**

0 replies 0 retweets 0 favorites

Reply

Retweet Retweeted

Favorite Favorited

More

- Share via Direct Message
- Share via email
- Embed Tweet
- Pin to your profile page
- Unpin from profile page
- Delete Tweet

**Alessandro** @BoondyAlBoondy · 9:28 PM - 22 Feb 2015
12 hours ago

Lawler has apparently expunged Bob Holly from his memory, doesn't know what an "Alabama Slamma" is ... **#WWEFastLane**

0 replies 0 retweets 0 favorites

Reply

Retweet Retweeted

Favorite Favorited

More

- Share via Direct Message
- Share via email
- Embed Tweet
- Pin to your profile page
- Unpin from profile page
- Delete Tweet

**Alessandro** @BoondyAlBoondy · 9:26 PM - 22 Feb 2015
12 hours ago

"If she was a hamburger, she'd be McGorgeous" - Lawler

Worst bit of commentary tonight since Cole confused Fredo w/ Frodo? **#WWEFastLane**

0 replies 0 retweets 0 favorites

Reply

Retweet Retweeted

Favorite Favorited

More

- Share via Direct Message
- Share via email
- Embed Tweet
- Pin to your profile page
- Unpin from profile page
- Delete Tweet

**Alessandro** @BoondyAlBoondy · 9:12 PM - 22 Feb 2015
12 hours ago

They're actually making the crowd boo the fact that WWE came out on top over WCW ... Interesting **#WWEFastLane**

0 replies 0 retweets 0 favorites
Reply
Retweet Retweeted
Favorite Favorited
More

- Share via Direct Message
- Share via email
- Embed Tweet
- Pin to your profile page
- Unpin from profile page
- Delete Tweet

Alessandro retweeted
**Brandon Stroud** @MrBrandonStroud · 8:33 PM - 22 Feb 2015 13 hours ago

Holy shit did Michael Cole just think The Godfather was a Lord of the Rings reference? "In all seriousness" go jump in a volcano, Cole.

0 replies 17 retweets 38 favorites
Reply
Retweet 17 Retweeted 17
Favorite 38 Favorited 38
More

- Share via Direct Message
- Share via email
- Embed Tweet
- Mute
- Unmute
- Block or report

**Alessandro** @BoondyAlBoondy · 8:33 PM - 22 Feb 2015

13 hours ago

Uh ... I assume **@StardustWWE** wrestling w/o a shirt is to truly symbolize his descent into madness? He looks off his rocker **#WWEFastLane**

0 replies 0 retweets 0 favorites

Reply

Retweet Retweeted

Favorite Favorited

More

- Share via Direct Message
- Share via email
- Embed Tweet
- Pin to your profile page
- Unpin from profile page
- Delete Tweet

**Alessandro** @BoondyAlBoondy · 8:25 PM - 22 Feb 2015 13 hours ago

Kinda hurts the surprise when a large portion of the audience is chanting "Randy Orton!" before he even shows up ... **#WWEFastLane**

0 replies 0 retweets 0 favorites

Reply

Retweet Retweeted

Favorite Favorited

More

- Share via Direct Message
- Share via email
- Embed Tweet
- Pin to your profile page
- Unpin from profile page
- Delete Tweet

Alessandro retweeted

**Michael J Nelson** @michaeljnelson · 7:53 PM - 22 Feb 2015 14 hours ago

The most entertaining part of the Oscars is their ham fisted attempts to pretend they care about something other than themselves.

0 replies 109 retweets 143 favorites

Reply

Retweet 109 Retweeted 109

Favorite 143 Favorited 143

More

- Share via Direct Message
- Share via email
- Embed Tweet
- Mute
- Unmute
- Block or report

Alessandro retweeted

**WWE Creative Humor** @WWECreative_ish · 7:10 PM - 22 Feb 2015 14 hours ago

"Wake me when it's WrestleMania," - Vince McMahon as he changes the TV in Gorilla to the Oscars
**#WWEFastLane**

0 replies 79 retweets 136 favorites
Reply
Retweet 79 Retweeted 79
Favorite 136 Favorited 136
More

- Share via Direct Message
- Share via email
- Embed Tweet
- Mute
- Unmute
- Block or report

**Alessandro** @BoondyAlBoondy · 3:34 PM - 22 Feb 2015 18 hours ago

Didn't think shoveling was gonna be a big deal today ... Four hours later, I'm ready for bed :|

**#NoMoSnow #ItsSoDamnHot**

0 replies 0 retweets 0 favorites
Reply
Retweet Retweeted
Favorite Favorited
More

- Share via Direct Message
- Share via email
- Embed Tweet
- Pin to your profile page
- Unpin from profile page

- Delete Tweet

Alessandro retweeted
**Text-only DeviantART** @TextDeviantart · 9:28 PM - 21 Feb 2015
12 hours ago

Breast expansion fetish art. Nipples are just two shiny pink splotches at the top of the breasts. Artist has possibly never seen breasts.

0 replies 31 retweets 54 favorites
Reply
Retweet 31 Retweeted 31
Favorite 54 Favorited 54
More

- Share via Direct Message
- Share via email
- Embed Tweet
- Mute
- Unmute
- Block or report

**Alessandro** @BoondyAlBoondy · 7:25 PM - 21 Feb 2015
14 hours ago

Still needed to take it out early so the cheese wouldn't burn ... Trial & error, I suppose ;)

**#PizzaStone** pic.twitter.com/pGRn5vwWz0

0 replies 0 retweets 0 favorites
Reply
Retweet Retweeted
Favorite Favorited
More

- Share via Direct Message
- Share via email
- Embed Tweet
- Pin to your profile page
- Unpin from profile page
- Delete Tweet

Alessandro retweeted
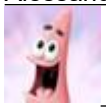
**Patrick Star** @Patrick_Star · 5:19 PM - 21 Feb 2015 16
hours ago

I've wasted so much time today that now I m wasting overtime.

0 replies 173 retweets 208 favorites

Reply
Retweet 173 Retweeted 173
Favorite 208 Favorited 208
More

- Share via Direct Message
- Share via email
- Embed Tweet
- Mute
- Unmute
- Block or report

**Alessandro** @BoondyAlBoondy · 2:31 PM - 21 Feb 2015
19 hours ago

**@TheMattFowler** I assume you want people to read that to the tune of Gangnam Style ...

Op-pa Gangnam Style! Book of Mor-Mon Time!

View conversation
0 replies 0 retweets 0 favorites
Reply
Retweet Retweeted
Favorite Favorited
More

- Share via Direct Message
- Share via email
- Embed Tweet
- Pin to your profile page
- Unpin from profile page
- Delete Tweet

Alessandro retweeted
**LibrariansOnYouTube** @LibrariansOnYT · 9:27 AM - 21 Feb 2015 1 minute ago

This week's updates featured **@tomhanks** **@KellyRipa** **@EmpoweredComic** **@bbcdoctorwho** **@IndianaJones** & more!
https:// librarians-on-youtube.blogspot.com /

0 replies 1 retweet 0 favorites
Reply
Retweet 1 Retweeted 1
Favorite Favorited
More

- Share via Direct Message
- Share via email
- Embed Tweet
- Mute
- Unmute
- Block or report

**Alessandro** @BoondyAlBoondy · 6:07 PM - 20 Feb 2015
15 hours ago

ESPN ran a story about Smash Bros tournaments & N64 emulators ...
I like this version of the future! https:// grantland.com/hollywood-prospectus/fight-club-catching-a-beating-at-the- super-bowl-of-super-smash-bros

**@BenLindbergh**

View summary
0 replies 0 retweets 0 favorites
Reply
Retweet Retweeted
Favorite Favorited
More

- Share via Direct Message
- Share via email
- Embed Tweet
- Pin to your profile page
- Unpin from profile page
- Delete Tweet

Alessandro retweeted
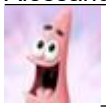 **Patrick Star** @Patrick_Star · 2:17 PM - 20 Feb 2015 19
hours ago

If you don't have money, don't feel bad. Unless feeling bad will make you some money. In that case, feel bad!

0 replies 138 retweets 138 favorites
Reply
Retweet 138 Retweeted 138
Favorite 138 Favorited 138
More

- Share via Direct Message
- Share via email
- Embed Tweet
- Mute

- Unmute
- Block or report

Alessandro retweeted
**yvette nicole brown** @YNB · 1:42 AM - 20 Feb 2015 11 hours ago

@**BoondyAlBoondy** Fair enough! And your more **#Dani** wish will come true!

View conversation
0 replies 1 retweet 0 favorites
Reply
Retweet 1 Retweeted 1
Favorite Favorited
More

- Share via Direct Message
- Share via email
- Embed Tweet
- Mute
- Unmute
- Block or report

**Alessandro** @BoondyAlBoondy · 10:59 PM - 19 Feb 2015 14 hours ago

Just watched the series premiere of "The Odd Couple" ... A bit formulaic at times, but we'll give it a shot (more @**YNB** please!) **#BootyBasket**

0 replies 0 retweets 0 favorites
Reply
Retweet Retweeted
Favorite Favorited
More

- Share via Direct Message
- Share via email
- Embed Tweet
- Pin to your profile page
- Unpin from profile page
- Delete Tweet

Sacramento, CA
Alessandro retweeted

**Sean Grande** @SeanGrandePBP · 5:01 PM - 19 Feb 2015 20 hours ago

Isaiah Thomas, Jonas Jerebko and Luigi Datome bring the Celtics

2014-15 roster total to 27.

Bill Russell had 49 teammates in 13 years.

0 replies 602 retweets 637 favorites
Reply
Retweet 602 Retweeted 602
Favorite 637 Favorited 637
More

- Share via Direct Message
- Share via email
- Embed Tweet
- Mute
- Unmute
- Block or report

**Alessandro** @BoondyAlBoondy · 9:27 PM - 19 Feb 2015
15 hours ago

**@KellyRipa** **@michaelstrahan** Tell Gelman that an emoticon is NOT a "moving emoji" ... It's a face made up of punctuation marks, like this :-)

0 replies 0 retweets 0 favorites
Reply
Retweet Retweeted
Favorite Favorited
More

- Share via Direct Message
- Share via email
- Embed Tweet
- Pin to your profile page
- Unpin from profile page
- Delete Tweet

**Alessandro** @BoondyAlBoondy · 7:38 PM - 19 Feb 2015
17 hours ago

**@JordanLevyShow** Don't know, can only look towards available data ... & latest weather trends are quite disturbing (man made or not)

View conversation
0 replies 0 retweets 0 favorites
Reply
Retweet Retweeted
Favorite Favorited

More

- Share via Direct Message
- Share via email
- Embed Tweet
- Pin to your profile page
- Unpin from profile page
- Delete Tweet

Alessandro retweeted

**Jordan Levy Show** @JordanLevyShow · 7:16 PM - 19 Feb 2015 18 hours ago

**@BoondyAlBoondy** could be but the reality it's going to be 30 degrees below zero with wind chill . Same as 1898. Was that global warming too?

View conversation
0 replies 1 retweet 0 favorites
Reply
Retweet 1 Retweeted 1
Favorite Favorited
More

- Share via Direct Message
- Share via email
- Embed Tweet
- Mute
- Unmute
- Block or report

Alessandro retweeted
**Hardcore Gaming 101** @HG_101 · 9:53 PM - 18 Feb 2015

Your Weekly Kusoge is Man Enough, a 90s PC dating "sim" with embarassed looking digitized models https://www.hardcoregaming101.net/kusoge/kusoge- manenough.htm

0 replies 3 retweets 5 favorites
Reply
Retweet 3 Retweeted 3
Favorite 5 Favorited 5
More

- Share via Direct Message
- Share via email
- Embed Tweet
- Mute
- Unmute

- Block or report

Alessandro retweeted
**Super Mario Facts** @SuperMarioFact · 11:50 AM - 18 Feb 2015

The ghost's only weakness: Eggs.

0 replies 38 retweets 40 favorites
Reply
Retweet 38 Retweeted 38
Favorite 40 Favorited 40
More

- Share via Direct Message
- Share via email
- Embed Tweet
- Mute
- Unmute
- Block or report

Alessandro retweeted
**World News Tonight** @WNTonight · 12:11 PM - 18 Feb 2015

Google celebrates Alessandro Volta's 270th birthday - the creator of the modern battery: https://abcn.ws/19wRB06 pic.twitter.com/1X3YzkLhRk

0 replies 23 retweets 22 favorites
Reply
Retweet 23 Retweeted 23
Favorite 22 Favorited 22
More

- Share via Direct Message
- Share via email
- Embed Tweet
- Mute
- Unmute
- Block or report

Alessandro retweeted
**The Atlantic** @TheAtlantic · 9:35 PM - 17 Feb 2015

Comparing how often people shower by country https://theatln.tc/1zLNZfy pic.twitter.com/Jv3HZg572F

0 replies 141 retweets 84 favorites
Reply
Retweet 141 Retweeted 141
Favorite 84 Favorited 84
More

- Share via Direct Message
- Share via email
- Embed Tweet
- Mute
- Unmute
- Block or report

**Alessandro** @BoondyAlBoondy · 7:24 AM - 18 Feb 2015

**@JordanLevyShow** For the entire country, this is actually the sixth warmest winter on record ... https://www. usatoday.com/story/weather/ 2015/02/16/warm-winter/ 23510107/

View summary
0 replies 0 retweets 0 favorites
Reply
Retweet Retweeted
Favorite Favorited
More

- Share via Direct Message
- Share via email
- Embed Tweet
- Pin to your profile page
- Unpin from profile page
- Delete Tweet

Alessandro retweeted

**Jordan Levy Show** @JordanLevyShow · 12:17 PM - 17 Feb 2015

**@BoondyAlBoondy** Feb 12.4 degrees colder than average temp vice age coming?

View conversation
0 replies 1 retweet 0 favorites
Reply
Retweet 1 Retweeted 1
Favorite Favorited
More

- Share via Direct Message
- Share via email
- Embed Tweet
- Mute
- Unmute
- Block or report

**Alessandro** @BoondyAlBoondy · 12:20 PM - 17 Feb 2015

**@JordanLevyShow** Warming causes more moisture in the air, which leads to more extreme snowfall ... So yeah, maybe :(

View conversation
0 replies 0 retweets 0 favorites
Reply
Retweet Retweeted
Favorite Favorited
More

- Share via Direct Message
- Share via email
- Embed Tweet
- Pin to your profile page
- Unpin from profile page
- Delete Tweet

Alessandro retweeted

**Jordan Levy Show** @JordanLevyShow · 12:16 PM - 17 Feb 2015

**@BoondyAlBoondy** sure!?

View conversation
0 replies 1 retweet 0 favorites
Reply
Retweet 1 Retweeted 1
Favorite Favorited
More

- Share via Direct Message
- Share via email
- Embed Tweet
- Mute
- Unmute
- Block or report

Alessandro retweeted

**Onion Sports Network** @OnionSports · 11:25 AM - 17 Feb 2015 2 hours ago

New NFL Combine Drill Places Player Alone In Room With Woman
https://onion.com/1FnCfYP pic.twitter.com/b8onxO3Kk6

0 replies 636 retweets 508 favorites

Reply
Retweet 636 Retweeted 636
Favorite 508 Favorited 508
More

- Share via Direct Message
- Share via email
- Embed Tweet
- Mute
- Unmute
- Block or report

Alessandro retweeted
**Dinosaur Dracula** @DinosaurDracula · 8:36 AM - 17 Feb 2015 4 hours ago

if weathermen really cared about us they'd lie and say snow was poison so nobody would have to go out in it

0 replies 7 retweets 15 favorites
Reply
Retweet 7 Retweeted 7
Favorite 15 Favorited 15
More

- Share via Direct Message
- Share via email
- Embed Tweet
- Mute
- Unmute
- Block or report

**Alessandro** @BoondyAlBoondy · 10:06 PM - 16 Feb 2015 15 hours ago

Just watched "Lucy" via Netflix ... Good stuff, like an alt-universe Marvel film where Black Widow turns into the Beyonder ;) **#BeImmortal**

0 replies 0 retweets 0 favorites
Reply
Retweet Retweeted
Favorite Favorited
More

- Share via Direct Message
- Share via email
- Embed Tweet
- Pin to your profile page

- Unpin from profile page
- Delete Tweet

**Alessandro** @BoondyAlBoondy · 7:29 PM - 16 Feb 2015
18 hours ago

**@JordanLevyShow** "Global warming may lead to even more extreme snowfall" - https:// Weather.com https://www. weather.com/science /enviro nment/news/what-global-warming- might-mean-extreme- snowfalls- 20140828

View photo
0 replies 0 retweets 0 favorites
Reply
Retweet Retweeted
Favorite Favorited
More

- Share via Direct Message
- Share via email
- Embed Tweet
- Pin to your profile page
- Unpin from profile page
- Delete Tweet

Alessandro retweeted
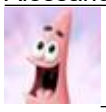 **Patrick Star** @Patrick_Star · 3:29 PM - 16 Feb 2015 22
hours ago

What kind of job should I get? Investment banking? Nah, I want something that requires actual skills.

0 replies 61 retweets 100 favorites
Reply
Retweet 61 Retweeted 61
Favorite 100 Favorited 100
More

- Share via Direct Message
- Share via email
- Embed Tweet
- Mute
- Unmute
- Block or report

Alessandro retweeted
**Patton Oswalt** @pattonoswalt · 2:40 PM - 16 Feb 2015 22 hours
ago

Along came a spider who sat down beside her and said, "Put on this blindfold and take off your blouse." **#FiftyShadesOfWhey**

0 replies 474 retweets 1,016 favorites

Reply

Retweet 474 Retweeted 474

Favorite 1K Favorited 1K

More

- Share via Direct Message
- Share via email
- Embed Tweet
- Mute
- Unmute
- Block or report

**Alessandro** @BoondyAlBoondy · 1:18 PM - 16 Feb 2015

24 hours ago

**@michaelstrahan** If you can't find a brush, put a little toothpaste on a Q-tip & rub vigorously up & down between each tooth ...

View conversation

0 replies 0 retweets 0 favorites

Reply

Retweet Retweeted

Favorite Favorited

More

- Share via Direct Message
- Share via email
- Embed Tweet
- Pin to your profile page
- Unpin from profile page
- Delete Tweet

**Alessandro** @BoondyAlBoondy · 5:41 PM - 15 Feb 2015

15 hours ago

**@JordanLevyShow** But they've adopted security measures w/ no proven connection to results ... why keep wasting $$? Try something else instead

View conversation

0 replies 0 retweets 0 favorites

Reply

Retweet Retweeted

Favorite Favorited

More

- Share via Direct Message
- Share via email
- Embed Tweet
- Pin to your profile page
- Unpin from profile page
- Delete Tweet

Alessandro retweeted

**Jordan Levy Show** @JordanLevyShow · 3:33 PM - 15 Feb 2015 17 hours ago

**@BoondyAlBoondy** protective actions are broad based. No silver bullets. We have to be right every time, they can try try fail then get kycky

View conversation
0 replies 1 retweet 0 favorites
Reply
Retweet 1 Retweeted 1
Favorite Favorited
More

- Share via Direct Message
- Share via email
- Embed Tweet
- Mute
- Unmute
- Block or report

**Alessandro** @BoondyAlBoondy · 5:24 PM - 15 Feb 2015 16 hours ago

Clearing snow last night was the right call ... wind this morning caused drifts so high, don't know HOW we would've handled it otherwise :|

0 replies 0 retweets 0 favorites
Reply
Retweet Retweeted
Favorite Favorited
More

- Share via Direct Message
- Share via email
- Embed Tweet
- Pin to your profile page

- Unpin from profile page
- Delete Tweet

**Alessandro** @BoondyAlBoondy · 2:50 PM - 15 Feb 2015
18 hours ago

Snow actually stopped falling around 11:30 this morning ... but I guess we can't put it off any longer :|

**#NoMoSnow**

0 replies 0 retweets 0 favorites
Reply
Retweet Retweeted
Favorite Favorited
More

- Share via Direct Message
- Share via email
- Embed Tweet
- Pin to your profile page
- Unpin from profile page
- Delete Tweet

Alessandro retweeted
**Worcester Magazine** @worcestermag · 11:08 AM - 15 Feb 2015 22 hours ago

Augustus on overworked crews: They really are exhausted. Supplemented by MEMA, have a snow melter. Trying to give people a break.

0 replies 2 retweets 1 favorite
Reply
Retweet 2 Retweeted 2
Favorite 1 Favorited 1
More

- Share via Direct Message
- Share via email
- Embed Tweet
- Mute
- Unmute
- Block or report

Alessandro retweeted
**Walter Bird Jr.** @walterbirdjr · 11:09 AM - 15 Feb 2015 22 hours ago

Ed Augustus: We're definitely over our snow budget ($4 million).
Talking on **@WCVB** **#Snowmageddon**

0 replies 2 retweets 0 favorites
Reply
Retweet 2 Retweeted 2
Favorite Favorited
More

- Share via Direct Message
- Share via email
- Embed Tweet
- Mute
- Unmute
- Block or report

**Alessandro** @BoondyAlBoondy · 10:57 PM - 14 Feb 2015
11 hours ago

Two more hours of shoveling snow ... Whatever shall tomorrow bring?

**#NoMoSnow**

0 replies 0 retweets 0 favorites
Reply
Retweet Retweeted
Favorite Favorited
More

- Share via Direct Message
- Share via email
- Embed Tweet
- Pin to your profile page
- Unpin from profile page
- Delete Tweet

**Alessandro** @BoondyAlBoondy · 7:40 PM - 14 Feb 2015
15 hours ago

Crust could've cooked more, but then cheese was starting to burn ...
maybe try a lower temperature next time? 350 degrees?

**#PizzaStone**

0 replies 0 retweets 0 favorites
Reply
Retweet Retweeted
Favorite Favorited

More

- Share via Direct Message
- Share via email
- Embed Tweet
- Pin to your profile page
- Unpin from profile page
- Delete Tweet

**Alessandro** @BoondyAlBoondy · 7:21 PM - 14 Feb 2015 15 hours ago

Using less dough seemed to do the trick this time ...

**#PizzaStone** pic.twitter.com/3MzkP3Pdpl

0 replies 0 retweets 0 favorites
Reply
Retweet Retweeted
Favorite Favorited
More

- Share via Direct Message
- Share via email
- Embed Tweet
- Pin to your profile page
- Unpin from profile page
- Delete Tweet

Alessandro retweeted
**Super Mario Facts** @SuperMarioFact · 6:15 PM - 14 Feb 2015 16 hours ago

It is a passionate pasta that awakens the romantic in whomever eats it. It doubles attack, and paralyzes any enemy the player touches.

0 replies 38 retweets 41 favorites
Reply
Retweet 38 Retweeted 38
Favorite 41 Favorited 41
More

- Share via Direct Message
- Share via email
- Embed Tweet
- Mute
- Unmute
- Block or report

Alessandro retweeted

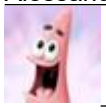

**Patrick Star** @Patrick_Star · 2:48 PM - 14 Feb 2015 20 hours ago

A floral arrangement is a tasteful way of telling someone you love that you want them to have plants.

0 replies 111 retweets 156 favorites

Reply

Retweet 111 Retweeted 111

Favorite 156 Favorited 156

More

- Share via Direct Message
- Share via email
- Embed Tweet
- Mute
- Unmute
- Block or report

**Alessandro** @BoondyAlBoondy · 3:53 PM - 14 Feb 2015 18 hours ago

Is it just me, or was "Walking Big & Tall" the funniest episode of **@TheSimpsons** in years? **#SpringfieldWhyNot** **#DinkFinder**

0 replies 0 retweets 0 favorites

Reply

Retweet Retweeted

Favorite Favorited

More

- Share via Direct Message
- Share via email
- Embed Tweet
- Pin to your profile page
- Unpin from profile page
- Delete Tweet

**Alessandro** @BoondyAlBoondy · 3:01 PM - 14 Feb 2015 19 hours ago

Congrats to HC alum Tommy Heinsohn (**@CSNTommy**) on becoming a Basketball HOFer twice over!

https://www. csnne.com/boston-celtics /celtics-legend-heinsohn-headed-hall-coach

**@holy_cross @GoHolyCross**

View summary
0 replies 0 retweets 1 favorite
Reply
Retweet Retweeted
Favorite 1 Favorited 1
More

- Share via Direct Message
- Share via email
- Embed Tweet
- Pin to your profile page
- Unpin from profile page
- Delete Tweet

**Alessandro** @BoondyAlBoondy · 12:37 PM - 14 Feb 2015
22 hours ago

**@JordanLevyShow** But that's a false corollary ... "Security theater" masks real efforts & gives illusion of results https://
boingboing.net/2014/09/08/in- the-interests-of-safety-us.html

View summary
0 replies 0 retweets 0 favorites
Reply
Retweet Retweeted
Favorite Favorited
More

- Share via Direct Message
- Share via email
- Embed Tweet
- Pin to your profile page
- Unpin from profile page
- Delete Tweet

Alessandro retweeted

**Jordan Levy Show** @JordanLevyShow · 12:26 PM - 14
Feb 2015 22 hours ago

**@BoondyAlBoondy** studies can
'T relate to the success since the T S A efforts. How can determine it's innefective if we haven't had attack

View conversation
0 replies 1 retweet 0 favorites
Reply
Retweet 1 Retweeted 1

Favorite Favorited
More

- Share via Direct Message
- Share via email
- Embed Tweet
- Mute
- Unmute
- Block or report

Alessandro retweeted

**Steve Bulpett** @SteveBHoop · 10:40 AM - 14 Feb 2015 24 hours ago

Tommy Heinsohn is 4th Hall of Famer as both player and coach, joining Bill Sharman, John Wooden and Lenny Wilkens.

0 replies 14 retweets 8 favorites
Reply
Retweet 14 Retweeted 14
Favorite 8 Favorited 8
More

- Share via Direct Message
- Share via email
- Embed Tweet
- Mute
- Unmute
- Block or report

Alessandro retweeted

**LibrariansOnYouTube** @LibrariansOnYT · 11:05 AM - 14 Feb 2015 55 seconds ago

This week's updates featured **@archiecomics** **@RealMichelleT** **@TheKatieWalder** **@veschwab** **@RoseCaraway** ... & more! https://librarians-on-youtube.blogspot.com /

0 replies 1 retweet 0 favorites
Reply
Retweet 1 Retweeted 1
Favorite Favorited
More

- Share via Direct Message
- Share via email
- Embed Tweet

- Mute
- Unmute
- Block or report

**Alessandro** @BoondyAlBoondy · 9:53 AM - 14 Feb 2015 1 minute ago

**@JimPolito** Some would say that's transitioning towards the podcasting market (like the switchover from vinyl to streaming music) ...

View conversation
0 replies 0 retweets 0 favorites
Reply
Retweet Retweeted
Favorite Favorited
More

- Share via Direct Message
- Share via email
- Embed Tweet
- Pin to your profile page
- Unpin from profile page
- Delete Tweet

Worcester, MA
Alessandro retweeted
**Jim Polito** @JimPolito · 8:51 AM - 14 Feb 2015 1 hour ago

Very flimsy considering more people are transitioning to our live stream on the **@iHeartRadio** app. **@BoondyAlBoondy**

View conversation
0 replies 1 retweet 0 favorites
Reply
Retweet 1 Retweeted 1
Favorite Favorited
More

- Share via Direct Message
- Share via email
- Embed Tweet
- Mute
- Unmute
- Block or report

Alessandro retweeted
**SpongeBob** @SpongeBob · 11:29 PM - 13 Feb 2015 10 hours ago

Some kids think clowns are scary, but I ll prove them wrong with my own clown act! All I have to do is master juggling these chainsaws.

0 replies 140 retweets 255 favorites

Reply

Retweet 140 Retweeted 140

Favorite 255 Favorited 255

More

- Share via Direct Message
- Share via email
- Embed Tweet
- Mute
- Unmute
- Block or report

**Alessandro** @BoondyAlBoondy · 11:18 PM - 13 Feb 2015
11 hours ago

Just watched the season finale of **#Constantine** ... Hope it's not last we see of **@mattryanreal** in this role, he's too good **#WaitingForTheMan**

0 replies 0 retweets 0 favorites

Reply

Retweet Retweeted

Favorite Favorited

More

- Share via Direct Message
- Share via email
- Embed Tweet
- Pin to your profile page
- Unpin from profile page
- Delete Tweet

**Alessandro** @BoondyAlBoondy · 10:07 PM - 13 Feb 2015
12 hours ago

**@JordanLevyShow** Thank goodness for that ... but studies have shown TSA tactics to be ineffective & a waste of money: https://www.washingtonpost.com/local/traffica ndcommuting/gao-says-there-is-no-evidence- that-a-tsa-program-to-spot-terrorists-is- effective/2013/11/13/ fca999a0-4c93-11e3- be6b-d3d28122e6d4_ story.html

View summary

0 replies 0 retweets 0 favorites

Reply

Retweet Retweeted

Favorite Favorited
More

- Share via Direct Message
- Share via email
- Embed Tweet
- Pin to your profile page
- Unpin from profile page
- Delete Tweet

Alessandro retweeted

**Jordan Levy Show** @JordanLevyShow · 9:58 PM - 13 Feb 2015 12 hours ago

**@BoondyAlBoondy** u may be right or wrong. The only fact we know is that there hasn't been any plane bombings, or terrorist using them

View conversation
0 replies 1 retweet 0 favorites
Reply
Retweet 1 Retweeted 1
Favorite Favorited
More

- Share via Direct Message
- Share via email
- Embed Tweet
- Mute
- Unmute
- Block or report

**Alessandro** @BoondyAlBoondy · 8:36 PM - 13 Feb 2015 13 hours ago

Hey **@ABCNetwork**, "Brown Valentine" sounds gross ... **#Peanuts** pic.twitter.com/rBnsplqUme

0 replies 0 retweets 0 favorites
Reply
Retweet Retweeted
Favorite Favorited
More

- Share via Direct Message
- Share via email
- Embed Tweet
- Pin to your profile page

- Unpin from profile page
- Delete Tweet

**Alessandro** @BoondyAlBoondy · 6:17 PM - 13 Feb 2015
16 hours ago

**@JimPolito** My (admittedly flimsy) point was that some people would argue that the radio is an example of technology from a bygone era ...

View conversation
0 replies 0 retweets 0 favorites
Reply
Retweet Retweeted
Favorite Favorited
More

- Share via Direct Message
- Share via email
- Embed Tweet
- Pin to your profile page
- Unpin from profile page
- Delete Tweet

Shrewsbury, MA
Alessandro retweeted
**Jim Polito** @JimPolito · 6:13 PM - 13 Feb 2015 16 hours ago

Would you go to a 19th century doctor? If you did, there's a chance he would bleed you to better balance your humors. **@BoondyAlBoondy**

View conversation
0 replies 1 retweet 0 favorites
Reply
Retweet 1 Retweeted 1
Favorite Favorited
More

- Share via Direct Message
- Share via email
- Embed Tweet
- Mute
- Unmute
- Block or report

Alessandro retweeted
**Patton Oswalt** @pattonoswalt · 2:01 PM - 13 Feb 2015 20 hours ago

"The golden coin of free speech has two sides: the rights of the speaker and those of the listener." -- Timothy Garton Ash

0 replies 138 retweets 270 favorites

Reply
Retweet 138 Retweeted 138
Favorite 270 Favorited 270
More

- Share via Direct Message
- Share via email
- Embed Tweet
- Mute
- Unmute
- Block or report

**Alessandro** @BoondyAlBoondy · 5:32 PM - 13 Feb 2015
16 hours ago

**@JimPolito** It is kinda funny hearing someone on the radio make fun of people who like 19th century technology ... ;)

0 replies 0 retweets 0 favorites
Reply
Retweet Retweeted
Favorite Favorited
More

- Share via Direct Message
- Share via email
- Embed Tweet
- Pin to your profile page
- Unpin from profile page
- Delete Tweet

**Alessandro** @BoondyAlBoondy · 4:50 PM - 13 Feb 2015
17 hours ago

**@JordanLevyShow** People complain about airport security because all of that inconvenience doesn't actually protect anyone (just for show) ...

0 replies 0 retweets 0 favorites
Reply
Retweet Retweeted
Favorite Favorited
More

- Share via Direct Message
- Share via email
- Embed Tweet

- Pin to your profile page
- Unpin from profile page
- Delete Tweet

Alessandro retweeted

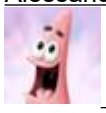

**Patrick Star** @Patrick_Star · 8:28 AM - 13 Feb 2015 4 hours ago

Don t play games with me! I m bad at sports!

0 replies 111 retweets 119 favorites

Reply

Retweet 111 Retweeted 111

Favorite 119 Favorited 119

More

- Share via Direct Message
- Share via email
- Embed Tweet
- Mute
- Unmute
- Block or report

**Alessandro** @BoondyAlBoondy · 7:25 AM - 13 Feb 2015 5 hours ago

**@JimPolito** I'd call the ladder/umbrella combination a "double whammy", rather than a double negative ;) **#FridayThe13th**

0 replies 0 retweets 1 favorite

Reply

Retweet Retweeted

Favorite 1 Favorited 1

More

- Share via Direct Message
- Share via email
- Embed Tweet
- Pin to your profile page
- Unpin from profile page
- Delete Tweet

Alessandro retweeted

**Dystopian YA Novel** @DystopianYA · 4:17 PM - 11 Feb 2015

All of this superficial entertainment and technology is trying to trick us into being happy, even though we can't be individuals.

0 replies 99 retweets 122 favorites

Reply
Retweet 99 Retweeted 99
Favorite 122 Favorited 122
More

- Share via Direct Message
- Share via email
- Embed Tweet
- Mute
- Unmute
- Block or report

Alessandro retweeted

**That's Entertainment** @ThatsE · 2:07 PM - 12 Feb 2015 3 hours ago

Super Mario Bros. 3 for the NES turns 25 today! Which means the Koopa Kids aren't really kids anymore and can now rent a car

0 replies 1 retweet 0 favorites
Reply
Retweet 1 Retweeted 1
Favorite Favorited
More

- Share via Direct Message
- Share via email
- Embed Tweet
- Mute
- Unmute
- Block or report

Alessandro retweeted
**NBA** @NBA · 8:00 AM - 12 Feb 2015 10 hours ago

Join us in wishing 11x Champ BILL RUSSELL a HAPPY BIRTHDAY! pic.twitter.com/wdyG4qC3UP

0 replies 1,369 retweets 1,509 favorites
Reply
Retweet 1.4K Retweeted 1.4K
Favorite 1.5K Favorited 1.5K
More

- Share via Direct Message
- Share via email
- Embed Tweet
- Mute

- Unmute
- Block or report

**Alessandro** @BoondyAlBoondy · 6:19 PM - 11 Feb 2015
23 hours ago

Spent last 3 hours sticking my head out various windows to clear snow/icicles from roof ... had to use a hairdryer to unfreeze the screens!

0 replies 0 retweets 0 favorites
Reply
Retweet Retweeted
Favorite Favorited
More

- Share via Direct Message
- Share via email
- Embed Tweet
- Pin to your profile page
- Unpin from profile page
- Delete Tweet

**Alessandro** @BoondyAlBoondy · 9:55 AM - 11 Feb 2015

Electric company had to come break this blob of ice off our power line ... **#AlasPoorYorick** pic.twitter.com/6ko2dAxEEl

0 replies 0 retweets 0 favorites
Reply
Retweet Retweeted
Favorite Favorited
More

- Share via Direct Message
- Share via email
- Embed Tweet
- Pin to your profile page
- Unpin from profile page
- Delete Tweet

Alessandro retweeted
**Kill Screen** @killscreen · 8:00 PM - 10 Feb 2015 13 hours ago

The arcade, as a structure, has gone through many iterations. https://killscreendaily.com/articles/ history-arcade-and-arcade-goer/ pic.twitter.com/heZ3eg98uP

0 replies 5 retweets 7 favorites

Reply
Retweet 5 Retweeted 5
Favorite 7 Favorited 7
More

- Share via Direct Message
- Share via email
- Embed Tweet
- Mute
- Unmute
- Block or report

Alessandro retweeted
**God** @TheTweetOfGod · 1:51 AM - 11 Feb 2015 7 hours ago

The entire news media should be suspended for six months without pay.

0 replies 1,850 retweets 2,344 favorites
Reply
Retweet 1.8K Retweeted 1.8K
Favorite 2.3K Favorited 2.3K
More

- Share via Direct Message
- Share via email
- Embed Tweet
- Mute
- Unmute
- Block or report

Alessandro retweeted
**Fark** @fark · 3:00 AM - 11 Feb 2015 6 hours ago

Ghost of Randy "Macho Man" Savage is haunting a Florida wrestling promotion (with totally believable pic) https://fark.com/go/8593288

View summary
0 replies 5 retweets 3 favorites
Reply
Retweet 5 Retweeted 5
Favorite 3 Favorited 3
More

- Share via Direct Message
- Share via email
- Embed Tweet
- Mute
- Unmute
- Block or report

Alessandro retweeted

**EarthBound** @Mother2_eBooks · 9:00 PM - 10 Feb 2015
12 hours ago

Although I hate it, Pizza would work for me...

0 replies 6 retweets 13 favorites

Reply

Retweet 6 Retweeted 6

Favorite 13 Favorited 13

More

- Share via Direct Message
- Share via email
- Embed Tweet
- Mute
- Unmute
- Block or report

Alessandro retweeted

**LibrariansOnYouTube** @LibrariansOnYT · 12:33 PM - 10 Feb 2015 20 hours ago

You, shut your hole or I will eat your life.... https://dlvr.it/8Tty4z

View photo

0 replies 1 retweet 0 favorites

Reply

Retweet 1 Retweeted 1

Favorite Favorited

More

- Share via Direct Message
- Share via email
- Embed Tweet
- Mute
- Unmute
- Block or report

Alessandro retweeted

**IMDb** @IMDb · 12:30 AM - 10 Feb 2015

**#SpiderMan** will appear in **@Marvel** s MCU & new Spider-Man film will be released in 2017. https://imdb.to/1vBiD0z
pic.twitter.com/ac8Gg3yXqz

0 replies 1,247 retweets 813 favorites

Reply

Retweet 1.2K Retweeted 1.2K

Favorite 813 Favorited 813
More

- Share via Direct Message
- Share via email
- Embed Tweet
- Mute
- Unmute
- Block or report

Alessandro retweeted
**Slate** @Slate · 2:24 AM - 10 Feb 2015

The universe sent us a smiley face from 7.5 billion light-years away :)
https://slate.me/1DVX9dM pic.twitter.com/L2hz9ezyZC

0 replies 1,902 retweets 1,761 favorites
Reply
Retweet 1.9K Retweeted 1.9K
Favorite 1.8K Favorited 1.8K
More

- Share via Direct Message
- Share via email
- Embed Tweet
- Mute
- Unmute
- Block or report

Alessandro retweeted
**Dinosaur Dracula** @DinosaurDracula · 2:39 PM - 9 Feb 2015

I wrote a little something about very old Star Wars cookies for Star Wars Dot Com: https://www. starwars.com/news/collectib les-from-the-outer-rim- star-wars-cookies-from-1983 pic.twitter.com/7fl36SGo7i

0 replies 26 retweets 42 favorites
Reply
Retweet 26 Retweeted 26
Favorite 42 Favorited 42
More

- Share via Direct Message
- Share via email
- Embed Tweet
- Mute
- Unmute
- Block or report

**Alessandro** @BoondyAlBoondy · 7:42 PM - 9 Feb 2015

This kid's got the right idea ... **#WorcesterSnow** **@weatherchannel** pic.twitter.com/6SD9l13Syt

0 replies 0 retweets 0 favorites

Reply

Retweet Retweeted

Favorite Favorited

More

- Share via Direct Message
- Share via email
- Embed Tweet
- Pin to your profile page
- Unpin from profile page
- Delete Tweet

Alessandro retweeted

**The Weather Channel** @weatherchannel · 1:10 PM - 9 Feb 2015

**#Marcus** Sets All-Time **#Snow** Records: How Much Snow Has Fallen? Latest Reports by State: https://wxch.nl/1APbQlc **#MAwx** pic.twitter.com/PsN5GGWKbL

0 replies 20 retweets 16 favorites

Reply

Retweet 20 Retweeted 20

Favorite 16 Favorited 16

More

- Share via Direct Message
- Share via email
- Embed Tweet
- Mute
- Unmute
- Block or report

**Alessandro** @BoondyAlBoondy · 7:29 PM - 9 Feb 2015

Lots of ice/icicles, but snow's still light & fluffy ... just legitimately running outta places to put it! **#NoMoSnow**

0 replies 0 retweets 0 favorites

Reply

Retweet Retweeted

Favorite Favorited
More

- Share via Direct Message
- Share via email
- Embed Tweet
- Pin to your profile page
- Unpin from profile page
- Delete Tweet

**Alessandro** @BoondyAlBoondy · 4:35 PM - 9 Feb 2015

Spent an hour this morning just clearing out the crap that the plow left in front of our driveway ... now it's time for the real deal :(

0 replies 0 retweets 0 favorites
Reply
Retweet Retweeted
Favorite Favorited
More

- Share via Direct Message
- Share via email
- Embed Tweet
- Pin to your profile page
- Unpin from profile page
- Delete Tweet

**Alessandro** @BoondyAlBoondy · 10:41 AM - 9 Feb 2015

If I used Tumblr more often, I'd find an animated GIF of **@Patrick_Star** saying "It's bracing!" and post it ... **#NoMoSnow**

0 replies 0 retweets 0 favorites
Reply
Retweet Retweeted
Favorite Favorited
More

- Share via Direct Message
- Share via email
- Embed Tweet
- Pin to your profile page
- Unpin from profile page
- Delete Tweet

**Alessandro** @BoondyAlBoondy · 10:07 PM - 8 Feb 2015 9 hours ago

Ah, the beauty of hallucinations ... Like old friends coming home for dinner ;)

**#TheWalkingDead** **#WhatHappened** **#WolvesNotFar**

0 replies 0 retweets 0 favorites

Reply

Retweet Retweeted

Favorite Favorited

More

- Share via Direct Message
- Share via email
- Embed Tweet
- Pin to your profile page
- Unpin from profile page
- Delete Tweet

View translation

**Alessandro** @BoondyAlBoondy · 7:42 PM - 8 Feb 2015 12 hours ago

Got 100 unique trophies in **#SmashBros**!

**#Fennekin** **#DrMario** **#ROB**

0 replies 0 retweets 0 favorites

Reply

Retweet Retweeted

Favorite Favorited

More

- Share via Direct Message
- Share via email
- Embed Tweet
- Pin to your profile page
- Unpin from profile page
- Delete Tweet

**Alessandro** @BoondyAlBoondy · 1:48 PM - 8 Feb 2015 18 hours ago

Not that bad w/ the thrower ... even though we were ultimately just clearing room for the foot of snow that'll fall all day tomorrow **#UGGGGH**

0 replies 0 retweets 0 favorites

Reply

Retweet Retweeted

Favorite Favorited

More

- Share via Direct Message
- Share via email
- Embed Tweet
- Pin to your profile page
- Unpin from profile page
- Delete Tweet

Alessandro retweeted

**The Onion** @TheOnion · 11:30 AM - 8 Feb 2015 20 hours ago

TIP: Throw the snow over whichever shoulder you d like; no need for superstition. https://onion.com/1Iv804E pic.twitter.com/dc2P10sDEk

0 replies 140 retweets 186 favorites

Reply

Retweet 140 Retweeted 140

Favorite 186 Favorited 186

More

- Share via Direct Message
- Share via email
- Embed Tweet
- Mute
- Unmute
- Block or report

**Alessandro** @BoondyAlBoondy · 10:06 PM - 7 Feb 2015 10 hours ago

Just watched "Escape from LA" via Netflix ... Very goofy, plus special effects somehow felt even more dated than the original **#TrueLoveWaits**

0 replies 0 retweets 0 favorites

Reply

Retweet Retweeted

Favorite Favorited

More

- Share via Direct Message
- Share via email
- Embed Tweet
- Pin to your profile page
- Unpin from profile page
- Delete Tweet

**Alessandro** @BoondyAlBoondy · 7:44 PM - 7 Feb 2015 12 hours ago

Final verdict ... our crispiest crust yet, plus the red peppers added some nice flavor to the mix

**#PizzaStone**

0 replies 0 retweets 0 favorites
Reply
Retweet Retweeted
Favorite Favorited
More

- Share via Direct Message
- Share via email
- Embed Tweet
- Pin to your profile page
- Unpin from profile page
- Delete Tweet

**Alessandro** @BoondyAlBoondy · 7:28 PM - 7 Feb 2015 12 hours ago

Attempted to follow this guy's directions ... not a lotta flippin' around in the air though ;) https://youtu.be/lz-Yr1q-fKM

0 replies 0 retweets 0 favorites
Reply
Retweet Retweeted
Favorite Favorited
More

- Share via Direct Message
- Share via email
- Embed Tweet
- Pin to your profile page
- Unpin from profile page

- Delete Tweet

**Alessandro** @BoondyAlBoondy · 7:25 PM - 7 Feb 2015 12 hours ago

Tried a new dough ... ALMOST maintained a circular shape, until it stuck on the peel during transfer to **#PizzaStone** pic.twitter.com/PVOtvnRIeI

0 replies 0 retweets 0 favorites
Reply
Retweet Retweeted
Favorite Favorited
More

- Share via Direct Message
- Share via email
- Embed Tweet
- Pin to your profile page
- Unpin from profile page
- Delete Tweet

Alessandro retweeted
**George Wallace** @MrGeorgeWallace · 1:09 PM - 7 Feb 2015 19 hours ago

Shout out to all the arts. Martial, fine, and popt.

0 replies 191 retweets 354 favorites
Reply
Retweet 191 Retweeted 191
Favorite 354 Favorited 354
More

- Share via Direct Message
- Share via email
- Embed Tweet
- Mute
- Unmute
- Block or report

Alessandro retweeted
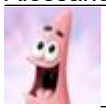 **Patrick Star** @Patrick_Star · 11:11 AM - 7 Feb 2015 21 hours ago

I m one wheel short of a unicycle.

0 replies 118 retweets 198 favorites
Reply

Retweet 118 Retweeted 118
Favorite 198 Favorited 198
More

- Share via Direct Message
- Share via email
- Embed Tweet
- Mute
- Unmute
- Block or report

Alessandro retweeted

**Cory Doctorow** @doctorow · 11:00 AM - 7 Feb 2015 21 hours ago

How to turn a chicken into a dinosaur https:// boingboing.net/2014 /02/07/how -to-turn-a-chicken-into-a-d.html

0 replies 6 retweets 3 favorites
Reply
Retweet 6 Retweeted 6
Favorite 3 Favorited 3
More

- Share via Direct Message
- Share via email
- Embed Tweet
- Mute
- Unmute
- Block or report

Alessandro retweeted
**SpongeBob** @SpongeBob · 10:44 AM - 7 Feb 2015 21 hours ago

Squidward put a tip jar by the cash register. I can t wait to fill it with good advice!

0 replies 204 retweets 440 favorites
Reply
Retweet 204 Retweeted 204
Favorite 440 Favorited 440
More

- Share via Direct Message
- Share via email
- Embed Tweet
- Mute
- Unmute

- Block or report

Alessandro retweeted

**LibrariansOnYouTube** @LibrariansOnYT · 9:49 AM - 7 Feb 2015 4 minutes ago

This week's updates featured **@Fallout** **@neiltyson** **@PeachesChrist** **@leverus** **@NYPLMilstein** & more! https://librarians-on-youtube.blogspot.com /

0 replies 1 retweet 0 favorites

Reply

Retweet 1 Retweeted 1

Favorite Favorited

More

- Share via Direct Message
- Share via email
- Embed Tweet
- Mute
- Unmute
- Block or report

Alessandro retweeted

**Patton Oswalt** @pattonoswalt · 1:26 AM - 7 Feb 2015 8 hours ago

What if NBC's THE SLAP is just a dark, Christopher Nolan-style reboot of The Three Stooges.

0 replies 543 retweets 1,319 favorites

Reply

Retweet 543 Retweeted 543

Favorite 1.3K Favorited 1.3K

More

- Share via Direct Message
- Share via email
- Embed Tweet
- Mute
- Unmute
- Block or report

Alessandro retweeted

**Ben Fritz** @benfritz · 4:06 PM - 6 Feb 2015 18 hours ago

Netflix is developing a live action "Legend of Zelda" series, based on Nintendo's beloved video games. Scoop: https://blogs.wsj.com/speakeasy/2015 /02/06/legend-of-zelda- netflix-series/

View summary

0 replies 341 retweets 148 favorites

Reply

Retweet 341 Retweeted 341
Favorite 148 Favorited 148
More

- Share via Direct Message
- Share via email
- Embed Tweet
- Mute
- Unmute
- Block or report

Alessandro retweeted

**The Onion** @TheOnion · 2:07 PM - 6 Feb 2015 20 hours ago

Health Experts Recommend Standing Up At Desk, Leaving Office, Never Coming Back https://onion.com/1yR3FyV pic.twitter.com/ACiX8vdHPn

0 replies 4,072 retweets 3,036 favorites
Reply
Retweet 4.1K Retweeted 4.1K
Favorite 3K Favorited 3K
More

- Share via Direct Message
- Share via email
- Embed Tweet
- Mute
- Unmute
- Block or report

**Alessandro** @BoondyAlBoondy · 3:56 PM - 6 Feb 2015 18 hours ago

Listened to @**peteholmes** & @**alyankovic** have a fascinating conversation about the afterlife, actually cheered me up :) https://www.nerdist.com/pepisode/you-m ade-it-weird-246-weird-al-yankovic/

0 replies 0 retweets 0 favorites
Reply
Retweet Retweeted
Favorite Favorited
More

- Share via Direct Message
- Share via email

- Embed Tweet
- Pin to your profile page
- Unpin from profile page
- Delete Tweet

Alessandro retweeted

**Cory Doctorow** @doctorow · 9:30 AM - 6 Feb 2015

Toxic Avenger's brilliant rant about the importance of Net Neutrality [2014] https:// boingboing.net/2014/02/06/tox ic-avengers-brilliant-ran.html pic.twitter.com/nSfz3hF32s

0 replies 13 retweets 8 favorites

Reply
Retweet 13 Retweeted 13
Favorite 8 Favorited 8
More

- Share via Direct Message
- Share via email
- Embed Tweet
- Mute
- Unmute
- Block or report

Alessandro retweeted

**Worcester Magazine** @worcestermag · 7:02 AM - 6 Feb 2015

Worcester has yet another new head librarian - and he does not live in Worcester. Should he be required to follow... https:// worcestermag.com/2015/02/06/ library-board-settles-geoffrey-dickinson/ 31188

0 replies 2 retweets 0 favorites

Reply
Retweet 2 Retweeted 2
Favorite Favorited
More

- Share via Direct Message
- Share via email
- Embed Tweet
- Mute
- Unmute
- Block or report

Alessandro retweeted

**Motherboard** @motherboard · 12:33 AM - 6 Feb 2015

These are the people who are saving human knowledge: https:// motherboard.vice.com/read/ saving-human-knowledge-at-800-pages-an-hour pic.twitter.com/Vkybws8yac

0 replies 31 retweets 37 favorites

Reply

Retweet 31 Retweeted 31

Favorite 37 Favorited 37

More

- Share via Direct Message
- Share via email
- Embed Tweet
- Mute
- Unmute
- Block or report

**Alessandro** @BoondyAlBoondy · 8:43 AM - 6 Feb 2015 40 minutes ago

**@JordanLevyShow** **@JimPolito** Thanks for the shout-out on the radio ;)

Helped make that bone-chilling morning commute little more bearable ...

0 replies 0 retweets 0 favorites

Reply

Retweet Retweeted

Favorite Favorited

More

- Share via Direct Message
- Share via email
- Embed Tweet
- Pin to your profile page
- Unpin from profile page
- Delete Tweet

**Alessandro** @BoondyAlBoondy · 8:08 AM - 6 Feb 2015 1 hour ago

**@JimPolito** So if THEIR guy lies, it's a big deal ... but if OUR guy lies, time to circle the wagons.

Sad state of affairs :| (2/2)

View conversation
0 replies 0 retweets 0 favorites
Reply
Retweet Retweeted
Favorite Favorited
More

- Share via Direct Message
- Share via email
- Embed Tweet
- Pin to your profile page
- Unpin from profile page
- Delete Tweet

**Alessandro** @BoondyAlBoondy · 8:06 AM - 6 Feb 2015 1 hour ago

**@JimPolito** My point is that credibility in American journalism is now a falsehood ... EVERYONE has an agenda (1/2)

View conversation
0 replies 0 retweets 0 favorites
Reply
Retweet Retweeted
Favorite Favorited
More

- Share via Direct Message
- Share via email
- Embed Tweet
- Pin to your profile page
- Unpin from profile page
- Delete Tweet

Paxton, MA
Alessandro retweeted
**Jim Polito** @JimPolito · 8:01 AM - 6 Feb 2015 1 hour ago

Come on, it does not even deserve an explanation. Present me with something that deserves a rebuttal. **@BoondyAlBoondy**

View conversation
0 replies 1 retweet 0 favorites
Reply
Retweet 1 Retweeted 1
Favorite Favorited
More

- Share via Direct Message
- Share via email

- Embed Tweet
- Mute
- Unmute
- Block or report

**Alessandro** @BoondyAlBoondy · 8:00 AM - 6 Feb 2015 1 hour ago

**@JimPolito** How so? They both took true events & twisted them into a lie, just as you described ...

View conversation
0 replies 0 retweets 0 favorites
Reply
Retweet Retweeted
Favorite Favorited
More

- Share via Direct Message
- Share via email
- Embed Tweet
- Pin to your profile page
- Unpin from profile page
- Delete Tweet

Paxton, MA
Alessandro retweeted
**Jim Polito** @JimPolito · 7:56 AM - 6 Feb 2015 1 hour ago

You're really stretching here. Not even close to **#BrianWilliamsLies** **@BoondyAlBoondy**

View conversation
0 replies 1 retweet 0 favorites
Reply
Retweet 1 Retweeted 1
Favorite Favorited
More

- Share via Direct Message
- Share via email
- Embed Tweet
- Mute
- Unmute
- Block or report

**Alessandro** @BoondyAlBoondy · 7:51 AM - 6 Feb 2015 2 hours ago

**@JimPolito** Brian Williams lost all credibility, but you asked what would happen if Bill O'Reilly was caught lying? https://youtu.be/-pn3AfUczLc

0 replies 0 retweets 0 favorites

Reply

Retweet Retweeted

Favorite Favorited

More

- Share via Direct Message
- Share via email
- Embed Tweet
- Pin to your profile page
- Unpin from profile page
- Delete Tweet

**Alessandro** @BoondyAlBoondy · 10:20 PM - 5 Feb 2015 11 hours ago

**@JordanLevyShow** Come now, Mr. Levy ... I've repeated to you over & over that Brian Williams is in the wrong (& I'm an independent BTW)

View conversation

0 replies 0 retweets 0 favorites

Reply

Retweet Retweeted

Favorite Favorited

More

- Share via Direct Message
- Share via email
- Embed Tweet
- Pin to your profile page
- Unpin from profile page
- Delete Tweet

Alessandro retweeted

**Jordan Levy Show** @JordanLevyShow · 10:15 PM - 5 Feb 2015 11 hours ago

**@BoondyAlBoondy** spoken like a pure and true liberal. See no evil except Fox. Got it

View conversation

0 replies 1 retweet 0 favorites

Reply

Retweet 1 Retweeted 1

Favorite Favorited

More

- Share via Direct Message
- Share via email
- Embed Tweet
- Mute
- Unmute
- Block or report

**Alessandro** @BoondyAlBoondy · 9:10 PM - 5 Feb 2015 12 hours ago

**@JordanLevyShow** I disagree, FOX was happy to run w/ a false narrative (that should've been suspect from the start) until they got caught ...

View conversation
0 replies 0 retweets 0 favorites
Reply
Retweet Retweeted
Favorite Favorited
More

- Share via Direct Message
- Share via email
- Embed Tweet
- Pin to your profile page
- Unpin from profile page
- Delete Tweet

Alessandro retweeted

**Jordan Levy Show** @JordanLevyShow · 9:03 PM - 5 Feb 2015 12 hours ago

**@BoondyAlBoondy** Brian Williams lost credibility not NBC unless they condone his lies.Fox reporter lost creds not Fox they didn't codone

View conversation
0 replies 1 retweet 0 favorites
Reply
Retweet 1 Retweeted 1
Favorite Favorited
More

- Share via Direct Message
- Share via email
- Embed Tweet

- Mute
- Unmute
- Block or report

**Alessandro** @BoondyAlBoondy · 8:33 PM - 5 Feb 2015 13 hours ago

**@JordanLevyShow** Of course not, I said he's lost all credibility ... Just saying that FOX News has no credibility either

View conversation
0 replies 0 retweets 0 favorites
Reply
Retweet Retweeted
Favorite Favorited
More

- Share via Direct Message
- Share via email
- Embed Tweet
- Pin to your profile page
- Unpin from profile page
- Delete Tweet

Alessandro retweeted

**Jordan Levy Show** @JordanLevyShow · 8:27 PM - 5 Feb 2015 13 hours ago

**@BoondyAlBoondy** are you condoning a national news show Anchor from lying about his personal action and what happened to him. What to compare

View conversation
0 replies 1 retweet 0 favorites
Reply
Retweet 1 Retweeted 1
Favorite Favorited
More

- Share via Direct Message
- Share via email
- Embed Tweet
- Mute
- Unmute
- Block or report

**Alessandro** @BoondyAlBoondy · 5:01 PM - 5 Feb 2015 16 hours ago

**@JordanLevyShow** Brian Williams has lost credibility, but you ask what if this had been FOX News? Already happened: https://youtu.be/sRV11IQOefY

0 replies 0 retweets 0 favorites

Reply

Retweet Retweeted

Favorite Favorited

More

- Share via Direct Message
- Share via email
- Embed Tweet
- Pin to your profile page
- Unpin from profile page
- Delete Tweet

Alessandro retweeted

**World Nutella Day** @nutelladay · 12:36 PM - 5 Feb 2015 21 hours ago

It s the day your taste buds have been waiting for: **#WorldNutellaDay**! What are you making? https://bit.ly/1zkrdjD pic.twitter.com/OrIy2jOd85

0 replies 49 retweets 31 favorites

Reply

Retweet 49 Retweeted 49

Favorite 31 Favorited 31

More

- Share via Direct Message
- Share via email
- Embed Tweet
- Mute
- Unmute
- Block or report

Alessandro retweeted

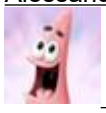 **Patrick Star** @Patrick_Star · 9:23 PM - 4 Feb 2015

No matter how hard you work, you will never get all the work done. So why start?

0 replies 218 retweets 214 favorites

Reply

Retweet 218 Retweeted 218
Favorite 214 Favorited 214
More

- Share via Direct Message
- Share via email
- Embed Tweet
- Mute
- Unmute
- Block or report

**Alessandro** @BoondyAlBoondy · 7:19 AM - 5 Feb 2015

**@JordanLevyShow** About Brian Williams & credibility, did you call for the FOX News reporter who lied about "no go zones" to be fired?

0 replies 0 retweets 0 favorites
Reply
Retweet Retweeted
Favorite Favorited
More

- Share via Direct Message
- Share via email
- Embed Tweet
- Pin to your profile page
- Unpin from profile page
- Delete Tweet

Alessandro retweeted
**Tom Wheeler** @TomWheelerFCC · 11:30 AM - 4 Feb 2015

Consumers must be able to access lawful content w/o interference from gatekeepers. I ask my fellow Commissioners to join me. **#OpenInternet**

0 replies 652 retweets 424 favorites
Reply
Retweet 652 Retweeted 652
Favorite 424 Favorited 424
More

- Share via Direct Message
- Share via email
- Embed Tweet
- Mute
- Unmute
- Block or report

Alessandro retweeted
**The Boston Globe** @BostonGlobe · 5:30 AM - 4 Feb 2015 6 hours ago

Fifteen years. Nine Duck Boat parades. All four sports. https://ow.ly/IsZmz pic.twitter.com/6KhsGKm0VW

0 replies 290 retweets 260 favorites
Reply
Retweet 290 Retweeted 290
Favorite 260 Favorited 260
More

- Share via Direct Message
- Share via email
- Embed Tweet
- Mute
- Unmute
- Block or report

Alessandro retweeted
**Fark** @fark · 8:15 PM - 3 Feb 2015 15 hours ago

Alien found in a can of tuna. "I opened the top of the lid and saw a purply thing... and saw it looking back at me" https://fark.com/go/8584107

View summary
0 replies 2 retweets 3 favorites
Reply
Retweet 2 Retweeted 2
Favorite 3 Favorited 3
More

- Share via Direct Message
- Share via email
- Embed Tweet
- Mute
- Unmute
- Block or report

Alessandro retweeted
**George Wallace** @MrGeorgeWallace · 7:20 PM - 3 Feb 2015 16 hours ago

Shout out to folks still doin' Netflix through the damn mail and so forth.

0 replies 101 retweets 240 favorites
Reply
Retweet 101 Retweeted 101
Favorite 240 Favorited 240
More

- Share via Direct Message
- Share via email
- Embed Tweet
- Mute
- Unmute
- Block or report

Alessandro retweeted

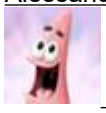

**Patrick Star** @Patrick_Star · 3:52 PM - 3 Feb 2015 20 hours ago

I wish I had the patience for fast food.

0 replies 94 retweets 136 favorites

Reply

Retweet 94 Retweeted 94

Favorite 136 Favorited 136

More

- Share via Direct Message
- Share via email
- Embed Tweet
- Mute
- Unmute
- Block or report

Alessandro retweeted

**BusinessTech** @BusinessTechSA · 10:30 AM - 3 Feb 2015

Bad news Google Talk users: Gtalk will be killed off in February https://businesstech.co.za/news/internet/ 78945/google-sets-gtalk-termination-date/ via **@BusinessTechSA** pic.twitter.com/fYKbILwOzL

0 replies 2 retweets 1 favorite

Reply

Retweet 2 Retweeted 2

Favorite 1 Favorited 1

More

- Share via Direct Message
- Share via email
- Embed Tweet
- Mute
- Unmute
- Block or report

**Alessandro** @BoondyAlBoondy · 9:19 PM - 2 Feb 2015

**@nerdist** **@RobertKirkman** Hey, when did production of The Walking Dead move outta Georgia? **#WeComeFromFrance** pic.twitter.com/gsx79De3E1

0 replies 0 retweets 0 favorites

Reply

Retweet Retweeted

Favorite Favorited

More

- Share via Direct Message
- Share via email
- Embed Tweet
- Pin to your profile page
- Unpin from profile page
- Delete Tweet

Alessandro retweeted

**Coca-Cola** @CocaCola · 11:04 PM - 1 Feb 2015

**@cheer_chic03** We turned the hate you found into something happy. RT to make people :) https://bit.ly/1Ahcl7n pic.twitter.com/7jwrgt74z0

0 replies 2 retweets 0 favorites

Reply

Retweet 2 Retweeted 2

Favorite Favorited

More

- Share via Direct Message
- Share via email
- Embed Tweet
- Mute
- Unmute
- Block or report

Alessandro retweeted

**Grace Easley** @cheer_chic03 · 11:03 PM - 1 Feb 2015

**@BoondyAlBoondy** **#MakeItHappy**

View conversation

0 replies 1 retweet 0 favorites

Reply

Retweet 1 Retweeted 1

Favorite Favorited

More

- Share via Direct Message
- Share via email

- Embed Tweet
- Mute
- Unmute
- Block or report

**Alessandro** @BoondyAlBoondy · 8:57 PM - 2 Feb 2015

Store me somewhere without snow! RT **@BBC_Future**: If you could save your mind like a computer s hard drive, would you? https://www.bbc.com/ future/story/20150122- the-secret-to-immortality

0 replies 0 retweets 0 favorites
Reply
Retweet Retweeted
Favorite Favorited
More

- Share via Direct Message
- Share via email
- Embed Tweet
- Pin to your profile page
- Unpin from profile page
- Delete Tweet

**Alessandro** @BoondyAlBoondy · 5:21 PM - 2 Feb 2015

At least the snow wasn't of the wet & heavy variety ... but it's still coming, so feels like the last 2 hours didn't accomplish anything! :(

0 replies 0 retweets 0 favorites
Reply
Retweet Retweeted
Favorite Favorited
More

- Share via Direct Message
- Share via email
- Embed Tweet
- Pin to your profile page
- Unpin from profile page
- Delete Tweet

Alessandro retweeted
**snopes.com** @snopes · 2:06 AM - 2 Feb 2015 5 hours ago

Were the 2014-15 **#NFL** season and **#SuperBowl** rigged? Tweets supposedly prove it was: https://bit.ly/1BSdQa0 pic.twitter.com/TTvYpzIRHt

0 replies 7 retweets 5 favorites

Reply

Retweet 7 Retweeted 7

Favorite 5 Favorited 5

More

- Share via Direct Message
- Share via email
- Embed Tweet
- Mute
- Unmute
- Block or report

**Alessandro** @BoondyAlBoondy · 10:48 PM - 1 Feb 2015 9 hours ago

Sorry, I have no idea who originally created this image, but ... **#SuperBowl** pic.twitter.com/vDjrOeOWop

0 replies 0 retweets 0 favorites

Reply

Retweet Retweeted

Favorite Favorited

More

- Share via Direct Message
- Share via email
- Embed Tweet
- Pin to your profile page
- Unpin from profile page
- Delete Tweet

**Alessandro** @BoondyAlBoondy · 10:36 PM - 1 Feb 2015 9 hours ago

"We've got a lotta pressure from the network right now" - producer (who doesn't know his mike is on) wishes Carroll would shut up **#SuperBowl**

0 replies 0 retweets 0 favorites

Reply

Retweet Retweeted

Favorite Favorited

More

- Share via Direct Message
- Share via email

- Embed Tweet
- Pin to your profile page
- Unpin from profile page
- Delete Tweet

Alessandro retweeted

**Onion Sports Network** @OnionSports · 10:10 PM - 1 Feb 2015 9 hours ago

Patriots Super Bowl Win Provides Storybook Ending To NFL Credibility https://onion.com/1CQt80j **#SuperBowl** pic.twitter.com/f84Bqd1Hkt

0 replies 1,292 retweets 849 favorites
Reply
Retweet 1.3K Retweeted 1.3K
Favorite 849 Favorited 849
More

- Share via Direct Message
- Share via email
- Embed Tweet
- Mute
- Unmute
- Block or report

**Alessandro** @BoondyAlBoondy · 10:12 PM - 1 Feb 2015 9 hours ago

5) Making God look like Morgan Freeman ... again [Mophie]
6) The Pacman ghosts' costumes changing color [Bud Light]

**#SuperBowl**

0 replies 0 retweets 0 favorites
Reply
Retweet Retweeted
Favorite Favorited
More

- Share via Direct Message
- Share via email
- Embed Tweet
- Pin to your profile page
- Unpin from profile page
- Delete Tweet

**Alessandro** @BoondyAlBoondy · 10:11 PM - 1 Feb 2015 9 hours ago

3) Sarah Silverman's lone trophy [T Mobile]
4) Brady's bioluminescent wang [Ted 2]

**#SuperBowl**

0 replies 0 retweets 0 favorites
Reply
Retweet Retweeted
Favorite Favorited
More

- Share via Direct Message
- Share via email
- Embed Tweet
- Pin to your profile page
- Unpin from profile page
- Delete Tweet

**Alessandro** @BoondyAlBoondy · 10:09 PM - 1 Feb 2015 9 hours ago

1) Liam Neeson taking freemium gaming VERY seriously [Clash of Clans]
2) Seeing HRG again [Heroes Reborn]

**#SuperBowl**

0 replies 0 retweets 0 favorites
Reply
Retweet Retweeted
Favorite Favorited
More

- Share via Direct Message
- Share via email
- Embed Tweet
- Pin to your profile page
- Unpin from profile page
- Delete Tweet

**Alessandro** @BoondyAlBoondy · 10:07 PM - 1 Feb 2015 9 hours ago

**#NE28SEA24**

Now then, as for my other favorite **#SuperBowl** moments from the 2nd half ...

0 replies 0 retweets 0 favorites

Reply

Retweet Retweeted

Favorite Favorited

More

- Share via Direct Message
- Share via email
- Embed Tweet
- Pin to your profile page
- Unpin from profile page
- Delete Tweet

Alessandro retweeted

**The Iron Sheik** @the_ironsheik · 10:00 PM - 1 Feb 2015 9 hours ago

TOM BRADY HAVE LOT OF THE SEX TONIGHT **#SuperBowl**

0 replies 726 retweets 590 favorites

Reply

Retweet 726 Retweeted 726

Favorite 590 Favorited 590

More

- Share via Direct Message
- Share via email
- Embed Tweet
- Mute
- Unmute
- Block or report

**Alessandro** @BoondyAlBoondy · 10:00 PM - 1 Feb 2015 9 hours ago

Welp, throwing the ball was certainly a stupid move there ... **#SuperBowl** **#YESYESYES**

0 replies 0 retweets 0 favorites

Reply

Retweet Retweeted

Favorite Favorited

More

- Share via Direct Message

- Share via email
- Embed Tweet
- Pin to your profile page
- Unpin from profile page
- Delete Tweet

**Alessandro** @BoondyAlBoondy · 9:53 PM - 1 Feb 2015 10 hours ago

Have there ever been video game commercials during the **#SuperBowl**? That's three now ... for your phone (meh)

0 replies 0 retweets 0 favorites

Reply

Retweet Retweeted

Favorite Favorited

More

- Share via Direct Message
- Share via email
- Embed Tweet
- Pin to your profile page
- Unpin from profile page
- Delete Tweet

**Alessandro** @BoondyAlBoondy · 9:46 PM - 1 Feb 2015 10 hours ago

**@SethMacFarlane #SkeeterIsTheDancingShark**

0 replies 2 retweets 1 favorite

Reply

Retweet 2 Retweeted 2

Favorite 1 Favorited 1

More

- Share via Direct Message
- Share via email
- Embed Tweet
- Pin to your profile page
- Unpin from profile page
- Delete Tweet

Alessandro retweeted

**Doug Episodes** @DougEpisodes · 9:26 PM - 1 Feb 2015

10 hours ago

Doug is dead life insurance commercial boy, skeeter is Dancing Shark

0 replies 74 retweets 117 favorites

Reply

Retweet 74 Retweeted 74

Favorite 117 Favorited 117

More

- Share via Direct Message
- Share via email
- Embed Tweet
- Mute
- Unmute
- Block or report

**Alessandro** @BoondyAlBoondy · 9:06 PM - 1 Feb 2015 10 hours ago

This Jeep commercial promoting a world community is gonna generate a lotta hateful tweets from morons ... **#SuperBowl** **#MadeForYouAndMe**

0 replies 0 retweets 0 favorites

Reply

Retweet Retweeted

Favorite Favorited

More

- Share via Direct Message
- Share via email
- Embed Tweet
- Pin to your profile page
- Unpin from profile page
- Delete Tweet

**Alessandro** @BoondyAlBoondy · 8:41 PM - 1 Feb 2015 11 hours ago

Two commercials tonight for gaming apps, plus two commercials featuring the "screaming goats" meme ... WTF? **#SuperBowl** **#AngryNeeson52**

0 replies 0 retweets 0 favorites

Reply

Retweet Retweeted

Favorite Favorited

More

- Share via Direct Message
- Share via email
- Embed Tweet
- Pin to your profile page
- Unpin from profile page
- Delete Tweet

Alessandro retweeted
**Brad Williams** @funnybrad · 8:24 PM - 1 Feb 2015 11 hours ago

After Katy Perry's halftime show, my balls are deflated.

0 replies 53 retweets 77 favorites
Reply
Retweet 53 Retweeted 53
Favorite 77 Favorited 77
More

- Share via Direct Message
- Share via email
- Embed Tweet
- Mute
- Unmute
- Block or report

Alessandro retweeted

**James Urbaniak** @JamesUrbaniak · 8:27 PM - 1 Feb 2015 11 hours ago

The half time show was all in the mind of the Nationwide kid before he died.

0 replies 762 retweets 867 favorites
Reply
Retweet 762 Retweeted 762
Favorite 867 Favorited 867
More

- Share via Direct Message
- Share via email
- Embed Tweet
- Mute
- Unmute
- Block or report

Alessandro retweeted

**chad dukes** @chaddukes · 8:22 PM - 1 Feb 2015 11 hours ago

Katy Perry is being abducted by "The More You Know" logo!!!

0 replies 104 retweets 126 favorites

Reply

Retweet 104 Retweeted 104

Favorite 126 Favorited 126

More

- Share via Direct Message
- Share via email
- Embed Tweet
- Mute
- Unmute
- Block or report

Alessandro retweeted

**Matt Fowler** @TheMattFowler · 8:21 PM - 1 Feb 2015 11 hours ago

There was a robot lion, dancing sharks, smiling trees, Missy Elliott was there... - me, as I m dragged back into the asylum **#HalftimeShow**

0 replies 89 retweets 69 favorites

Reply

Retweet 89 Retweeted 89

Favorite 69 Favorited 69

More

- Share via Direct Message
- Share via email
- Embed Tweet
- Mute
- Unmute
- Block or report

**Alessandro** @BoondyAlBoondy · 8:03 PM - 1 Feb 2015 11 hours ago

5) Braylon swingin' nunchuks as Mikey from TMNT [Microsoft]

**#SuperBowl**

0 replies 0 retweets 0 favorites

Reply

Retweet Retweeted

Favorite Favorited

More

- Share via Direct Message
- Share via email
- Embed Tweet
- Pin to your profile page
- Unpin from profile page
- Delete Tweet

**Alessandro** @BoondyAlBoondy · 8:03 PM - 1 Feb 2015 11 hours ago

3) That polar bear wearing a sombrero [Mexican Avocados]
4) The horny old Italian guy completely missing his mouth [Fiat]

**#SuperBowl**

0 replies 0 retweets 0 favorites
Reply
Retweet Retweeted
Favorite Favorited
More

- Share via Direct Message
- Share via email
- Embed Tweet
- Pin to your profile page
- Unpin from profile page
- Delete Tweet

**Alessandro** @BoondyAlBoondy · 8:02 PM - 1 Feb 2015 11 hours ago

1) Trejo claiming Mike Brady taught him "an eye for an eye" [Snickers]
2) The "Success Kid" meme [Coca Cola]

**#SuperBowl**

0 replies 0 retweets 0 favorites
Reply
Retweet Retweeted
Favorite Favorited
More

- Share via Direct Message
- Share via email
- Embed Tweet
- Pin to your profile page

- Unpin from profile page
- Delete Tweet

**Alessandro** @BoondyAlBoondy · 8:00 PM - 1 Feb 2015 11 hours ago

My favorite **#SuperBowl** moments from the 1st half (besides the two Patriots touchdowns) ...

0 replies 0 retweets 0 favorites

Reply

Retweet Retweeted

Favorite Favorited

More

- Share via Direct Message
- Share via email
- Embed Tweet
- Pin to your profile page
- Unpin from profile page
- Delete Tweet

**Alessandro** @BoondyAlBoondy · 7:47 PM - 1 Feb 2015 12 hours ago

Is it just me, or does the football painted at midfield look like an eye-less fish that's smiling? **#SuperBowl**

0 replies 0 retweets 0 favorites

Reply

Retweet Retweeted

Favorite Favorited

More

- Share via Direct Message
- Share via email
- Embed Tweet
- Pin to your profile page
- Unpin from profile page
- Delete Tweet

**Alessandro** @BoondyAlBoondy · 7:03 PM - 1 Feb 2015 12 hours ago

Didn't take long for a new **#SuperBowl** commercial lowlight to emerge: Carnival using a public-domain JFK speech to sell cruises ... yuck :|

0 replies 0 retweets 0 favorites

Reply

Retweet Retweeted

Favorite Favorited

More

- Share via Direct Message
- Share via email
- Embed Tweet
- Pin to your profile page
- Unpin from profile page
- Delete Tweet

**Alessandro** @BoondyAlBoondy · 6:58 PM - 1 Feb 2015 13 hours ago

**#SuperBowl** commercial lowlights thus far: Chevy suggesting I watch the game over wifi in my car, Bryant Gumbel using word "twerk" in 2015

0 replies 0 retweets 0 favorites

Reply

Retweet Retweeted

Favorite Favorited

More

- Share via Direct Message
- Share via email
- Embed Tweet
- Pin to your profile page
- Unpin from profile page
- Delete Tweet

Alessandro retweeted
**Mike Birbiglia** @birbigs · 6:57 PM - 1 Feb 2015 13 hours ago

The guys who beat me up in high school are on TV.

0 replies 244 retweets 564 favorites

Reply

Retweet 244 Retweeted 244

Favorite 564 Favorited 564

More

- Share via Direct Message
- Share via email

- Embed Tweet
- Mute
- Unmute
- Block or report

Alessandro retweeted
**Patton Oswalt** @pattonoswalt · 6:05 PM - 1 Feb 2015 13 hours ago

Ever notice how you never see Super Bowl and Clark Regular Everyday Football Game together? **#SuperBowl**

0 replies 168 retweets 364 favorites
Reply
Retweet 168 Retweeted 168
Favorite 364 Favorited 364
More

- Share via Direct Message
- Share via email
- Embed Tweet
- Mute
- Unmute
- Block or report

Alessandro retweeted

**Ben Schwartz** @rejectedjokes · 5:08 PM - 1 Feb 2015 14 hours ago

I'll be completely disappointed with the **#SuperBowl** unless the balls are so deflated it looks like both teams are playing with huge raisins.

0 replies 380 retweets 782 favorites
Reply
Retweet 380 Retweeted 380
Favorite 782 Favorited 782
More

- Share via Direct Message
- Share via email
- Embed Tweet
- Mute
- Unmute
- Block or report

Alessandro retweeted
**Michael J Nelson** @michaeljnelson · 4:52 PM - 1 Feb 2015 15 hours ago

Look, no matter the outcome of today's game can we all agree to severely beat a supporter of the opposing team in the parking lot?

0 replies 70 retweets 75 favorites

Reply

Retweet 70 Retweeted 70

Favorite 75 Favorited 75

More

- Share via Direct Message
- Share via email
- Embed Tweet
- Mute
- Unmute
- Block or report

**Alessandro** @BoondyAlBoondy · 4:47 PM - 1 Feb 2015 15 hours ago

Just watched the Key & Peele Super Bowl Special ... Good stuff, really need to start watching this show ;) **#DoubleOochieKoochie** **#TitaniusRex**

0 replies 0 retweets 0 favorites

Reply

Retweet Retweeted

Favorite Favorited

More

- Share via Direct Message
- Share via email
- Embed Tweet
- Pin to your profile page
- Unpin from profile page
- Delete Tweet

**Alessandro** @BoondyAlBoondy · 3:44 PM - 1 Feb 2015 16 hours ago

**@BaldBryan** What about "Superb Owl" jokes? Do you find those clever? **#SuperbOwlFacts** **#SuperCliche**

View conversation

0 replies 0 retweets 0 favorites

Reply

Retweet Retweeted

Favorite Favorited

More

- Share via Direct Message

- Share via email
- Embed Tweet
- Pin to your profile page
- Unpin from profile page
- Delete Tweet

Alessandro retweeted

**Joel McHale** @joelmchale · 1:21 PM - 1 Feb 2015 18 hours ago

.**@prattprattpratt** & **@ChrisEvans**, can I be a part of your bet? I'll show up as my beloved character, "The Bank Manager", from Spider-Man 2.

0 replies 1,582 retweets 4,837 favorites

Reply

Retweet 1.6K Retweeted 1.6K

Favorite 4.8K Favorited 4.8K

More

- Share via Direct Message
- Share via email
- Embed Tweet
- Mute
- Unmute
- Block or report

**Alessandro** @BoondyAlBoondy · 11:36 AM - 1 Feb 2015 20 hours ago

Just watched the season finale of **#TheLibrarians** ... Quite enjoyable, even w/ the requisite silliness & iffy SFX ;) **#CityOfLight** **#LoomOfFate**

0 replies 0 retweets 0 favorites

Reply

Retweet Retweeted

Favorite Favorited

More

- Share via Direct Message
- Share via email
- Embed Tweet
- Pin to your profile page
- Unpin from profile page
- Delete Tweet

Alessandro retweeted

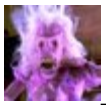 **LibrariansOnYouTube** @LibrariansOnYT · 9:45 AM - 1 Feb 2015 3 minutes ago

This week's updates featured **@hitRECordJoe** **@Halo** **@mcbridemelissa** **@creepypasta** **@yakamotilabely** & more! https://librarians-on-youtube.blogspot.com /

0 replies 1 retweet 0 favorites

Reply

Retweet 1 Retweeted 1

Favorite Favorited

More

- Share via Direct Message
- Share via email
- Embed Tweet
- Mute
- Unmute
- Block or report

**Alessandro** @BoondyAlBoondy · 8:57 PM - 31 Jan 2015 13 hours ago

Third time using the **#PizzaStone** ... Crust was weirdly over-inflated, but at least bottom was cooked :) pic.twitter.com/AZO1IBvuTK

0 replies 0 retweets 0 favorites

Reply

Retweet Retweeted

Favorite Favorited

More

- Share via Direct Message
- Share via email
- Embed Tweet
- Pin to your profile page
- Unpin from profile page
- Delete Tweet

Alessandro retweeted

**Super Mario Facts** @SuperMarioFact · 6:05 PM - 31 Jan 2015 16 hours ago

Baby Yoshi bites Mario with sharp/properly brushed fangs, causing blood.

0 replies 10 retweets 21 favorites

Reply

Retweet 10 Retweeted 10

Favorite 21 Favorited 21
More

- Share via Direct Message
- Share via email
- Embed Tweet
- Mute
- Unmute
- Block or report

Alessandro retweeted

**Amanda Mecke** @AmreaderToo · 1:23 PM - 31 Jan 2015
20 hours ago

Imagine if you had to re-buy every book in your library because one retailer went out-of-business? **@doctorow** on DRM https://gizmodo.com/the-case-again st-drm-needs-to-be-made-now-1682851383

View summary
0 replies 107 retweets 40 favorites
Reply
Retweet 107 Retweeted 107
Favorite 40 Favorited 40
More

- Share via Direct Message
- Share via email
- Embed Tweet
- Mute
- Unmute
- Block or report

**Alessandro** @BoondyAlBoondy · 6:15 PM - 30 Jan 2015

5.5 miles, 282.0 calories burned **#30and30and30and30and30and30**

0 replies 0 retweets 0 favorites
Reply
Retweet Retweeted
Favorite Favorited
More

- Share via Direct Message
- Share via email
- Embed Tweet
- Pin to your profile page

- Unpin from profile page
- Delete Tweet

**Alessandro** @BoondyAlBoondy · 6:43 AM - 30 Jan 2015

@**JimPolito** I was at that preseason game in 2008, cancelled at halftime (Celtics haven't been back since) https://youtu.be/9mOkxaywjm8

0 replies 0 retweets 0 favorites

Reply

Retweet Retweeted

Favorite Favorited

More

- Share via Direct Message
- Share via email
- Embed Tweet
- Pin to your profile page
- Unpin from profile page
- Delete Tweet

**Alessandro** @BoondyAlBoondy · 6:57 PM - 29 Jan 2015
24 minutes ago

5.7 miles, 292.7 calories burned **#30and30and30and30and30and30**

0 replies 0 retweets 0 favorites

Reply

Retweet Retweeted

Favorite Favorited

More

- Share via Direct Message
- Share via email
- Embed Tweet
- Pin to your profile page
- Unpin from profile page
- Delete Tweet

Alessandro retweeted
**WIRED** @WIRED · 6:34 PM - 28 Jan 2015

This machine guides your hand to teach you how to draw
https://wrd.cm/1EQ4fBv pic.twitter.com/VBtplPwc97

0 replies 991 retweets 1,260 favorites

Reply

Retweet 991 Retweeted 991
Favorite 1.3K Favorited 1.3K
More

- Share via Direct Message
- Share via email
- Embed Tweet
- Mute
- Unmute
- Block or report

Alessandro retweeted

**Ken Jennings** @KenJennings · 8:16 PM - 27 Jan 2015

If you talk about the coming of "sharia law," congrats you are the sharia law wing of your own religious tradition.

0 replies 133 retweets 294 favorites
Reply
Retweet 133 Retweeted 133
Favorite 294 Favorited 294
More

- Share via Direct Message
- Share via email
- Embed Tweet
- Mute
- Unmute
- Block or report

Alessandro retweeted
**The AV Club** @TheAVClub · 4:53 PM - 27 Jan 2015

Paul Feig has found his female Ghostbusters https://avc.lu/1EO39WP pic.twitter.com/vkh3dV1pZV

0 replies 455 retweets 550 favorites
Reply
Retweet 455 Retweeted 455
Favorite 550 Favorited 550
More

- Share via Direct Message
- Share via email
- Embed Tweet
- Mute
- Unmute
- Block or report

Alessandro retweeted
**Rich Lowtax Kyanka** @lowtax · 4:43 PM - 27 Jan 2015

my opinions on liberals and conservatives are really quite incredible

0 replies 12 retweets 31 favorites
Reply
Retweet 12 Retweeted 12
Favorite 31 Favorited 31
More

- Share via Direct Message
- Share via email
- Embed Tweet
- Mute
- Unmute
- Block or report

Alessandro retweeted

**Ted Travelstead** @trumpetcake · 1:36 PM - 27 Jan 2015

Dear Diary,

I promise I'll learn to spell if you stop spewing out of my rear end.

0 replies 101 retweets 365 favorites
Reply
Retweet 101 Retweeted 101
Favorite 365 Favorited 365
More

- Share via Direct Message
- Share via email
- Embed Tweet
- Mute
- Unmute
- Block or report

**Alessandro** @BoondyAlBoondy · 7:37 PM - 27 Jan 2015

Refilled thrower w/ gas twice, plus almost lost 1 of the lenses on my glasses ... but we did manage to finish JUST as snow started again :|

0 replies 0 retweets 0 favorites
Reply
Retweet Retweeted
Favorite Favorited
More

- Share via Direct Message
- Share via email
- Embed Tweet
- Pin to your profile page
- Unpin from profile page
- Delete Tweet

**Alessandro** @BoondyAlBoondy · 7:33 PM - 27 Jan 2015

Had to shovel the top layer of snow just to give the thrower room to work ... thank Glob it was the light & fluffy kind :|

0 replies 0 retweets 0 favorites

Reply

Retweet Retweeted

Favorite Favorited

More

- Share via Direct Message
- Share via email
- Embed Tweet
- Pin to your profile page
- Unpin from profile page
- Delete Tweet

**Alessandro** @BoondyAlBoondy · 2:52 PM - 27 Jan 2015

Wonder if the snow's too high to use the thrower ... Guess it's time to find out!

0 replies 1 retweet 1 favorite

Reply

Retweet 1 Retweeted 1

Favorite 1 Favorited 1

More

- Share via Direct Message
- Share via email
- Embed Tweet
- Pin to your profile page
- Unpin from profile page
- Delete Tweet

Alessandro retweeted

**Cory Doctorow** @doctorow · 11:31 AM - 27 Jan 2015

Photo: boingboing: Robot snowplow from Japan eats up snow, poops out bricks https://tmblr.co/ZUhJRs1bpDJov

View photo
0 replies 12 retweets 6 favorites
Reply
Retweet 12 Retweeted 12
Favorite 6 Favorited 6
More

- Share via Direct Message
- Share via email
- Embed Tweet
- Mute
- Unmute
- Block or report

**Alessandro** @BoondyAlBoondy · 12:03 PM - 27 Jan 2015

Snowfall's slowed down somewhat ... might wait a couple more hours before tackling those winds, though pic.twitter.com/eOzI4bk4l7

0 replies 0 retweets 0 favorites
Reply
Retweet Retweeted
Favorite Favorited
More

- Share via Direct Message
- Share via email
- Embed Tweet
- Pin to your profile page
- Unpin from profile page
- Delete Tweet

Alessandro retweeted

**Onion Sports Network** @OnionSports · 6:54 PM - 26 Jan 2015

Everyone Fine With Canceled Knicks Game Not Being Rescheduled

0 replies 944 retweets 833 favorites
Reply
Retweet 944 Retweeted 944
Favorite 833 Favorited 833
More

- Share via Direct Message

- Share via email
- Embed Tweet
- Mute
- Unmute
- Block or report

**Alessandro** @BoondyAlBoondy · 4:45 PM - 26 Jan 2015

@**JordanLevyShow** Learning how to differentiate fact from fiction on social media is called "information literacy" ... https://www. ala.org/acrl /issues/in folit/overview/intro

0 replies 0 retweets 0 favorites

Reply

Retweet Retweeted

Favorite Favorited

More

- Share via Direct Message
- Share via email
- Embed Tweet
- Pin to your profile page
- Unpin from profile page
- Delete Tweet

Worcester, MA

Alessandro retweeted

**Worcester MA** @TweetWorcester · 3:33 PM - 26 Jan 2015

City Manager Augustus has declared a snow emergency in Worcester. pic.twitter.com/BNd76jTa6C

0 replies 5 retweets 1 favorite

Reply

Retweet 5 Retweeted 5

Favorite 1 Favorited 1

More

- Share via Direct Message
- Share via email
- Embed Tweet
- Mute
- Unmute
- Block or report

Alessandro retweeted

**Cory Doctorow** @doctorow · 12:23 PM - 26 Jan 2015

One month to Net Neutrality showdown at FCC: add the countdown to your site! https:// boingboing.net/2015/01/26/one -month-to-net-neutrality-sh.html pic.twitter.com/4RA62Dl5io

0 replies 24 retweets 13 favorites

Reply

Retweet 24 Retweeted 24

Favorite 13 Favorited 13

More

- Share via Direct Message
- Share via email
- Embed Tweet
- Mute
- Unmute
- Block or report

**Alessandro** @BoondyAlBoondy · 1:57 PM - 26 Jan 2015

Never seen a toilet do this before ... pic.twitter.com/lfxaOBYsLs

0 replies 0 retweets 0 favorites

Reply

Retweet Retweeted

Favorite Favorited

More

- Share via Direct Message
- Share via email
- Embed Tweet
- Pin to your profile page
- Unpin from profile page
- Delete Tweet

Alessandro retweeted

**Hardcore Gaming 101** @HG_101 · 10:26 AM - 26 Jan 2015 3 hours ago

A look at some of the early games starring Godzilla and pals: https://www. hardcoregaming101.net/godzilla/godzi lla.htm

0 replies 4 retweets 3 favorites

Reply

Retweet 4 Retweeted 4

Favorite 3 Favorited 3

More

- Share via Direct Message
- Share via email

- Embed Tweet
- Mute
- Unmute
- Block or report

Alessandro retweeted
**TIME.com** @TIME · 8:42 AM - 26 Jan 2015 4 hours ago

Wrestling fans lash out with **#CancelWWENetwork** https://ti.me/1z0YXRC Photo: Jonathan Bachman AP pic.twitter.com/zcdl3wjw78

0 replies 477 retweets 285 favorites
Reply
Retweet 477 Retweeted 477
Favorite 285 Favorited 285
More

- Share via Direct Message
- Share via email
- Embed Tweet
- Mute
- Unmute
- Block or report

Alessandro retweeted
**Bill Simmons** @BillSimmons · 10:57 PM - 25 Jan 2015 14 hours ago

The city of Philly just tipped over the Roman Reigns bandwagon and set it on fire.

0 replies 2,539 retweets 2,284 favorites
Reply
Retweet 2.5K Retweeted 2.5K
Favorite 2.3K Favorited 2.3K
More

- Share via Direct Message
- Share via email
- Embed Tweet
- Mute
- Unmute
- Block or report

Alessandro retweeted
**David Shoemaker** @AKATheMaskedMan · 10:56 PM - 25 Jan 2015 14 hours ago

The reaction to Reigns vs. Lesnar-on-an-expiring-contract is going to be even worse than Goldberg-Lesnar at WM20.

0 replies 620 retweets 526 favorites
Reply

Retweet 620 Retweeted 620
Favorite 526 Favorited 526
More

- Share via Direct Message
- Share via email
- Embed Tweet
- Mute
- Unmute
- Block or report

**Alessandro** @BoondyAlBoondy · 10:49 PM - 25 Jan 2015
14 hours ago

**@TheMattFowler** Watching the post-show? They're setting up Reigns as only 1 who can stop Lesnar, Cena as the one to pin Rusev in 1 fell swoop

0 replies 0 retweets 0 favorites
Reply
Retweet Retweeted
Favorite Favorited
More

- Share via Direct Message
- Share via email
- Embed Tweet
- Pin to your profile page
- Unpin from profile page
- Delete Tweet

**Alessandro** @BoondyAlBoondy · 10:45 PM - 25 Jan 2015
14 hours ago

Lawler saying "This is awesome" shows he lives on some parallel Earth where the audience didn't absolutely loathe that outcome **#RoyalRumble**

0 replies 0 retweets 0 favorites
Reply
Retweet Retweeted
Favorite Favorited
More

- Share via Direct Message
- Share via email
- Embed Tweet

- Pin to your profile page
- Unpin from profile page
- Delete Tweet

Alessandro retweeted

**The Iron Sheik** @the_ironsheik · 10:41 PM - 25 Jan 2015
14 hours ago

CROWD SHIT ON THE ROYAL RUMBLE **#RoyalRumble2015**

0 replies 1,159 retweets 1,053 favorites

Reply
Retweet 1.2K Retweeted 1.2K
Favorite 1.1K Favorited 1.1K
More

- Share via Direct Message
- Share via email
- Embed Tweet
- Mute
- Unmute
- Block or report

**Alessandro** @BoondyAlBoondy · 10:41 PM - 25 Jan 2015
14 hours ago

Wait, it gets worse ... they're playing the "never eliminated" card w/ Rusev, but pretending Curtis Axel never existed? Ugh **#RoyalRumble**

0 replies 0 retweets 0 favorites

Reply
Retweet Retweeted
Favorite Favorited
More

- Share via Direct Message
- Share via email
- Embed Tweet
- Pin to your profile page
- Unpin from profile page
- Delete Tweet

**Alessandro** @BoondyAlBoondy · 10:39 PM - 25 Jan 2015
14 hours ago

Wow, not only did they completely telegraph the ending, but it

happened in the most boring way possible **#RoyalRumble**

0 replies 0 retweets 0 favorites

Reply

Retweet Retweeted

Favorite Favorited

More

- Share via Direct Message
- Share via email
- Embed Tweet
- Pin to your profile page
- Unpin from profile page
- Delete Tweet

**Alessandro** @BoondyAlBoondy · 10:32 PM - 25 Jan 2015
15 hours ago

Crowd should've been going bonkers for Ziggler & Cesaro entrances, but the Bryan elimination completely deflated them ... **#RoyalRumble**

0 replies 0 retweets 0 favorites

Reply

Retweet Retweeted

Favorite Favorited

More

- Share via Direct Message
- Share via email
- Embed Tweet
- Pin to your profile page
- Unpin from profile page
- Delete Tweet

Alessandro retweeted

**WWE Creative Humor** @WWECreative_ish · 10:15 PM - 25 Jan 2015 15 hours ago

Maybe **@WWEDanielBryan** will come back later in the match as Mr. America. **#RoyalRumble**

0 replies 175 retweets 286 favorites

Reply

Retweet 175 Retweeted 175

Favorite 286 Favorited 286

More

- Share via Direct Message

- Share via email
- Embed Tweet
- Mute
- Unmute
- Block or report

**Alessandro** @BoondyAlBoondy · 10:17 PM - 25 Jan 2015 15 hours ago

Having Sandow show up perked the crowd up a little ... so he's immediately eliminated. Come on, WWE **#RoyalRumble**

0 replies 0 retweets 0 favorites
Reply
Retweet Retweeted
Favorite Favorited
More

- Share via Direct Message
- Share via email
- Embed Tweet
- Pin to your profile page
- Unpin from profile page
- Delete Tweet

Alessandro retweeted
**Matt Fowler** @TheMattFowler · 10:14 PM - 25 Jan 2015 15 hours ago

Seems like no lessons were learned. Let s see how this plays out. Roman s getting booed like crazy. **#RoyalRumble** **#WWE**

0 replies 28 retweets 37 favorites
Reply
Retweet 28 Retweeted 28
Favorite 37 Favorited 37
More

- Share via Direct Message
- Share via email
- Embed Tweet
- Mute
- Unmute
- Block or report

**Alessandro** @BoondyAlBoondy · 10:14 PM - 25 Jan 2015 15 hours ago

Having Reigns and Big E come out back to back? Do they WANT the Philly crowd to riot? **#RoyalRumble**

0 replies 0 retweets 0 favorites

Reply

Retweet Retweeted

Favorite Favorited

More

- Share via Direct Message
- Share via email
- Embed Tweet
- Pin to your profile page
- Unpin from profile page
- Delete Tweet

**Alessandro** @BoondyAlBoondy · 10:12 PM - 25 Jan 2015
15 hours ago

See? "Jumping into the Rosebuds" wasn't even all that innovative ... Kofi still got booed ;) **#RoyalRumble**

0 replies 0 retweets 0 favorites

Reply

Retweet Retweeted

Favorite Favorited

More

- Share via Direct Message
- Share via email
- Embed Tweet
- Pin to your profile page
- Unpin from profile page
- Delete Tweet

**Alessandro** @BoondyAlBoondy · 10:10 PM - 25 Jan 2015
15 hours ago

This crowd is so pissed/hates The New Day so much, Kofi's vaunted "avoid elimination" spot is gonna elicit zero reaction ... **#RoyalRumble**

0 replies 0 retweets 0 favorites

Reply

Retweet Retweeted

Favorite Favorited

More

- Share via Direct Message

- Share via email
- Embed Tweet
- Pin to your profile page
- Unpin from profile page
- Delete Tweet

**Alessandro** @BoondyAlBoondy · 10:08 PM - 25 Jan 2015
15 hours ago

Uh oh, I think this crowd is just gonna boo & chant "Daniel Bryan!" for the rest of the night ... **#RoyalRumble**

0 replies 0 retweets 0 favorites
Reply
Retweet Retweeted
Favorite Favorited
More

- Share via Direct Message
- Share via email
- Embed Tweet
- Pin to your profile page
- Unpin from profile page
- Delete Tweet

**Alessandro** @BoondyAlBoondy · 9:55 PM - 25 Jan 2015
15 hours ago

Zack Ryder shows up, & the **@WWENetwork** freezes for the 1st time ... Coincidence? **#RoyalRumble**

0 replies 0 retweets 0 favorites
Reply
Retweet Retweeted
Favorite Favorited
More

- Share via Direct Message
- Share via email
- Embed Tweet
- Pin to your profile page
- Unpin from profile page
- Delete Tweet

**Alessandro** @BoondyAlBoondy · 9:51 PM - 25 Jan 2015

15 hours ago

I don't care if no one else likes it ... I was legit excited to hear the Boogeyman's theme song! **#RoyalRumble**

0 replies 0 retweets 0 favorites

Reply

Retweet Retweeted

Favorite Favorited

More

- Share via Direct Message
- Share via email
- Embed Tweet
- Pin to your profile page
- Unpin from profile page
- Delete Tweet

**Alessandro** @BoondyAlBoondy · 9:42 PM - 25 Jan 2015
15 hours ago

GET UP GET UP GET UP DROP THE BOMBSHELL GET UP GET UP THIS IS OUT OF CONTROL **#RoyalRumble**

0 replies 0 retweets 0 favorites

Reply

Retweet Retweeted

Favorite Favorited

More

- Share via Direct Message
- Share via email
- Embed Tweet
- Pin to your profile page
- Unpin from profile page
- Delete Tweet

**Alessandro** @BoondyAlBoondy · 9:40 PM - 25 Jan 2015
15 hours ago

Remember when Miz & R-Truth were tag team partners? Let's see if the announcers bring it up (yeah right) **#RoyalRumble**

0 replies 0 retweets 0 favorites

Reply

Retweet Retweeted

Favorite Favorited

More

- Share via Direct Message
- Share via email
- Embed Tweet
- Pin to your profile page
- Unpin from profile page
- Delete Tweet

**Alessandro** @BoondyAlBoondy · 9:35 PM - 25 Jan 2015
16 hours ago

The thing about that "470,822" number is it assumes no one has ever attended more than one **#RoyalRumble** ...

0 replies 0 retweets 0 favorites
Reply
Retweet Retweeted
Favorite Favorited
More

- Share via Direct Message
- Share via email
- Embed Tweet
- Pin to your profile page
- Unpin from profile page
- Delete Tweet

**Alessandro** @BoondyAlBoondy · 9:28 PM - 25 Jan 2015
16 hours ago

Crazy good match, and the perfect crowd to cheer it on ...
**#RoyalRumble** **#TripleThreat**

0 replies 0 retweets 0 favorites
Reply
Retweet Retweeted
Favorite Favorited
More

- Share via Direct Message
- Share via email
- Embed Tweet
- Pin to your profile page
- Unpin from profile page
- Delete Tweet

**Alessandro** @BoondyAlBoondy · 9:09 PM - 25 Jan 2015
16 hours ago

If Lesnar gets both Cena and Rollins up together with J&J Security for a quadruple German suplex, I'll completely lose my shit **#RoyalRumble**

0 replies 0 retweets 0 favorites
Reply
Retweet Retweeted
Favorite Favorited
More

- Share via Direct Message
- Share via email
- Embed Tweet
- Pin to your profile page
- Unpin from profile page
- Delete Tweet

View translation

**Alessandro** @BoondyAlBoondy · 9:07 PM - 25 Jan 2015
16 hours ago

GER-man SU-plex! clap clap clapclapclap **#RoyalRumble**

0 replies 0 retweets 0 favorites
Reply
Retweet Retweeted
Favorite Favorited
More

- Share via Direct Message
- Share via email
- Embed Tweet
- Pin to your profile page
- Unpin from profile page
- Delete Tweet

**Alessandro** @BoondyAlBoondy · 9:02 PM - 25 Jan 2015
16 hours ago

Announcers keep mentioning how Cena can tie Flair's record for world titles ... so that (hopefully) means it's not happening **#RoyalRumble**

0 replies 0 retweets 0 favorites
Reply

Retweet Retweeted
Favorite Favorited
More

- Share via Direct Message
- Share via email
- Embed Tweet
- Pin to your profile page
- Unpin from profile page
- Delete Tweet

**Alessandro** @BoondyAlBoondy · 8:34 PM - 25 Jan 2015
17 hours ago

My fear is that w/o the "stunt double" persona, **@TheDamienSandow** will be left to flounder by the writers ... **#RoyalRumble** **#TagTeamTitles**

0 replies 0 retweets 0 favorites
Reply
Retweet Retweeted
Favorite Favorited
More

- Share via Direct Message
- Share via email
- Embed Tweet
- Pin to your profile page
- Unpin from profile page
- Delete Tweet

**Alessandro** @BoondyAlBoondy · 8:28 PM - 25 Jan 2015
17 hours ago

"Not exactly on the zombie menu?" Has **@JerryLawler** forgotten that Sandow's original gimmick was "Our Intellectual Savior"? **#RoyalRumble**

0 replies 0 retweets 0 favorites
Reply
Retweet Retweeted
Favorite Favorited
More

- Share via Direct Message
- Share via email
- Embed Tweet

- Pin to your profile page
- Unpin from profile page
- Delete Tweet

**Alessandro** @BoondyAlBoondy · 8:25 PM - 25 Jan 2015
17 hours ago

What's wrong with **@JerryLawler**? He's acting like he's never seen the Mizdow shtick before ... **#RoyalRumble**

0 replies 0 retweets 0 favorites
Reply
Retweet Retweeted
Favorite Favorited
More

- Share via Direct Message
- Share via email
- Embed Tweet
- Pin to your profile page
- Unpin from profile page
- Delete Tweet

**Alessandro** @BoondyAlBoondy · 8:05 PM - 25 Jan 2015
17 hours ago

My prediction: The Ascension take out the Outlaws before the bell ... The Dudley Boyz appear as their surprise replacement **#RoyalRumble**

0 replies 0 retweets 0 favorites
Reply
Retweet Retweeted
Favorite Favorited
More

- Share via Direct Message
- Share via email
- Embed Tweet
- Pin to your profile page
- Unpin from profile page
- Delete Tweet

**Alessandro** @BoondyAlBoondy · 7:39 PM - 25 Jan 2015
17 hours ago

If Cesaro/Kidd lost, this crowd would've been rioting already ...

P.S. Who's the Rosebud in the sailor suit? ;)

**#RoyalRumble**

0 replies 0 retweets 0 favorites
Reply
Retweet Retweeted
Favorite Favorited
More

- Share via Direct Message
- Share via email
- Embed Tweet
- Pin to your profile page
- Unpin from profile page
- Delete Tweet

**Alessandro** @BoondyAlBoondy · 7:31 PM - 25 Jan 2015
18 hours ago

Another commercial DURING A MATCH ... If WWE doesn't care about these people, why should I? :( **#RoyalRumble**

0 replies 0 retweets 1 favorite
Reply
Retweet Retweeted
Favorite 1 Favorited 1
More

- Share via Direct Message
- Share via email
- Embed Tweet
- Pin to your profile page
- Unpin from profile page
- Delete Tweet

**Alessandro** @BoondyAlBoondy · 7:22 PM - 25 Jan 2015
18 hours ago

So The New Day & Cesaro are on the preshow ... but the New Age Outlaws get to be on the PPV?

Ridiculous ... **#RoyalRumble**

0 replies 0 retweets 0 favorites
Reply
Retweet Retweeted

Favorite Favorited
More

- Share via Direct Message
- Share via email
- Embed Tweet
- Pin to your profile page
- Unpin from profile page
- Delete Tweet

New Seabury, MA
Alessandro retweeted
**Jim Polito** @JimPolito · 10:08 AM - 25 Jan 2015

If it wasn't so ghastly, it would be an interesting parody.
"@**BoondyAlBoondy**

View conversation
0 replies 1 retweet 1 favorite
Reply
Retweet 1 Retweeted 1
Favorite 1 Favorited 1
More

- Share via Direct Message
- Share via email
- Embed Tweet
- Mute
- Unmute
- Block or report

**Alessandro** @BoondyAlBoondy · 8:18 AM - 25 Jan 2015
33 minutes ago

@**JimPolito** I'm guessing you won't be buying cookies from these kids ... https:// boingboing.net/2015/01/23/rad ical-brownies-girls-of-col.html pic.twitter.com/m811THqQv0

0 replies 0 retweets 0 favorites
Reply
Retweet Retweeted
Favorite Favorited
More

- Share via Direct Message
- Share via email
- Embed Tweet
- Pin to your profile page
- Unpin from profile page

- Delete Tweet

**Alessandro** @BoondyAlBoondy · 11:49 PM - 24 Jan 2015 9 hours ago

Just watched "Escape from New York" via Netflix ... Wasn't expecting an Ox Baker hardcore match, neat! **#ANumberOne**

0 replies 0 retweets 0 favorites
Reply
Retweet Retweeted
Favorite Favorited
More

- Share via Direct Message
- Share via email
- Embed Tweet
- Pin to your profile page
- Unpin from profile page
- Delete Tweet

**Alessandro** @BoondyAlBoondy · 8:57 PM - 24 Jan 2015 12 hours ago

In fact, the pie even tasted a little UNDER-cooked ... What the cheese?!

**#PizzaStone** pic.twitter.com/fxJF1XmnfV

0 replies 0 retweets 0 favorites
Reply
Retweet Retweeted
Favorite Favorited
More

- Share via Direct Message
- Share via email
- Embed Tweet
- Pin to your profile page
- Unpin from profile page
- Delete Tweet

**Alessandro** @BoondyAlBoondy · 8:35 PM - 24 Jan 2015 12 hours ago

This time, spread the dough on the pizza stone, baked it & THEN put the sauce/toppings before finishing ... Still not crispy :(

0 replies 0 retweets 0 favorites

Reply

Retweet Retweeted

Favorite Favorited

More

- Share via Direct Message
- Share via email
- Embed Tweet
- Pin to your profile page
- Unpin from profile page
- Delete Tweet

Alessandro retweeted

**Super Mario Facts** @SuperMarioFact · 6:05 PM - 24 Jan 2015 15 hours ago

Hell is the place of suffering and punishment that unrighteous souls are sent to after death, as outlined in various religions.

0 replies 54 retweets 46 favorites

Reply

Retweet 54 Retweeted 54

Favorite 46 Favorited 46

More

- Share via Direct Message
- Share via email
- Embed Tweet
- Mute
- Unmute
- Block or report

**Alessandro** @BoondyAlBoondy · 1:20 PM - 24 Jan 2015 20 hours ago

1st time using the snow-thrower on the new driveway ... Such a smooth ride, no need to worry about potholes ;)

0 replies 0 retweets 0 favorites

Reply

Retweet Retweeted

Favorite Favorited

More

- Share via Direct Message
- Share via email

- Embed Tweet
- Pin to your profile page
- Unpin from profile page
- Delete Tweet

**Alessandro** @BoondyAlBoondy · 11:34 AM - 24 Jan 2015
21 hours ago

@**WWEArchivist** I believe the last "WWF" title defense was Hogan vs Jericho in Worcester MA (2002) ... Can you confirm? **#GetTheFOut**

0 replies 0 retweets 0 favorites
Reply
Retweet Retweeted
Favorite Favorited
More

- Share via Direct Message
- Share via email
- Embed Tweet
- Pin to your profile page
- Unpin from profile page
- Delete Tweet

Alessandro retweeted
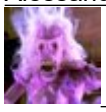 **LibrariansOnYouTube** @LibrariansOnYT · 8:05 AM - 24 Jan 2015 51 seconds ago

This week's updates featured **@katyperry** **@elmo** **@samirawiley** **@TheMiddle_ABC** **@cyanworlds** **@jackvale** & more! https://librarians-on-youtube.blogspot.com /

0 replies 1 retweet 0 favorites
Reply
Retweet 1 Retweeted 1
Favorite Favorited
More

- Share via Direct Message
- Share via email
- Embed Tweet
- Mute
- Unmute
- Block or report

Alessandro retweeted

**Peter Sanderson** @PeterJSanderson · 7:55 PM - 23 Jan 2015 12 hours ago

Since Marvel's Ultimate Universe is going away, does that mean it was really only Penultimate?

0 replies 1 retweet 1 favorite

Reply

Retweet 1 Retweeted 1

Favorite 1 Favorited 1

More

- Share via Direct Message
- Share via email
- Embed Tweet
- Mute
- Unmute
- Block or report

**Alessandro** @BoondyAlBoondy · 10:39 PM - 23 Jan 2015 9 hours ago

Those are centuries-old priceless texts, & Wu gets french fry grease all over them w/ his dirty fingers? Horrible!

**@NBCGrimm #Tribunal**

0 replies 0 retweets 0 favorites

Reply

Retweet Retweeted

Favorite Favorited

More

- Share via Direct Message
- Share via email
- Embed Tweet
- Pin to your profile page
- Unpin from profile page
- Delete Tweet

Alessandro retweeted

**Hardcore Gaming 101** @HG_101 · 12:32 AM - 23 Jan 2015

Control both an evil overlord and the hero sent to kill him in Dark Half, an innovative SFC RPG from Westone/Enix. https://www.hardcoregaming101.net/darkhalf/darkh alf.htm

0 replies 10 retweets 11 favorites

Reply

Retweet 10 Retweeted 10
Favorite 11 Favorited 11
More

- Share via Direct Message
- Share via email
- Embed Tweet
- Mute
- Unmute
- Block or report

**Alessandro** @BoondyAlBoondy · 6:45 PM - 23 Jan 2015
13 hours ago

"The [final boss] can best be described as pirate Joker as played by Bea Arthur ... "

https:// hardcoregaming101.net/silentdragon/s ilentdragon.htm

0 replies 0 retweets 1 favorite
Reply
Retweet Retweeted
Favorite 1 Favorited 1
More

- Share via Direct Message
- Share via email
- Embed Tweet
- Pin to your profile page
- Unpin from profile page
- Delete Tweet

**Alessandro** @BoondyAlBoondy · 6:34 PM - 23 Jan 2015
13 hours ago

5.7 miles, 288.3 calories burned **#30and30and30and30and30and30**

0 replies 0 retweets 0 favorites
Reply
Retweet Retweeted
Favorite Favorited
More

- Share via Direct Message
- Share via email
- Embed Tweet
- Pin to your profile page

- Unpin from profile page
- Delete Tweet

**Alessandro** @BoondyAlBoondy · 3:17 PM - 23 Jan 2015
17 hours ago

Don't know if it comes across, but this piece from the **@holy_cross** art gallery is made entirely out of yarn! pic.twitter.com/fXIzF7BeVA

0 replies 0 retweets 2 favorites
Reply
Retweet Retweeted
Favorite 2 Favorited 2
More

- Share via Direct Message
- Share via email
- Embed Tweet
- Pin to your profile page
- Unpin from profile page
- Delete Tweet

**Alessandro** @BoondyAlBoondy · 10:14 PM - 22 Jan 2015

Just watched the series premiere of **#12Monkeys** ... Intriguing, but backstory felt rather rushed compared to film **#BreakThePastTheFutureFalls**

0 replies 0 retweets 1 favorite
Reply
Retweet Retweeted
Favorite 1 Favorited 1
More

- Share via Direct Message
- Share via email
- Embed Tweet
- Pin to your profile page
- Unpin from profile page
- Delete Tweet

Alessandro retweeted
**Iyad El-Baghdadi** @iyad_elbaghdadi · 4:45 PM - 22 Jan 2015

A thinking person who disagrees with me is still closer to me than a dogmatic person who agrees with me.

0 replies 42 retweets 65 favorites
Reply

Retweet 42 Retweeted 42
Favorite 65 Favorited 65
More

- Share via Direct Message
- Share via email
- Embed Tweet
- Mute
- Unmute
- Block or report

**Alessandro** @BoondyAlBoondy · 6:04 PM - 22 Jan 2015
28 minutes ago

5.7 miles, 288.9 calories burned **#30and30and30and30and30and30**

0 replies 0 retweets 0 favorites
Reply
Retweet Retweeted
Favorite Favorited
More

- Share via Direct Message
- Share via email
- Embed Tweet
- Pin to your profile page
- Unpin from profile page
- Delete Tweet

Alessandro retweeted

**Jordan Levy Show** @JordanLevyShow · 5:55 PM - 22 Jan 2015 38 minutes ago

**@BoondyAlBoondy** your right. They blew that

View conversation
0 replies 1 retweet 0 favorites
Reply
Retweet 1 Retweeted 1
Favorite Favorited
More

- Share via Direct Message
- Share via email
- Embed Tweet
- Mute @JordanLevyShow

- Unmute @JordanLevyShow
- Block or report

**Alessandro** @BoondyAlBoondy · 4:47 PM - 22 Jan 2015 2 hours ago

**@JordanLevyShow** The NFL must love "DeflateGate", it stops people from talking about their players who beat up girlfriends & shoot people :|

0 replies 0 retweets 0 favorites
Reply
Retweet Retweeted
Favorite Favorited
More

- Share via Direct Message
- Share via email
- Embed Tweet
- Pin to your profile page
- Unpin from profile page
- Delete Tweet

Alessandro retweeted
**Super Mario Facts** @SuperMarioFact · 12:10 PM - 22 Jan 2015 6 hours ago

Judging from its name, it can be surmised that the Missing Bird Bureau is employed by individuals to search for missing birds.

0 replies 9 retweets 7 favorites
Reply
Retweet 9 Retweeted 9
Favorite 7 Favorited 7
More

- Share via Direct Message
- Share via email
- Embed Tweet
- Mute @SuperMarioFact
- Unmute @SuperMarioFact
- Block or report

Alessandro retweeted
**Bill Simmons** @BillSimmons · 10:28 AM - 22 Jan 2015 8 hours ago

The Pats would have been better off just having multiple key guys get suspended for PEDs like everyone else.

0 replies 1,064 retweets 1,017 favorites
Reply

Retweet 1.1K Retweeted 1.1K
Favorite 1K Favorited 1K
More

- Share via Direct Message
- Share via email
- Embed Tweet
- Mute @BillSimmons
- Unmute @BillSimmons
- Block or report

**Alessandro** @BoondyAlBoondy · 7:30 AM - 22 Jan 2015 11 hours ago

**@JimPolito** I always thought Worcester should've pushed hard for the D-League affiliate of the Boston Celtics ... Instead they're in Maine :|

0 replies 0 retweets 0 favorites
Reply
Retweet Retweeted
Favorite Favorited
More

- Share via Direct Message
- Share via email
- Embed Tweet
- Pin to your profile page
- Unpin from profile page
- Delete Tweet

**Alessandro** @BoondyAlBoondy · 11:42 PM - 21 Jan 2015 19 hours ago

She's Out of My National Hockey League **#ToughGuyRomComs** **@midnight** **@nerdist**

0 replies 0 retweets 0 favorites
Reply
Retweet Retweeted
Favorite Favorited
More

- Share via Direct Message
- Share via email
- Embed Tweet
- Pin to your profile page

- Unpin from profile page
- Delete Tweet

**Alessandro** @BoondyAlBoondy · 11:40 PM - 21 Jan 2015
19 hours ago

Nick & Nora's Infinite Deadlift **#ToughGuyRomComs** **@midnight** **@nerdist**

View conversation
0 replies 0 retweets 0 favorites
Reply
Retweet Retweeted
Favorite Favorited
More

- Share via Direct Message
- Share via email
- Embed Tweet
- Pin to your profile page
- Unpin from profile page
- Delete Tweet

**Alessandro** @BoondyAlBoondy · 6:10 PM - 21 Jan 2015

5.8 miles, 298.7 calories burned **#30and30and30and30and30and30**

0 replies 0 retweets 0 favorites
Reply
Retweet Retweeted
Favorite Favorited
More

- Share via Direct Message
- Share via email
- Embed Tweet
- Pin to your profile page
- Unpin from profile page
- Delete Tweet

Alessandro retweeted
**Pray For Life** @Pray_4_Life · 3:13 PM - 21 Jan 2015

**@BoondyAlBoondy** We've seen what Oblah-blah's future direction has played out in Europe, & it's been epic fail. Wake up Alessandro **@JimPolito**

View conversation
0 replies 1 retweet 0 favorites

Reply
Retweet 1 Retweeted 1
Favorite Favorited
More

- Share via Direct Message
- Share via email
- Embed Tweet
- Mute @Pray_4_Life
- Unmute @Pray_4_Life
- Block or report

**Alessandro** @BoondyAlBoondy · 3:14 PM - 21 Jan 2015

@**JimPolito** Also find it funny how my Democratic friends thought it was awesome, Republican friends thought it was lousy ... shocking ;)

View conversation
0 replies 0 retweets 0 favorites
Reply
Retweet Retweeted
Favorite Favorited
More

- Share via Direct Message
- Share via email
- Embed Tweet
- Pin to your profile page
- Unpin from profile page
- Delete Tweet

Worcester, MA
Alessandro retweeted
**Jim Polito** @JimPolito · 3:11 PM - 21 Jan 2015

Yes, but I'm hoping that most of what was presented last night never comes to fruition. @**BoondyAlBoondy**

View conversation
0 replies 2 retweets 2 favorites
Reply
Retweet 2 Retweeted 2
Favorite 2 Favorited 2
More

- Share via Direct Message
- Share via email
- Embed Tweet
- Mute @JimPolito

- Unmute @JimPolito
- Block or report

**Alessandro** @BoondyAlBoondy · 2:40 PM - 21 Jan 2015

**@JimPolito** Not saying I disagree w/ you ... but isn't the future direction of one's country a BIT more important than a football game? ;)

View conversation
0 replies 0 retweets 0 favorites
Reply
Retweet Retweeted
Favorite Favorited
More

- Share via Direct Message
- Share via email
- Embed Tweet
- Pin to your profile page
- Unpin from profile page
- Delete Tweet

Worcester, MA
Alessandro retweeted
**Jim Polito** @JimPolito · 2:14 PM - 21 Jan 2015

I disagree, it was a lousy SOTUS. **@BoondyAlBoondy**

View conversation
0 replies 1 retweet 3 favorites
Reply
Retweet 1 Retweeted 1
Favorite 3 Favorited 3
More

- Share via Direct Message
- Share via email
- Embed Tweet
- Mute @JimPolito
- Unmute @JimPolito
- Block or report

Alessandro retweeted
**Boing Boing** @BoingBoing · 8:18 AM - 21 Jan 2015

President Obama's tech-centered State of the Union: full text, and digital rights concerns. https:// boingboing.net/2015/01/20/pre sident-obamas-tech-center.html pic.twitter.com/c7ym9wu79P

0 replies 6 retweets 6 favorites

Reply
Retweet 6 Retweeted 6
Favorite 6 Favorited 6
More

- Share via Direct Message
- Share via email
- Embed Tweet
- Mute @BoingBoing
- Unmute @BoingBoing
- Block or report

**Alessandro** @BoondyAlBoondy · 8:41 AM - 21 Jan 2015

@**JimPolito** Sad that people are more passionate about deflated footballs than SOTU ... It's the "bread & circus" strategy to distract us :(

0 replies 0 retweets 0 favorites
Reply
Retweet Retweeted
Favorite Favorited
More

- Share via Direct Message
- Share via email
- Embed Tweet
- Pin to your profile page
- Unpin from profile page
- Delete Tweet

Alessandro retweeted
**FiveThirtyEight** @FiveThirtyEight · 9:17 AM - 20 Jan 2015

Computers are learning how to treat cancer and diabetes by playing poker and @**atari**. https://53eig.ht/1CerKo4

View summary
0 replies 36 retweets 41 favorites
Reply
Retweet 36 Retweeted 36
Favorite 41 Favorited 41
More

- Share via Direct Message
- Share via email
- Embed Tweet
- Mute @FiveThirtyEight

- Unmute @FiveThirtyEight
- Block or report

Alessandro retweeted

**EFF** @EFF · 9:48 AM - 20 Jan 2015 3 hours ago

Big news: today we launch our new Apollo 1201 Project to eradicate DRM everywhere with Cory **@doctorow** https://eff.org/r.56wm

View summary
0 replies 80 retweets 35 favorites
Reply
Retweet 80 Retweeted 80
Favorite 35 Favorited 35
More

- Share via Direct Message
- Share via email
- Embed Tweet
- Mute @EFF
- Unmute @EFF
- Block or report

**Alessandro** @BoondyAlBoondy · 10:31 AM - 20 Jan 2015 2 hours ago

20 years ago today **#yikes** MT **@celtics**: 1/20/95 - The Celtics & Lakers met for the final time in the Boston Garden, as LA prevailed 120-118

0 replies 0 retweets 0 favorites
Reply
Retweet Retweeted
Favorite Favorited
More

- Share via Direct Message
- Share via email
- Embed Tweet
- Pin to your profile page
- Unpin from profile page
- Delete Tweet

Alessandro retweeted
**Internet Archive** @internetarchive · 6:09 PM - 19 Jan 2015 18 hours ago

Can the Internet be Archived? **@InternetArchive** is trying hard! Here's a must-read: The Cobweb https://www.

newyorker.com/magazine/2015/ 01/26/cobweb

View summary
0 replies 91 retweets 48 favorites
Reply
Retweet 91 Retweeted 91
Favorite 48 Favorited 48
More

- Share via Direct Message
- Share via email
- Embed Tweet
- Mute @internetarchive
- Unmute @internetarchive
- Block or report

**Alessandro** @BoondyAlBoondy · 12:44 PM - 19 Jan 2015
24 hours ago

Almost caught up w/ my **@HG_101** backlog ... Just made it to the 1st article I printed in the new year (1/5/15)! https://www.hardcoregaming101.net/shovelknight/s hovelknight.htm

0 replies 0 retweets 1 favorite
Reply
Retweet Retweeted
Favorite 1 Favorited 1
More

- Share via Direct Message
- Share via email
- Embed Tweet
- Pin to your profile page
- Unpin from profile page
- Delete Tweet

Alessandro retweeted
**Mike Birbiglia** @birbigs · 10:53 AM - 19 Jan 2015

There's gonna be a time when we'll all say, "Remember when we used to share our dumbest, most trivial thoughts with EVERYONE IN THE WORLD?"

0 replies 193 retweets 440 favorites
Reply
Retweet 193 Retweeted 193
Favorite 440 Favorited 440
More

- Share via Direct Message

- Share via email
- Embed Tweet
- Mute @birbigs
- Unmute @birbigs
- Block or report

Alessandro retweeted

**The Iron Sheik** @the_ironsheik · 10:02 PM - 18 Jan 2015
12 hours ago

TOM BRADY YOU HAVE LOT OF THE SEX TONIGHT BUBBA
**#patsvscolts**

0 replies 419 retweets 379 favorites

Reply
Retweet 419 Retweeted 419
Favorite 379 Favorited 379
More

- Share via Direct Message
- Share via email
- Embed Tweet
- Mute @the_ironsheik
- Unmute @the_ironsheik
- Block or report

Alessandro retweeted

**YahooAnswers.TXT** @YahooAnswersTXT · 12:23 AM - 18 Jan 2015

OK, so what would happen if in Pokemon, you find a ditto and you were to show your penis. would it duplicate your weiner?

0 replies 74 retweets 79 favorites

Reply
Retweet 74 Retweeted 74
Favorite 79 Favorited 79
More

- Share via Direct Message
- Share via email
- Embed Tweet
- Mute @YahooAnswersTXT
- Unmute @YahooAnswersTXT
- Block or report

Alessandro retweeted

**Seth MacFarlane** @SethMacFarlane · 11:42 AM - 18 Jan

2015 22 hours ago

In the centuries before YouTube, people had to go to art galleries to call something fake and gay.

0 replies 2,807 retweets 5,206 favorites

Reply

Retweet 2.8K Retweeted 2.8K

Favorite 5.2K Favorited 5.2K

More

- Share via Direct Message
- Share via email
- Embed Tweet
- Mute @SethMacFarlane
- Unmute @SethMacFarlane
- Block or report

**Alessandro** @BoondyAlBoondy · 9:32 PM - 17 Jan 2015 11 hours ago

I assume it's an error, but if I directed "Catwoman", I couldn't think of a better pseudonym than "Pitof Null" ... pic.twitter.com/2zX9YTiNw1

0 replies 0 retweets 0 favorites

Reply

Retweet Retweeted

Favorite Favorited

More

- Share via Direct Message
- Share via email
- Embed Tweet
- Pin to your profile page
- Unpin from profile page
- Delete Tweet

**Alessandro** @BoondyAlBoondy · 8:08 PM - 17 Jan 2015 13 hours ago

Final verdict: tasty, but still not very crispy ... maybe third time will be the charm?

**#PracticeMakesPerfect #HomemadePizza**

0 replies 0 retweets 0 favorites

Reply

Retweet Retweeted

Favorite Favorited

More

- Share via Direct Message
- Share via email
- Embed Tweet
- Pin to your profile page
- Unpin from profile page
- Delete Tweet

**Alessandro** @BoondyAlBoondy · 7:57 PM - 17 Jan 2015
13 hours ago

2nd time using the pizza stone ... Invested in a peel, so no sticking (a bit oddly shaped though) pic.twitter.com/NC8cvcbBim

0 replies 0 retweets 0 favorites
Reply
Retweet Retweeted
Favorite Favorited
More

- Share via Direct Message
- Share via email
- Embed Tweet
- Pin to your profile page
- Unpin from profile page
- Delete Tweet

**Alessandro** @BoondyAlBoondy · 3:36 PM - 17 Jan 2015
17 hours ago

Stuffing-nie McMahon **#WWEFoods** **@stephmcmahon**

0 replies 0 retweets 0 favorites
Reply
Retweet Retweeted
Favorite Favorited
More

- Share via Direct Message
- Share via email
- Embed Tweet
- Pin to your profile page
- Unpin from profile page
- Delete Tweet

**Alessandro** @BoondyAlBoondy · 3:35 PM - 17 Jan 2015
17 hours ago

CM Pumpkin Bread **#WWEFoods**

cc: **@nerdist**

0 replies 0 retweets 0 favorites
Reply
Retweet Retweeted
Favorite Favorited
More

- Share via Direct Message
- Share via email
- Embed Tweet
- Pin to your profile page
- Unpin from profile page
- Delete Tweet

**Alessandro** @BoondyAlBoondy · 3:14 PM - 17 Jan 2015
17 hours ago

Alexander Stew-sev **#WWEFoods** **@LanaWWE**

0 replies 0 retweets 0 favorites
Reply
Retweet Retweeted
Favorite Favorited
More

- Share via Direct Message
- Share via email
- Embed Tweet
- Pin to your profile page
- Unpin from profile page
- Delete Tweet

**Alessandro** @BoondyAlBoondy · 3:13 PM - 17 Jan 2015
18 hours ago

Candy Orton **#WWEFoods**

0 replies 0 retweets 0 favorites
Reply
Retweet Retweeted

Favorite Favorited
More

- Share via Direct Message
- Share via email
- Embed Tweet
- Pin to your profile page
- Unpin from profile page
- Delete Tweet

**Alessandro** @BoondyAlBoondy · 3:13 PM - 17 Jan 2015
18 hours ago

Dean Ham-brose **#WWEFoods**

0 replies 0 retweets 0 favorites
Reply
Retweet Retweeted
Favorite Favorited
More

- Share via Direct Message
- Share via email
- Embed Tweet
- Pin to your profile page
- Unpin from profile page
- Delete Tweet

**Alessandro** @BoondyAlBoondy · 2:36 PM - 17 Jan 2015
18 hours ago

Rocky Mai-Veal Cutlets **#WWEFoods**

cc: **@MrBrandonStroud**

0 replies 0 retweets 0 favorites
Reply
Retweet Retweeted
Favorite Favorited
More

- Share via Direct Message
- Share via email
- Embed Tweet
- Pin to your profile page
- Unpin from profile page

- Delete Tweet

**Alessandro** @BoondyAlBoondy · 2:24 PM - 17 Jan 2015
18 hours ago

Paul Hellman's Dijonnaise **#WWEFoods** **@HeymanHustle**

0 replies 0 retweets 0 favorites
Reply
Retweet Retweeted
Favorite Favorited
More

- Share via Direct Message
- Share via email
- Embed Tweet
- Pin to your profile page
- Unpin from profile page
- Delete Tweet

**Alessandro** @BoondyAlBoondy · 2:21 PM - 17 Jan 2015
18 hours ago

Hulk Hoagie **#WWEFoods**

0 replies 0 retweets 0 favorites
Reply
Retweet Retweeted
Favorite Favorited
More

- Share via Direct Message
- Share via email
- Embed Tweet
- Pin to your profile page
- Unpin from profile page
- Delete Tweet

**Alessandro** @BoondyAlBoondy · 2:21 PM - 17 Jan 2015
18 hours ago

Broccoli Lesnar **#WWEFoods**

cc: **@TheMattFowler**

0 replies 0 retweets 0 favorites
Reply

Retweet Retweeted
Favorite Favorited
More

- Share via Direct Message
- Share via email
- Embed Tweet
- Pin to your profile page
- Unpin from profile page
- Delete Tweet

Alessandro retweeted
**Telegram & Gazette** @telegramdotcom · 1:15 PM - 17 Jan 2015 19 hours ago

Group of artists, engineers works to make country's largest **#makerspace** a reality in **#Worcester** - https://worc.tg/1KSoVgk **#art**

0 replies 1 retweet 1 favorite
Reply
Retweet 1 Retweeted 1
Favorite 1 Favorited 1
More

- Share via Direct Message
- Share via email
- Embed Tweet
- Mute @telegramdotcom
- Unmute @telegramdotcom
- Block or report

Alessandro retweeted

**LibrariansOnYouTube** @LibrariansOnYT · 8:46 AM - 17 Jan 2015 56 seconds ago

This week's updates featured **@Beloving2** **@finding_carter** **@Marvel** **@FinalFantasy** & more! https:// librarians-on-youtube.blogspot.com /

0 replies 1 retweet 0 favorites
Reply
Retweet 1 Retweeted 1
Favorite Favorited
More

- Share via Direct Message
- Share via email
- Embed Tweet
- Mute @LibrariansOnYT

- Unmute @LibrariansOnYT
- Block or report

**Alessandro** @BoondyAlBoondy · 11:33 PM - 16 Jan 2015 9 hours ago

Couldn't watch the **#12Monkeys** premiere because Charter screwed up the signal ... but I guess **@Syfy** is having an all-day marathon tomorrow?

0 replies 0 retweets 0 favorites

Reply

Retweet Retweeted

Favorite Favorited

More

- Share via Direct Message
- Share via email
- Embed Tweet
- Pin to your profile page
- Unpin from profile page
- Delete Tweet

Alessandro retweeted

**LibrariansOnYouTube** @LibrariansOnYT · 3:52 PM - 16 Jan 2015 17 hours ago

managedexpectations: "I know librarians can be prickly " -... https://dlvr.it/87M1mj

0 replies 1 retweet 0 favorites

Reply

Retweet 1 Retweeted 1

Favorite Favorited

More

- Share via Direct Message
- Share via email
- Embed Tweet
- Mute @LibrariansOnYT
- Unmute @LibrariansOnYT
- Block or report

Alessandro retweeted

**SpongeBob** @SpongeBob · 6:11 AM - 16 Jan 2015

Whatever you do for a living, you should be proud of it! Unless you're a career criminal. But other than that job pride!

0 replies 273 retweets 325 favorites

Reply

Retweet 273 Retweeted 273

Favorite 325 Favorited 325

More

- Share via Direct Message
- Share via email
- Embed Tweet
- Mute @SpongeBob
- Unmute @SpongeBob
- Block or report

**Alessandro** @BoondyAlBoondy · 7:34 AM - 16 Jan 2015

**@JimPolito** Everyone tries to manipulate the "useful idiots" to their ideology ... Democratic Party, Republican Party, Tea Party, Occupy etc.

0 replies 0 retweets 0 favorites

Reply

Retweet Retweeted

Favorite Favorited

More

- Share via Direct Message
- Share via email
- Embed Tweet
- Pin to your profile page
- Unpin from profile page
- Delete Tweet

Alessandro retweeted

**Mia Nguyen** @artfeedsmia · 1:09 AM - 15 Jan 2015

Massage your brain with damn good books.

0 replies 1 retweet 12 favorites

Reply

Retweet 1 Retweeted 1

Favorite 12 Favorited 12

More

- Share via Direct Message
- Share via email
- Embed Tweet

- Mute @artfeedsmia
- Unmute @artfeedsmia
- Block or report

Alessandro retweeted

**The Onion** @TheOnion · 3:33 PM - 15 Jan 2015

Area Man Willing To Give Up Any Of Muslims Rights Necessary To Feel Safe https://onion.com/1x6PRzF pic.twitter.com/Tx9qCP4i0D

0 replies 546 retweets 593 favorites

Reply
Retweet 546 Retweeted 546
Favorite 593 Favorited 593
More

- Share via Direct Message
- Share via email
- Embed Tweet
- Mute @TheOnion
- Unmute @TheOnion
- Block or report

**Alessandro** @BoondyAlBoondy · 6:13 PM - 15 Jan 2015

5.6 miles, 283.5 calories burned **#30and30and30and30and30and30**

0 replies 0 retweets 0 favorites

Reply
Retweet Retweeted
Favorite Favorited
More

- Share via Direct Message
- Share via email
- Embed Tweet
- Pin to your profile page
- Unpin from profile page
- Delete Tweet

Alessandro retweeted

**Bray Wyatt** @WWEBrayWyatt · 1:06 PM - 15 Jan 2015

Some may never live, but the crazy never die.

Hunter S. Thompson

0 replies 648 retweets 780 favorites

Reply

Retweet 648 Retweeted 648

Favorite 780 Favorited 780

More

- Share via Direct Message
- Share via email
- Embed Tweet
- Mute @WWEBrayWyatt
- Unmute @WWEBrayWyatt
- Block or report

**Alessandro** @BoondyAlBoondy · 10:30 PM - 14 Jan 2015

**@JordanLevyShow** Then I'd have to check out those sources myself, because everything I've seen has debunked that story ...

View conversation

0 replies 0 retweets 0 favorites

Reply

Retweet Retweeted

Favorite Favorited

More

- Share via Direct Message
- Share via email
- Embed Tweet
- Pin to your profile page
- Unpin from profile page
- Delete Tweet

Alessandro retweeted

**Jordan Levy Show** @JordanLevyShow · 10:10 PM - 14 Jan 2015

**@BoondyAlBoondy** not true. We both have info, I verify mine by more than1 source

View conversation

0 replies 1 retweet 0 favorites

Reply

Retweet 1 Retweeted 1

Favorite Favorited

More

- Share via Direct Message

- Share via email
- Embed Tweet
- Mute @JordanLevyShow
- Unmute @JordanLevyShow
- Block or report

**Alessandro** @BoondyAlBoondy · 8:37 PM - 14 Jan 2015

**@JordanLevyShow** Sorry Mr. Levy, but that's another completely false rumor ... https:// snopes.com/politics/satir e/sharia.asp

View conversation
0 replies 0 retweets 0 favorites
Reply
Retweet Retweeted
Favorite Favorited
More

- Share via Direct Message
- Share via email
- Embed Tweet
- Pin to your profile page
- Unpin from profile page
- Delete Tweet

Alessandro retweeted

**Jordan Levy Show** @JordanLevyShow · 8:22 PM - 14 Jan 2015

**@BoondyAlBoondy** not true in France. Have not heard about them in US.there are movement in U.S.for Sharia Law to be allowed in Michigan areas

View conversation
0 replies 1 retweet 0 favorites
Reply
Retweet 1 Retweeted 1
Favorite Favorited
More

- Share via Direct Message
- Share via email
- Embed Tweet
- Mute @JordanLevyShow
- Unmute @JordanLevyShow
- Block or report

**Alessandro** @BoondyAlBoondy · 6:12 PM - 14 Jan 2015

5.6 miles, 285.5 calories burned **#30and30and30and30and30and30**

0 replies 0 retweets 0 favorites

Reply

Retweet Retweeted

Favorite Favorited

More

- Share via Direct Message
- Share via email
- Embed Tweet
- Pin to your profile page
- Unpin from profile page
- Delete Tweet

**Alessandro** @BoondyAlBoondy · 4:45 PM - 14 Jan 2015

**@JordanLevyShow** These stories about supposed "no go zones" in France & US have been proven to be completely false: https://www.snopes.com/politics/relig ion/nogozones.asp

0 replies 0 retweets 0 favorites

Reply

Retweet Retweeted

Favorite Favorited

More

- Share via Direct Message
- Share via email
- Embed Tweet
- Pin to your profile page
- Unpin from profile page
- Delete Tweet

Alessandro retweeted

**Cory Doctorow** @doctorow · 10:04 AM - 14 Jan 2015

If you only want free speech for people who say things you agree with, you don't want free speech.

0 replies 252 retweets 164 favorites

Reply

Retweet 252 Retweeted 252

Favorite 164 Favorited 164

More

- Share via Direct Message
- Share via email
- Embed Tweet
- Mute @doctorow
- Unmute @doctorow
- Block or report

**Alessandro** @BoondyAlBoondy · 9:41 AM - 14 Jan 2015 1 minute ago

Avoided the "Mature Titles" section, smart https:// archive.org/details /softwa relibrary_mature_MT **@AutomaticZen**: Worst Games on **@internetarchive** https://www. usgamer.net/articles/the-w orst-games-on-the-internet-archive-1

0 replies 0 retweets 0 favorites
Reply
Retweet Retweeted
Favorite Favorited
More

- Share via Direct Message
- Share via email
- Embed Tweet
- Pin to your profile page
- Unpin from profile page
- Delete Tweet

**Alessandro** @BoondyAlBoondy · 9:25 AM - 14 Jan 2015 13 minutes ago

**@SeanGrandePBP** Serious question ... Has any NBA team finished the season w/ zero players from their opening night roster?

**#TraderDanny**

View conversation
0 replies 0 retweets 0 favorites
Reply
Retweet Retweeted
Favorite Favorited
More

- Share via Direct Message
- Share via email
- Embed Tweet

- Pin to your profile page
- Unpin from profile page
- Delete Tweet

**Alessandro** @BoondyAlBoondy · 11:47 PM - 13 Jan 2015
10 hours ago

Dribblers with Attitude **#BabyRappers** **@midnight** **@nerdist**

View conversation
0 replies 0 retweets 0 favorites
Reply
Retweet Retweeted
Favorite Favorited
More

- Share via Direct Message
- Share via email
- Embed Tweet
- Pin to your profile page
- Unpin from profile page
- Delete Tweet

**Alessandro** @BoondyAlBoondy · 6:08 PM - 13 Jan 2015
15 hours ago

5.4 miles, 273.5 calories burned **#30and30and30and30and30and30**

0 replies 0 retweets 0 favorites
Reply
Retweet Retweeted
Favorite Favorited
More

- Share via Direct Message
- Share via email
- Embed Tweet
- Pin to your profile page
- Unpin from profile page
- Delete Tweet

**Alessandro** @BoondyAlBoondy · 5:09 PM - 13 Jan 2015
16 hours ago

Seriously, how stupid is it to waste paper & postage on advertising something that'll just as quickly be taken away?

pic.twitter.com/fIGNUHHPhO

0 replies 0 retweets 0 favorites

Reply

Retweet Retweeted

Favorite Favorited

More

- Share via Direct Message
- Share via email
- Embed Tweet
- Pin to your profile page
- Unpin from profile page
- Delete Tweet

**Alessandro** @BoondyAlBoondy · 5:05 PM - 13 Jan 2015
17 hours ago

Ad in today's mail: "Charter Spectrum now available in your neighborhood! "

Wow, a whole month to try it out before Comcast takes over ...

0 replies 0 retweets 0 favorites

Reply

Retweet Retweeted

Favorite Favorited

More

- Share via Direct Message
- Share via email
- Embed Tweet
- Pin to your profile page
- Unpin from profile page
- Delete Tweet

Alessandro retweeted

**The Onion** @TheOnion · 1:01 PM - 13 Jan 2015 21 hours ago

HR Director Reminds Employees That Any Crying Done At Office Must Be Work-Related https://onion.com/1BXzZ7K pic.twitter.com/yIFBNQxfd8

0 replies 759 retweets 632 favorites

Reply

Retweet 759 Retweeted 759

Favorite 632 Favorited 632

More

- Share via Direct Message
- Share via email
- Embed Tweet
- Mute @TheOnion
- Unmute @TheOnion
- Block or report

**Alessandro** @BoondyAlBoondy · 2:12 PM - 13 Jan 2015
19 hours ago

If you ever run into a person w/ a head shaped like this ... my advice would be to run **#cataloging** **#physiognomy** pic.twitter.com/ULdlHaLcBo

0 replies 0 retweets 0 favorites
Reply
Retweet Retweeted
Favorite Favorited
More

- Share via Direct Message
- Share via email
- Embed Tweet
- Pin to your profile page
- Unpin from profile page
- Delete Tweet

**Alessandro** @BoondyAlBoondy · 2:09 PM - 13 Jan 2015
19 hours ago

Apparently, the facial characteristics of animals says a lot about their character too ... **#cataloging** **#woof** **#neigh** pic.twitter.com/0xU1hvm6vD

0 replies 0 retweets 0 favorites
Reply
Retweet Retweeted
Favorite Favorited
More

- Share via Direct Message
- Share via email
- Embed Tweet
- Pin to your profile page
- Unpin from profile page

- Delete Tweet

**Alessandro** @BoondyAlBoondy · 2:06 PM - 13 Jan 2015
20 hours ago

More **#cataloging** for the Archives ... like this book on physiognomy (i.e. the "science" of head shapes) from 1815
pic.twitter.com/DwDED7jtBv

0 replies 0 retweets 0 favorites
Reply
Retweet Retweeted
Favorite Favorited
More

- Share via Direct Message
- Share via email
- Embed Tweet
- Pin to your profile page
- Unpin from profile page
- Delete Tweet

Alessandro retweeted

**Melissa McCarthy** @melissamccarthy · 10:26 AM - 13 Jan 2015 23 hours ago

Good morning, Twitter! Is this thing on? **#hashtag**

0 replies 698 retweets 2,328 favorites
Reply
Retweet 698 Retweeted 698
Favorite 2.3K Favorited 2.3K
More

- Share via Direct Message
- Share via email
- Embed Tweet
- Mute @melissamccarthy
- Unmute @melissamccarthy
- Block or report

**Alessandro** @BoondyAlBoondy · 8:53 AM - 13 Jan 2015

**@JordanLevyShow** Correct! We need education to weed out fundamentalist dogma from all societies (it's no longer relevant in the modern world)

View conversation
0 replies 0 retweets 0 favorites
Reply
Retweet Retweeted
Favorite Favorited
More

- Share via Direct Message
- Share via email
- Embed Tweet
- Pin to your profile page
- Unpin from profile page
- Delete Tweet

Alessandro retweeted

**Jordan Levy Show** @JordanLevyShow · 8:49 AM - 13 Jan 2015

**@BoondyAlBoondy** only if u follow the dogma

View conversation
0 replies 1 retweet 0 favorites
Reply
Retweet 1 Retweeted 1
Favorite Favorited
More

- Share via Direct Message
- Share via email
- Embed Tweet
- Mute @JordanLevyShow
- Unmute @JordanLevyShow
- Block or report

Alessandro retweeted

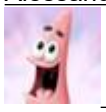

**Patrick Star** @Patrick_Star · 4:35 AM - 13 Jan 2015

Sometimes what you need is a fresh perspective. But for now, my stale ol' point of view will have to do.

0 replies 82 retweets 96 favorites
Reply
Retweet 82 Retweeted 82
Favorite 96 Favorited 96
More

- Share via Direct Message

- Share via email
- Embed Tweet
- Mute @Patrick_Star
- Unmute @Patrick_Star
- Block or report

**Alessandro** @BoondyAlBoondy · 7:11 AM - 13 Jan 2015

Attention **#librarians**! MT **@sarabandebooks**: 17 people reading all the wrong books in public https://www. earthporm.com/17-people-reading-wrong-books-public/

0 replies 0 retweets 1 favorite

Reply

Retweet Retweeted

Favorite 1 Favorited 1

More

- Share via Direct Message
- Share via email
- Embed Tweet
- Pin to your profile page
- Unpin from profile page
- Delete Tweet

**Alessandro** @BoondyAlBoondy · 9:49 PM - 12 Jan 2015

**@JordanLevyShow** Blind fundamentalist dogma in any religion leads to intolerance & violence, a "my way or the highway" mentality so to speak

View conversation

0 replies 0 retweets 0 favorites

Reply

Retweet Retweeted

Favorite Favorited

More

- Share via Direct Message
- Share via email
- Embed Tweet
- Pin to your profile page
- Unpin from profile page
- Delete Tweet

Alessandro retweeted

**Jordan Levy Show** @JordanLevyShow · 9:42 PM - 12 Jan 2015

**@BoondyAlBoondy** It's not the writings it's their actions driven by writings in the700's.They are driven to illiminate no believers

View conversation
0 replies 1 retweet 0 favorites
Reply
Retweet 1 Retweeted 1
Favorite Favorited
More

- Share via Direct Message
- Share via email
- Embed Tweet
- Mute @JordanLevyShow
- Unmute @JordanLevyShow
- Block or report

**Alessandro** @BoondyAlBoondy · 9:29 PM - 12 Jan 2015

**@JordanLevyShow** All those old religions originated in a violent & isolationist world, which was reflected in the writings of their believers

View conversation
0 replies 0 retweets 0 favorites
Reply
Retweet Retweeted
Favorite Favorited
More

- Share via Direct Message
- Share via email
- Embed Tweet
- Pin to your profile page
- Unpin from profile page
- Delete Tweet

Alessandro retweeted

**Jordan Levy Show** @JordanLevyShow · 9:07 PM - 12 Jan 2015

**@BoondyAlBoondy** I don't know but we're not Islam's enemy,their saying if u don't believe in Islam your an infidel

View conversation
0 replies 1 retweet 0 favorites

Reply
Retweet 1 Retweeted 1
Favorite Favorited
More

- Share via Direct Message
- Share via email
- Embed Tweet
- Mute @JordanLevyShow
- Unmute @JordanLevyShow
- Block or report

**Alessandro** @BoondyAlBoondy · 6:00 PM - 12 Jan 2015

5.6 miles, 286.4 calories burned **#30and30and30and30and30and30**

0 replies 0 retweets 0 favorites
Reply
Retweet Retweeted
Favorite Favorited
More

- Share via Direct Message
- Share via email
- Embed Tweet
- Pin to your profile page
- Unpin from profile page
- Delete Tweet

**Alessandro** @BoondyAlBoondy · 4:49 PM - 12 Jan 2015

**@JordanLevyShow** Aren't there a lot of references in the Old Testament where God tells his followers to smite & slay their enemies?

0 replies 0 retweets 0 favorites
Reply
Retweet Retweeted
Favorite Favorited
More

- Share via Direct Message
- Share via email
- Embed Tweet
- Pin to your profile page
- Unpin from profile page
- Delete Tweet

**Alessandro** @BoondyAlBoondy · 10:29 PM - 11 Jan 2015
14 hours ago

Also, I couldn't help thinking of this Simpsons clip while watching ...
https://youtu.be/9_5Y5MvxGwU **#VforVendetta**

0 replies 0 retweets 0 favorites
Reply
Retweet Retweeted
Favorite Favorited
More

- Share via Direct Message
- Share via email
- Embed Tweet
- Pin to your profile page
- Unpin from profile page
- Delete Tweet

**Alessandro** @BoondyAlBoondy · 10:28 PM - 11 Jan 2015
14 hours ago

Just watched "V for Vendetta" via Netflix ... Haven't read the comic yet, but I found this interpretation quite enjoyable **#RememberRemember**

0 replies 0 retweets 0 favorites
Reply
Retweet Retweeted
Favorite Favorited
More

- Share via Direct Message
- Share via email
- Embed Tweet
- Pin to your profile page
- Unpin from profile page
- Delete Tweet

**Alessandro** @BoondyAlBoondy · 6:59 PM - 11 Jan 2015 17
hours ago

YES made it to the part with the librarian!

**#MonkeyIsland2** **#BooksAreTheTreasureOfTheMind**
**#SpaghettiPie** **#8Red** **#20Red** **#28Black**

**@grumpygamer**

0 replies 0 retweets 0 favorites

Reply

Retweet Retweeted

Favorite Favorited

More

- Share via Direct Message
- Share via email
- Embed Tweet
- Pin to your profile page
- Unpin from profile page
- Delete Tweet

**Alessandro** @BoondyAlBoondy · 5:50 PM - 10 Jan 2015 17 hours ago

Used our new Pit Amiibo for the 1st time (nickname: "Brad Pit") AND unlocked the Duck Hunt Dog!

**#SmashBros** **#LittleBirdie**

0 replies 0 retweets 0 favorites

Reply

Retweet Retweeted

Favorite Favorited

More

- Share via Direct Message
- Share via email
- Embed Tweet
- Pin to your profile page
- Unpin from profile page
- Delete Tweet

Alessandro retweeted

**LibrariansOnYouTube** @LibrariansOnYT · 7:22 AM - 10 Jan 2015 5 minutes ago

This week's updates featured **@RedHourBen** **@Degrassi** **@JohnKricfalusi1** **@DarkSoulsGame** **@almightyjohnsnz** & more! https:// librarians-on-youtube.blogspot.com /

0 replies 1 retweet 0 favorites

Reply

Retweet 1 Retweeted 1

Favorite Favorited

More

- Share via Direct Message
- Share via email
- Embed Tweet
- Mute @LibrariansOnYT
- Unmute @LibrariansOnYT
- Block or report

**Alessandro** @BoondyAlBoondy · 10:20 PM - 9 Jan 2015 9 hours ago

Just watched the series premiere of "Agent Carter" ... Like a true part of the Cap America film series, good job **@Marvel**! **#BridgeAndTunnel**

0 replies 0 retweets 0 favorites

Reply

Retweet Retweeted

Favorite Favorited

More

- Share via Direct Message
- Share via email
- Embed Tweet
- Pin to your profile page
- Unpin from profile page
- Delete Tweet

**Alessandro** @BoondyAlBoondy · 6:18 PM - 9 Jan 2015 13 hours ago

5.4 miles, 274.6 calories burned **#30and30and30and30and30and30**

0 replies 0 retweets 0 favorites

Reply

Retweet Retweeted

Favorite Favorited

More

- Share via Direct Message
- Share via email
- Embed Tweet
- Pin to your profile page
- Unpin from profile page
- Delete Tweet

Alessandro retweeted

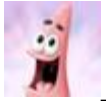 **Patrick Star** @Patrick_Star · 10:17 AM - 9 Jan 2015 21 hours ago

You can miss job opportunities while you re sleeping. Or worse, you can miss sleep opportunities while you re looking for a job!

0 replies 193 retweets 187 favorites

Reply

Retweet 193 Retweeted 193

Favorite 187 Favorited 187

More

- Share via Direct Message
- Share via email
- Embed Tweet
- Mute @Patrick_Star
- Unmute @Patrick_Star
- Block or report

Alessandro retweeted

**Doug Episodes** @DougEpisodes · 8:07 AM - 9 Jan 2015 23 hours ago

Episode 308 "Candy Doug" - Doug eats some Candy which is what he calls band aids he finds and collects

0 replies 33 retweets 69 favorites

Reply

Retweet 33 Retweeted 33

Favorite 69 Favorited 69

More

- Share via Direct Message
- Share via email
- Embed Tweet
- Mute @DougEpisodes
- Unmute @DougEpisodes
- Block or report

**Alessandro** @BoondyAlBoondy · 11:40 PM - 8 Jan 2015

Trading Decimal Places **#MakeAMovieSmarter** **@midnight** **@nerdist** **@dan_aykroyd**

0 replies 0 retweets 1 favorite

Reply

Retweet Retweeted

Favorite 1 Favorited 1
More

- Share via Direct Message
- Share via email
- Embed Tweet
- Pin to your profile page
- Unpin from profile page
- Delete Tweet

**Alessandro** @BoondyAlBoondy · 11:33 PM - 8 Jan 2015

E.S.A.T. the Extraterrestrial **#MakeAMovieSmarter** **@midnight** **@nerdist**

View conversation
0 replies 0 retweets 0 favorites
Reply
Retweet Retweeted
Favorite Favorited
More

- Share via Direct Message
- Share via email
- Embed Tweet
- Pin to your profile page
- Unpin from profile page
- Delete Tweet

Alessandro retweeted
**Patton Oswalt** @pattonoswalt · 2:44 PM - 8 Jan 2015

hey hollywood those transformers movies made BILLIONS how about a live action real ghostbusters duh you're WELCOME

0 replies 172 retweets 535 favorites
Reply
Retweet 172 Retweeted 172
Favorite 535 Favorited 535
More

- Share via Direct Message
- Share via email
- Embed Tweet
- Mute @pattonoswalt
- Unmute @pattonoswalt
- Block or report

**Alessandro** @BoondyAlBoondy · 6:12 PM - 8 Jan 2015 53 minutes ago

5.4 miles, 275.7 calories burned **#30and30and30and30and30and30**

0 replies 0 retweets 0 favorites

Reply

Retweet Retweeted

Favorite Favorited

More

- Share via Direct Message
- Share via email
- Embed Tweet
- Pin to your profile page
- Unpin from profile page
- Delete Tweet

Alessandro retweeted

**Iyad El-Baghdadi** @iyad_elbaghdadi · 6:06 AM - 8 Jan 2015 13 hours ago

The extremists all across the world and on all sides are winning. However ugly it is, hate and prejudice and supremacism sells.

0 replies 67 retweets 39 favorites

Reply

Retweet 67 Retweeted 67

Favorite 39 Favorited 39

More

- Share via Direct Message
- Share via email
- Embed Tweet
- Mute @iyad_elbaghdadi
- Unmute @iyad_elbaghdadi
- Block or report

Alessandro retweeted

**Telegram & Gazette** @telegramdotcom · 5:52 AM - 8 Jan 2015 13 hours ago

Wear layers: It's minus 5 in Worcester **@PKapteyn** **@SteveLanava** pic.twitter.com/EjcbRgSBKi

0 replies 5 retweets 1 favorite

Reply

Retweet 5 Retweeted 5

Favorite 1 Favorited 1

More

- Share via Direct Message
- Share via email
- Embed Tweet
- Mute @telegramdotcom
- Unmute @telegramdotcom
- Block or report

**Alessandro** @BoondyAlBoondy · 6:49 AM - 8 Jan 2015 12 hours ago

**@JimPolito** I've seen nothing but support for free speech since this tragedy ... What rational person (left or right) has said otherwise?

0 replies 0 retweets 0 favorites

Reply

Retweet Retweeted

Favorite Favorited

More

- Share via Direct Message
- Share via email
- Embed Tweet
- Pin to your profile page
- Unpin from profile page
- Delete Tweet

**Alessandro** @BoondyAlBoondy · 6:07 PM - 7 Jan 2015

5.5 miles, 279.0 calories burned **#30and30and30and30and30and30**

0 replies 0 retweets 0 favorites

Reply

Retweet Retweeted

Favorite Favorited

More

- Share via Direct Message
- Share via email
- Embed Tweet
- Pin to your profile page
- Unpin from profile page
- Delete Tweet

**Alessandro** @BoondyAlBoondy · 4:27 PM - 7 Jan 2015

My only concern now is that I interrupted communication with the spirit world ... like Michael Keaton in "White Noise" :| (4/4)

0 replies 0 retweets 0 favorites

Reply

Retweet Retweeted

Favorite Favorited

More

- Share via Direct Message
- Share via email
- Embed Tweet
- Pin to your profile page
- Unpin from profile page
- Delete Tweet

**Alessandro** @BoondyAlBoondy · 4:27 PM - 7 Jan 2015

So I unplugged the speaker and plugged it back in ... Didn't happen for the rest of the day (3/4)

0 replies 0 retweets 0 favorites

Reply

Retweet Retweeted

Favorite Favorited

More

- Share via Direct Message
- Share via email
- Embed Tweet
- Pin to your profile page
- Unpin from profile page
- Delete Tweet

**Alessandro** @BoondyAlBoondy · 4:26 PM - 7 Jan 2015

It would go like "BZZZZZ [inhale] [pause] bzzzzZZZZZ [inhale] BZZZzzzZZZ [inhale] [pause] BZZZZZZZZZZZ" for a bit, then back to normal (2/4)

0 replies 0 retweets 0 favorites

Reply

Retweet Retweeted

Favorite Favorited

More

- Share via Direct Message

- Share via email
- Embed Tweet
- Pin to your profile page
- Unpin from profile page
- Delete Tweet

**Alessandro** @BoondyAlBoondy · 4:26 PM - 7 Jan 2015

So this morning on my work computer, I was hearing intermittent static ... but also what sounded like someone trying to speak! (1/4)

0 replies 0 retweets 0 favorites

Reply

Retweet Retweeted

Favorite Favorited

More

- Share via Direct Message
- Share via email
- Embed Tweet
- Pin to your profile page
- Unpin from profile page
- Delete Tweet

**Alessandro** @BoondyAlBoondy · 2:57 PM - 7 Jan 2015

Raise the roof, little lamb! **#YoungCrusader** **#cataloging** pic.twitter.com/v0OqEYFVRS

0 replies 0 retweets 0 favorites

Reply

Retweet Retweeted

Favorite Favorited

More

- Share via Direct Message
- Share via email
- Embed Tweet
- Pin to your profile page
- Unpin from profile page
- Delete Tweet

**Alessandro** @BoondyAlBoondy · 2:55 PM - 7 Jan 2015

That knife is uncomfortably close to the little girl's neck ... **#YoungCrusader** **#CrustOrCrumb** **#cataloging**

pic.twitter.com/BI6Kz8ywkZ

0 replies 0 retweets 0 favorites

Reply

Retweet Retweeted

Favorite Favorited

More

- Share via Direct Message
- Share via email
- Embed Tweet
- Pin to your profile page
- Unpin from profile page
- Delete Tweet

**Alessandro** @BoondyAlBoondy · 2:53 PM - 7 Jan 2015

"He did not, however, sit down as invited, but stood looking at his nosegay ... " **#YoungCrusader** **#cataloging** pic.twitter.com/4G3PujIvoE

0 replies 0 retweets 0 favorites

Reply

Retweet Retweeted

Favorite Favorited

More

- Share via Direct Message
- Share via email
- Embed Tweet
- Pin to your profile page
- Unpin from profile page
- Delete Tweet

**Alessandro** @BoondyAlBoondy · 2:49 PM - 7 Jan 2015

Advertisement for attending **@holy_cross** ($250 per annum!) from "The Young Crusader", March 1869 **#cataloging** pic.twitter.com/IX2a3wwJ4b

0 replies 0 retweets 1 favorite

Reply

Retweet Retweeted

Favorite 1 Favorited 1

More

- Share via Direct Message

- Share via email
- Embed Tweet
- Pin to your profile page
- Unpin from profile page
- Delete Tweet

**Alessandro** @BoondyAlBoondy · 2:46 PM - 7 Jan 2015

**#Cataloging** more Archives stuff, like these Catholic youth magazines published in Boston from the 1860s & 70s ... pic.twitter.com/S5O7bDHVYW

0 replies 0 retweets 0 favorites

Reply

Retweet Retweeted

Favorite Favorited

More

- Share via Direct Message
- Share via email
- Embed Tweet
- Pin to your profile page
- Unpin from profile page
- Delete Tweet

Alessandro retweeted

**Joe Randazzo** @Randazzoj · 1:14 PM - 7 Jan 2015

I wrote something about today's **#CharlieHebdo** killings. https://www.msnbc.com/msnbc/former-o nion-editor- freedom-speech-cannot-be-killed

View summary

0 replies 672 retweets 580 favorites

Reply

Retweet 672 Retweeted 672

Favorite 580 Favorited 580

More

- Share via Direct Message
- Share via email
- Embed Tweet
- Mute @Randazzoj
- Unmute @Randazzoj
- Block or report

**Alessandro** @BoondyAlBoondy · 11:24 PM - 6 Jan 2015

Full Metal Dustjacket **#HollywoodBooks** **@midnight** **@nerdist**

View conversation
0 replies 0 retweets 1 favorite
Reply
Retweet Retweeted
Favorite 1 Favorited 1
More

- Share via Direct Message
- Share via email
- Embed Tweet
- Pin to your profile page
- Unpin from profile page
- Delete Tweet

Alessandro retweeted

**Jordan Levy Show** @JordanLevyShow · 8:40 PM - 6 Jan 2015

**@BoondyAlBoondy** where is it? I just may want to go see it if it's any good

View conversation
0 replies 1 retweet 0 favorites
Reply
Retweet 1 Retweeted 1
Favorite Favorited
More

- Share via Direct Message
- Share via email
- Embed Tweet
- Mute @JordanLevyShow
- Unmute @JordanLevyShow
- Block or report

Alessandro retweeted
**Dinosaur Dracula** @DinosaurDracula · 6:12 PM - 6 Jan 2015

I understand that you're in the market for articles about really old cans of Chef Boyardee? https:// dinosaurdracula.com/blog/old-cans- of-chef-boyardee/ pic.twitter.com/RHmxE5uFM6

0 replies 31 retweets 35 favorites
Reply
Retweet 31 Retweeted 31
Favorite 35 Favorited 35
More

- Share via Direct Message
- Share via email
- Embed Tweet
- Mute @DinosaurDracula
- Unmute @DinosaurDracula
- Block or report

Alessandro retweeted
**TheWrap** @TheWrap · 12:57 PM - 6 Jan 2015

EXCLUSIVE: **@AdamCarolla**'s Fired Sidekick **@AlisonRosen** Speaks Out: I Wish He Had Talked to Me https://goo.gl/5EGs2a pic.twitter.com/ecgpdczEdI

0 replies 25 retweets 26 favorites
Reply
Retweet 25 Retweeted 25
Favorite 26 Favorited 26
More

- Share via Direct Message
- Share via email
- Embed Tweet
- Mute @TheWrap
- Unmute @TheWrap
- Block or report

Alessandro retweeted
**ClickHole** @ClickHole · 2:11 PM - 6 Jan 2015

No One On **@WWE** Raw Was Mad Enough To Fight Last Night, So They Just Sent All The Fans Home https://www.clickhole.com/r/1648tsd pic.twitter.com/w2hFzekhUZ

0 replies 345 retweets 387 favorites
Reply
Retweet 345 Retweeted 345
Favorite 387 Favorited 387
More

- Share via Direct Message
- Share via email
- Embed Tweet
- Mute @ClickHole
- Unmute @ClickHole
- Block or report

**Alessandro** @BoondyAlBoondy · 6:41 PM - 6 Jan 2015 11 minutes ago

5.4 miles, 277.3 calories burned **#30and30and30and30and30and30**

0 replies 0 retweets 0 favorites

Reply

Retweet Retweeted

Favorite Favorited

More

- Share via Direct Message
- Share via email
- Embed Tweet
- Pin to your profile page
- Unpin from profile page
- Delete Tweet

**Alessandro** @BoondyAlBoondy · 5:32 PM - 6 Jan 2015 1 hour ago

**@JordanLevyShow** **@JimPolito** You mentioned burlesque, Worcester has its own troupe ... You 2 should go to a show! ;) https://youtu.be/dzBfsX18rPM

0 replies 0 retweets 0 favorites

Reply

Retweet Retweeted

Favorite Favorited

More

- Share via Direct Message
- Share via email
- Embed Tweet
- Pin to your profile page
- Unpin from profile page
- Delete Tweet

**Alessandro** @BoondyAlBoondy · 11:27 PM - 5 Jan 2015 19 hours ago

The Taj Mahal You Can Eat **#EdibleGeography** **@midnight** **@nerdist**

0 replies 0 retweets 0 favorites

Reply

Retweet Retweeted

Favorite Favorited

More

- Share via Direct Message

- Share via email
- Embed Tweet
- Pin to your profile page
- Unpin from profile page
- Delete Tweet

**Alessandro** @BoondyAlBoondy · 11:19 PM - 5 Jan 2015 20 hours ago

Calamaryland **#EdibleGeography** **@midnight** **@nerdist**

View conversation
0 replies 0 retweets 0 favorites
Reply
Retweet Retweeted
Favorite Favorited
More

- Share via Direct Message
- Share via email
- Embed Tweet
- Pin to your profile page
- Unpin from profile page
- Delete Tweet

Alessandro retweeted

**WrestleCrap** @wrestlecrap · 8:17 PM - 5 Jan 2015 23 hours ago

Gooker Voting is now LIVE! What was the very worst in pro wrestling in 2014? It's up to you! https://www. wrestlecrap.com/inductions/gooker-award-voting- what-was-the-worst-of-the-worst-in-2014/

0 replies 1 retweet 0 favorites
Reply
Retweet 1 Retweeted 1
Favorite Favorited
More

- Share via Direct Message
- Share via email
- Embed Tweet
- Mute @wrestlecrap
- Unmute @wrestlecrap
- Block or report

Alessandro retweeted

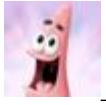 **Patrick Star** @Patrick_Star · 6:28 PM - 5 Jan 2015

Tonight, I'm getting wild! I'm not wearing a shirt and eating donuts for dinner. Actually that's what I do every night.

0 replies 117 retweets 172 favorites

Reply

Retweet 117 Retweeted 117

Favorite 172 Favorited 172

More

- Share via Direct Message
- Share via email
- Embed Tweet
- Mute @Patrick_Star
- Unmute @Patrick_Star
- Block or report

**Alessandro** @BoondyAlBoondy · 6:52 PM - 5 Jan 2015

I remember this game from grade school, but I swear the version I played had (rudimentary) graphics ... https:// archive.org/details /a8b_Fu r_Trader_1978_Creative_Computing_ US_bas2boot **#TRS80**

0 replies 0 retweets 0 favorites

Reply

Retweet Retweeted

Favorite Favorited

More

- Share via Direct Message
- Share via email
- Embed Tweet
- Pin to your profile page
- Unpin from profile page
- Delete Tweet

**Alessandro** @BoondyAlBoondy · 6:06 PM - 5 Jan 2015

5.4 miles, 275.8 calories burned **#30and30and30and30and30and30** (laziness during the holidays has made me rusty!)

0 replies 0 retweets 0 favorites

Reply

Retweet Retweeted

Favorite Favorited
More

- Share via Direct Message
- Share via email
- Embed Tweet
- Pin to your profile page
- Unpin from profile page
- Delete Tweet

Alessandro retweeted
**ClickHole** @ClickHole · 1:30 PM - 5 Jan 2015

The Ability To Play As Bowser Has Made Our Society More Evil
https://www. clickhole.com/r/1644tsd pic.twitter.com/piWPcrk4j9

0 replies 744 retweets 718 favorites
Reply
Retweet 744 Retweeted 744
Favorite 718 Favorited 718
More

- Share via Direct Message
- Share via email
- Embed Tweet
- Mute @ClickHole
- Unmute @ClickHole
- Block or report

Alessandro retweeted
**SpongeBob** @SpongeBob · 6:42 AM - 5 Jan 2015 9 hours ago

Sure, it's not nice to wake up with bug bites on half your body. On the other hand, it's nice to know someone thinks I'm delicious.

0 replies 304 retweets 382 favorites
Reply
Retweet 304 Retweeted 304
Favorite 382 Favorited 382
More

- Share via Direct Message
- Share via email
- Embed Tweet
- Mute @SpongeBob
- Unmute @SpongeBob
- Block or report

Alessandro retweeted
**Tom Bruno** @oodja · 9:48 PM - 4 Jan 2015 17 hours ago

Surely the Germans have a word for the feeling of dread most of us are currently experiencing on this eve of the first Monday of the year...

0 replies 7 retweets 6 favorites

Reply

Retweet 7 Retweeted 7

Favorite 6 Favorited 6

More

- Share via Direct Message
- Share via email
- Embed Tweet
- Mute @oodja
- Unmute @oodja
- Block or report

**Alessandro** @BoondyAlBoondy · 7:30 PM - 4 Jan 2015 20 hours ago

Anyway, completed all the challenges in **#GhostOfSparta**, so can now truly say beat "God of War Origins Collection" for PS3 ... **#GodAmongstMen**

0 replies 0 retweets 0 favorites

Reply

Retweet Retweeted

Favorite Favorited

More

- Share via Direct Message
- Share via email
- Embed Tweet
- Pin to your profile page
- Unpin from profile page
- Delete Tweet

**Alessandro** @BoondyAlBoondy · 7:30 PM - 4 Jan 2015 20 hours ago

If you can earn orbs in the Combat Arena (w/ infinite magic & enemies who won't attack), isn't the Temple of Zeus just arbitrary? **#GodOfWar**

0 replies 1 retweet 0 favorites

Reply

Retweet 1 Retweeted 1

Favorite Favorited

More

- Share via Direct Message
- Share via email
- Embed Tweet
- Pin to your profile page
- Unpin from profile page
- Delete Tweet

**Alessandro** @BoondyAlBoondy · 1:46 PM - 4 Jan 2015

Finally finished the **#OneNightOnly** tribute to **@DonRickles** (from May 28th!) ... Crazy roast w/ some great footage of a true comedic legend :)

0 replies 0 retweets 0 favorites

Reply
Retweet Retweeted
Favorite Favorited
More

- Share via Direct Message
- Share via email
- Embed Tweet
- Pin to your profile page
- Unpin from profile page
- Delete Tweet

Alessandro retweeted
**Hardcore Gaming 101** @HG_101 · 11:56 AM - 4 Jan 2015

Castle of the Winds, an early shareware title for Windows before it was even a standalone OS https://www.hardcoregaming101.net/castleofthewin ds/castleofthewinds.htm

0 replies 6 retweets 7 favorites

Reply
Retweet 6 Retweeted 6
Favorite 7 Favorited 7
More

- Share via Direct Message
- Share via email
- Embed Tweet
- Mute @HG_101
- Unmute @HG_101
- Block or report

Alessandro retweeted
**Super Mario Facts** @SuperMarioFact · 11:50 PM - 3 Jan 2015 8 hours ago

The Nintendo Power Strategy Guide refers to the Goomba in the shoe as "Kuribo's Goomba", essentially meaning "Goomba's Goomba".

0 replies 9 retweets 7 favorites

Reply

Retweet 9 Retweeted 9

Favorite 7 Favorited 7

More

- Share via Direct Message
- Share via email
- Embed Tweet
- Mute @SuperMarioFact
- Unmute @SuperMarioFact
- Block or report

**Alessandro** @BoondyAlBoondy · 11:12 PM - 3 Jan 2015 8 hours ago

Just watched "Sin City: A Dame to Kill For" via Netflix ... Boy, does Frank Miller not like women :| **#SweatySecretThings**

0 replies 0 retweets 0 favorites

Reply

Retweet Retweeted

Favorite Favorited

More

- Share via Direct Message
- Share via email
- Embed Tweet
- Pin to your profile page
- Unpin from profile page
- Delete Tweet

**Alessandro** @BoondyAlBoondy · 8:45 PM - 3 Jan 2015 11 hours ago

Final verdict: Tastes good, nice crust, but might have to invest in pizza paddle for next time, rather than stick our hands in a hot oven ;)

0 replies 0 retweets 0 favorites

Reply

Retweet Retweeted

Favorite Favorited

More

- Share via Direct Message

- Share via email
- Embed Tweet
- Pin to your profile page
- Unpin from profile page
- Delete Tweet

**Alessandro** @BoondyAlBoondy · 8:31 PM - 3 Jan 2015 11 hours ago

Whoops, should've sprinkled more cornmeal, I guess ... :( pic.twitter.com/jOUItikIBC

0 replies 0 retweets 0 favorites

Reply

Retweet Retweeted

Favorite Favorited

More

- Share via Direct Message
- Share via email
- Embed Tweet
- Pin to your profile page
- Unpin from profile page
- Delete Tweet

**Alessandro** @BoondyAlBoondy · 8:12 PM - 3 Jan 2015 11 hours ago

So far, so good ... **#PizzaWatch** pic.twitter.com/wO2BcLyZ0I

0 replies 0 retweets 0 favorites

Reply

Retweet Retweeted

Favorite Favorited

More

- Share via Direct Message
- Share via email
- Embed Tweet
- Pin to your profile page
- Unpin from profile page
- Delete Tweet

**Alessandro** @BoondyAlBoondy · 7:53 PM - 3 Jan 2015 12 hours ago

Trying out the new pizza stone ... which has no identifying info on the box, & no match for the barcode in Google :|
pic.twitter.com/IrypXbRoGr

0 replies 0 retweets 0 favorites
Reply
Retweet Retweeted
Favorite Favorited
More

- Share via Direct Message
- Share via email
- Embed Tweet
- Pin to your profile page
- Unpin from profile page
- Delete Tweet

**Alessandro** @BoondyAlBoondy · 3:02 PM - 3 Jan 2015 16 hours ago

From **@OSJobLot**:

* Diablo III strategy guide (don't own game)
* 12 15" pizza stone
* Pencil sharpeners

Total: 16.99 pic.twitter.com/J9P1mdGCGA

0 replies 0 retweets 1 favorite
Reply
Retweet Retweeted
Favorite 1 Favorited 1
More

- Share via Direct Message
- Share via email
- Embed Tweet
- Pin to your profile page
- Unpin from profile page
- Delete Tweet

Alessandro retweeted
**Bed Bath & Beyond** @BedBathBeyond · 2:42 PM - 3 Jan 2015 17 hours ago

**@BoondyAlBoondy** Or, is it only a ruse to deflect curiosity from people looking for the Beyond section? ;-)

View conversation
0 replies 1 retweet 0 favorites
Reply

Retweet 1 Retweeted 1
Favorite Favorited
More

- Share via Direct Message
- Share via email
- Embed Tweet
- Mute @BedBathBeyond
- Unmute @BedBathBeyond
- Block or report

**Alessandro** @BoondyAlBoondy · 2:37 PM - 3 Jan 2015 17 hours ago

Guess the "Beyond" in **@BedBathBeyond** refers to the year 2009 ... and New Jersey? pic.twitter.com/kPs2mMQs1t

0 replies 0 retweets 0 favorites
Reply
Retweet Retweeted
Favorite Favorited
More

- Share via Direct Message
- Share via email
- Embed Tweet
- Pin to your profile page
- Unpin from profile page
- Delete Tweet

**Alessandro** @BoondyAlBoondy · 1:57 PM - 3 Jan 2015 17 hours ago

Would you want one of these monstrosities greeting you as you're about to hit the throne? **#TPHolders** **#BBaB** pic.twitter.com/sjjtFzVYIm

0 replies 0 retweets 0 favorites
Reply
Retweet Retweeted
Favorite Favorited
More

- Share via Direct Message
- Share via email
- Embed Tweet
- Pin to your profile page

- Unpin from profile page
- Delete Tweet

**Alessandro** @BoondyAlBoondy · 11:32 AM - 3 Jan 2015 20 hours ago

**@KellyandMichael** **@KellyRipa** **@michaelstrahan** Does this count as "never before seen" footage? pic.twitter.com/heSTInfJ9y

0 replies 0 retweets 0 favorites
Reply
Retweet Retweeted
Favorite Favorited
More

- Share via Direct Message
- Share via email
- Embed Tweet
- Pin to your profile page
- Unpin from profile page
- Delete Tweet

**Alessandro** @BoondyAlBoondy · 11:11 AM - 3 Jan 2015 20 hours ago

**@KellyandMichael** **@KellyRipa** **@michaelstrahan** Watched the Halloween replay, which promised new **@howiemandel** footage ... Why did you lie to us?

0 replies 0 retweets 0 favorites
Reply
Retweet Retweeted
Favorite Favorited
More

- Share via Direct Message
- Share via email
- Embed Tweet
- Pin to your profile page
- Unpin from profile page
- Delete Tweet

Alessandro retweeted
**God** @TheTweetOfGod · 10:38 PM - 2 Jan 2015

I planted all the evidence for evolution once it became clear it did not serve the best interest of My reputation to take credit for you.

0 replies 2,335 retweets 3,034 favorites

Reply
Retweet 2.3K Retweeted 2.3K
Favorite 3K Favorited 3K
More

- Share via Direct Message
- Share via email
- Embed Tweet
- Mute @TheTweetOfGod
- Unmute @TheTweetOfGod
- Block or report

**Alessandro** @BoondyAlBoondy · 11:49 PM - 2 Jan 2015 10 hours ago

Just watched "Delivery Man" via Showtime On Demand ... A formulaic sap-fest, but Vaughn & **@prattprattpratt** make it work ;) **#WozniakMeats**

0 replies 0 retweets 0 favorites
Reply
Retweet Retweeted
Favorite Favorited
More

- Share via Direct Message
- Share via email
- Embed Tweet
- Pin to your profile page
- Unpin from profile page
- Delete Tweet

Alessandro retweeted

**Telegram Pop Culture** @tgpopculture · 10:07 AM - 1 Jan 2015

2015 celebrations take center stage in city https://worc.tg/1zBd2CM

0 replies 1 retweet 0 favorites
Reply
Retweet 1 Retweeted 1
Favorite Favorited
More

- Share via Direct Message
- Share via email
- Embed Tweet

- Mute @tgpopculture
- Unmute @tgpopculture
- Block or report

Alessandro retweeted

**That's Entertainment** @ThatsE · 9:18 AM - 1 Jan 2015

Happy New Year, everyone!
2015 marks our 35th year in business!
We are OPEN 10-8 as usual! https://fb.me/4EUF6lcLN

0 replies 1 retweet 1 favorite

Reply
Retweet 1 Retweeted 1
Favorite 1 Favorited 1
More

- Share via Direct Message
- Share via email
- Embed Tweet
- Mute @ThatsE
- Unmute @ThatsE
- Block or report

Alessandro retweeted
**Super Mario Facts** @SuperMarioFact · 3:01 AM - 1 Jan 2015

If Hotel Mario is played on January 1st, the game will say "Happy New Year!"

0 replies 46 retweets 31 favorites

Reply
Retweet 46 Retweeted 46
Favorite 31 Favorited 31
More

- Share via Direct Message
- Share via email
- Embed Tweet
- Mute @SuperMarioFact
- Unmute @SuperMarioFact
- Block or report

Alessandro retweeted

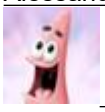

**Patrick Star** @Patrick_Star · 3:01 AM - 1 Jan 2015

Happy New Year! And also: in your face, Old Year! We ve moved on.

0 replies 342 retweets 329 favorites

Reply
Retweet 342 Retweeted 342
Favorite 329 Favorited 329
More

- Share via Direct Message
- Share via email
- Embed Tweet
- Mute @Patrick_Star
- Unmute @Patrick_Star
- Block or report

Alessandro retweeted
**God** @TheTweetOfGod · 11:46 PM - 31 Dec 2014

2015 really is going to be the year I fucking kill you all.
Sigh... I say that every year.

0 replies 2,616 retweets 3,737 favorites
Reply
Retweet 2.6K Retweeted 2.6K
Favorite 3.7K Favorited 3.7K
More

- Share via Direct Message
- Share via email
- Embed Tweet
- Mute @TheTweetOfGod
- Unmute @TheTweetOfGod
- Block or report

**Alessandro** @BoondyAlBoondy · 11:14 PM - 31 Dec 2014

Just beat **#GhostOfSparta** for PS3 ... So much better than the other entry in the Origins Collection, epic AND fun! **#OnlyOneRemains**

0 replies 0 retweets 0 favorites
Reply
Retweet Retweeted
Favorite Favorited
More

- Share via Direct Message
- Share via email
- Embed Tweet
- Pin to your profile page
- Unpin from profile page
- Delete Tweet

**Alessandro** @BoondyAlBoondy · 9:27 PM - 31 Dec 2014

As a kid, the guy slipping in the kitchen over & over was unapologetically hilarious ... **#APlumbingWeWillGo** **#NYE** **@thethreestooges** **@myTV38**

0 replies 1 retweet 1 favorite

Reply

Retweet 1 Retweeted 1

Favorite 1 Favorited 1

More

- Share via Direct Message
- Share via email
- Embed Tweet
- Pin to your profile page
- Unpin from profile page
- Delete Tweet

**Alessandro** @BoondyAlBoondy · 8:53 PM - 31 Dec 2014

When Moe slaps Curly in the back of the head & his hat flies off ... **#InTheSweetPieAndPie** **#RhapsodyInTheKisser** **@thethreestooges** **@myTV38**

0 replies 0 retweets 1 favorite

Reply

Retweet Retweeted

Favorite 1 Favorited 1

More

- Share via Direct Message
- Share via email
- Embed Tweet
- Pin to your profile page
- Unpin from profile page
- Delete Tweet

**Alessandro** @BoondyAlBoondy · 8:42 PM - 31 Dec 2014

My favorite part of **@thethreestooges** NES game was the sound Curly made fighting the oyster stew (woo woo woo!) **#DutifulButDumb** **#NYE** **@myTV38**

0 replies 0 retweets 2 favorites

Reply

Retweet Retweeted

Favorite 2 Favorited 2
More

- Share via Direct Message
- Share via email
- Embed Tweet
- Pin to your profile page
- Unpin from profile page
- Delete Tweet

**Alessandro** @BoondyAlBoondy · 8:07 PM - 31 Dec 2014

Who knew this was the 80th anniversary of "Woman Haters", **@thethreestooges**' first-ever short?

**#NYE**

0 replies 0 retweets 1 favorite
Reply
Retweet Retweeted
Favorite 1 Favorited 1
More

- Share via Direct Message
- Share via email
- Embed Tweet
- Pin to your profile page
- Unpin from profile page
- Delete Tweet

Alessandro retweeted

**myTV38 Boston** @myTV38 · 8:00 PM - 31 Dec 2014

5 hours of food & fun starts NOW on myTV38 with the Three Stooges Marathon featuring **@PhantomGourmet** top 30 foods of all time! **#PGTop30**

0 replies 6 retweets 2 favorites
Reply
Retweet 6 Retweeted 6
Favorite 2 Favorited 2
More

- Share via Direct Message
- Share via email
- Embed Tweet
- Mute @myTV38

- Unmute @myTV38
- Block or report

**Alessandro** @BoondyAlBoondy · 5:47 PM - 31 Dec 2014

In Classic mode, the stove at The Bloody Lip looks like a sad whale ... but the new graphics make it look like a happy pig!

**#MonkeyIsland2**

0 replies 0 retweets 0 favorites
Reply
Retweet Retweeted
Favorite Favorited
More

- Share via Direct Message
- Share via email
- Embed Tweet
- Pin to your profile page
- Unpin from profile page
- Delete Tweet

Alessandro retweeted
**Patton Oswalt** @pattonoswalt · 10:39 AM - 31 Dec 2014

G'bye 2014! Take your needless deaths, misplaced outrage, general humorless-ness and "aw shucks" racism and dissolve into vapor-turds!

0 replies 1,880 retweets 2,838 favorites
Reply
Retweet 1.9K Retweeted 1.9K
Favorite 2.8K Favorited 2.8K
More

- Share via Direct Message
- Share via email
- Embed Tweet
- Mute @pattonoswalt
- Unmute @pattonoswalt
- Block or report

Alessandro retweeted

**Cory Doctorow** @doctorow · 10:09 AM - 31 Dec 2014

Happy Public Domain Day: here are the works that copyright extension stole from you in 2015 https:// boingboing.net/2014 /12/31/hap py-public-domain-day-here.html pic.twitter.com/55afg0g2se

0 replies 270 retweets 81 favorites
Reply
Retweet 270 Retweeted 270
Favorite 81 Favorited 81
More

- Share via Direct Message
- Share via email
- Embed Tweet
- Mute @doctorow
- Unmute @doctorow
- Block or report

**Alessandro** @BoondyAlBoondy · 10:23 PM - 30 Dec 2014
9 hours ago

Just watched "Dawn of the Planet of the Apes" via Netflix ... Exciting stuff, didn't go down way I expected ;)
**#ApeAlwaysSeekStrongestBranch**

0 replies 0 retweets 1 favorite
Reply
Retweet Retweeted
Favorite 1 Favorited 1
More

- Share via Direct Message
- Share via email
- Embed Tweet
- Pin to your profile page
- Unpin from profile page
- Delete Tweet

Alessandro retweeted
**Fark** @fark · 1:45 PM - 30 Dec 2014 18 hours ago

CIA: Remember those UFO sightings in the '50s and '60s? We confess. It was us https://fark.com/go/8541189

View summary
0 replies 3 retweets 6 favorites
Reply
Retweet 3 Retweeted 3
Favorite 6 Favorited 6
More

- Share via Direct Message
- Share via email
- Embed Tweet

- Mute @fark
- Unmute @fark
- Block or report

**Alessandro** @BoondyAlBoondy · 3:00 PM - 30 Dec 2014
16 hours ago

Used our "new" George Foreman Grill for the 1st time ... which is actually an older model (2004) than our previous one! :| **#GRP99**

0 replies 0 retweets 0 favorites
Reply
Retweet Retweeted
Favorite Favorited
More

- Share via Direct Message
- Share via email
- Embed Tweet
- Pin to your profile page
- Unpin from profile page
- Delete Tweet

**Alessandro** @BoondyAlBoondy · 12:45 PM - 30 Dec 2014
19 hours ago

"The Peep Show sounds like something perverts would watch in the 1920s"

Ask **@JerryLawler**, he would know ...

**#EdgeandChristian**

0 replies 0 retweets 0 favorites
Reply
Retweet Retweeted
Favorite Favorited
More

- Share via Direct Message
- Share via email
- Embed Tweet
- Pin to your profile page
- Unpin from profile page
- Delete Tweet

**Alessandro** @BoondyAlBoondy · 11:30 PM - 29 Dec 2014

Started "Bioshock 2" for Xbox 360 ... Had low expectations, but so far I find playing as the "bad guy" to be quite intriguing ;) **#DaddysHome**

0 replies 0 retweets 0 favorites

Reply

Retweet Retweeted

Favorite Favorited

More

- Share via Direct Message
- Share via email
- Embed Tweet
- Pin to your profile page
- Unpin from profile page
- Delete Tweet

Alessandro retweeted

**Internet Archive** @internetarchive · 6:09 PM - 29 Dec 2014

What a fun find! Diary of a little girl in old New York (1849) is fascinating. https:// archive.org/details/diaryo flittlegir00haven

0 replies 20 retweets 30 favorites

Reply

Retweet 20 Retweeted 20

Favorite 30 Favorited 30

More

- Share via Direct Message
- Share via email
- Embed Tweet
- Mute @internetarchive
- Unmute @internetarchive
- Block or report

**Alessandro** @BoondyAlBoondy · 7:47 PM - 29 Dec 2014

Started "Monkey Island 2 Special Edition" for Xbox Live Arcade ... Funny as ever, but already stumped by what to do w/ monocle :| **#OldSchool**

0 replies 0 retweets 0 favorites

Reply

Retweet Retweeted

Favorite Favorited

More

- Share via Direct Message
- Share via email
- Embed Tweet
- Pin to your profile page
- Unpin from profile page
- Delete Tweet

**Alessandro** @BoondyAlBoondy · 2:40 PM - 29 Dec 2014

Hooray, unlocked Mr. Game & Watch!

**#SmashBros** **#MasterHand**

0 replies 0 retweets 2 favorites
Reply
Retweet Retweeted
Favorite 2 Favorited 2
More

- Share via Direct Message
- Share via email
- Embed Tweet
- Pin to your profile page
- Unpin from profile page
- Delete Tweet

Alessandro retweeted

the ONION **The Onion** @TheOnion · 9:00 AM - 29 Dec 2014

NFL Scouts Impressed By College Quarterback s Ability To Elude Criminal Justice System https://onion.com/16YXIJk **#OurAnnualYear**

View summary
0 replies 559 retweets 527 favorites
Reply
Retweet 559 Retweeted 559
Favorite 527 Favorited 527
More

- Share via Direct Message
- Share via email
- Embed Tweet
- Mute @TheOnion
- Unmute @TheOnion
- Block or report

**Alessandro** @BoondyAlBoondy · 11:33 PM - 27 Dec 2014

Just watched "Jack Reacher" via Netflix Streaming ... Enjoyed it, even though at times it felt like a parody of an action movie ;) **#OneShot**

0 replies 0 retweets 0 favorites

Reply

Retweet Retweeted

Favorite Favorited

More

- Share via Direct Message
- Share via email
- Embed Tweet
- Pin to your profile page
- Unpin from profile page
- Delete Tweet

Alessandro retweeted

**Worcester Magazine** @worcestermag · 4:17 PM - 27 Dec 2014

Former Higgins Armory museum sold to entrepreneur https://fb.me/4vLvfsPDD

0 replies 9 retweets 4 favorites

Reply

Retweet 9 Retweeted 9

Favorite 4 Favorited 4

More

- Share via Direct Message
- Share via email
- Embed Tweet
- Mute @worcestermag
- Unmute @worcestermag
- Block or report

**Alessandro** @BoondyAlBoondy · 2:45 PM - 27 Dec 2014

A Minecraft shirt I can get behind ... **@celtics** **@redsox** **@patriots** **@NHLBruins** pic.twitter.com/CE7JDSy9IZ

0 replies 0 retweets 0 favorites

Reply

Retweet Retweeted

Favorite Favorited
More

- Share via Direct Message
- Share via email
- Embed Tweet
- Pin to your profile page
- Unpin from profile page
- Delete Tweet

Alessandro retweeted

**Angry Nerd WIRED** @AngryNerdWIRED · 4:51 PM - 26 Dec 2014

QUICK! Grab **@cbake76**'s great Kindle book "WRONG! Retro Games, You Messed Up Our Comic Book Heroes!" FREE thru Sunday! https://www. amazon.com/dp/B00RASQPW2/ ref=cm_sw_r_tw_awdm_ oADNub074STHV

View summary
0 replies 1 retweet 1 favorite
Reply
Retweet 1 Retweeted 1
Favorite 1 Favorited 1
More

- Share via Direct Message
- Share via email
- Embed Tweet
- Mute @AngryNerdWIRED
- Unmute @AngryNerdWIRED
- Block or report

Alessandro retweeted

**Stardust** @StardustWWE · 5:25 PM - 26 Dec 2014

b
L
O
o
D

0 replies 70 retweets 111 favorites
Reply
Retweet 70 Retweeted 70
Favorite 111 Favorited 111
More

- Share via Direct Message

- Share via email
- Embed Tweet
- Mute @StardustWWE
- Unmute @StardustWWE
- Block or report

**Alessandro** @BoondyAlBoondy · 5:58 PM - 26 Dec 2014

Just beat **#Crackdown2** ... I know the reviews weren't good, but (lackluster ending aside) we just found the chaos so much fun! **#TowerPower**

0 replies 0 retweets 0 favorites

Reply

Retweet Retweeted

Favorite Favorited

More

- Share via Direct Message
- Share via email
- Embed Tweet
- Pin to your profile page
- Unpin from profile page
- Delete Tweet

Alessandro retweeted

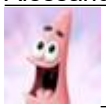 **Patrick Star** @Patrick_Star · 10:22 AM - 26 Dec 2014

I m able to sense when a storm is coming. I can feel it with my eyes when they see the word Storm on a weather forecast.

0 replies 109 retweets 118 favorites

Reply

Retweet 109 Retweeted 109

Favorite 118 Favorited 118

More

- Share via Direct Message
- Share via email
- Embed Tweet
- Mute @Patrick_Star
- Unmute @Patrick_Star
- Block or report

**Alessandro** @BoondyAlBoondy · 1:26 AM - 26 Dec 2014 9

hours ago

Just watched "Olympus Has Fallen" via Netflix Streaming ... Like "Die Hard" in the White House (even opened w/ a Christmas scene!) **#Shift3**

0 replies 0 retweets 0 favorites

Reply

Retweet Retweeted

Favorite Favorited

More

- Share via Direct Message
- Share via email
- Embed Tweet
- Pin to your profile page
- Unpin from profile page
- Delete Tweet

**Alessandro** @BoondyAlBoondy · 2:24 PM - 25 Dec 2014
20 hours ago

49 degrees & sunny ... Kinda weird for Christmas, but I'll take it!

0 replies 0 retweets 0 favorites

Reply

Retweet Retweeted

Favorite Favorited

More

- Share via Direct Message
- Share via email
- Embed Tweet
- Pin to your profile page
- Unpin from profile page
- Delete Tweet

Alessandro retweeted

**Two Headlines** @TwoHeadlines · 3:58 AM - 25 Dec 2014

Report: Ex-WCW star Angelina Jolie arrested after scuffle with son

0 replies 7 retweets 5 favorites

Reply

Retweet 7 Retweeted 7

Favorite 5 Favorited 5

More

- Share via Direct Message
- Share via email
- Embed Tweet
- Mute @TwoHeadlines
- Unmute @TwoHeadlines
- Block or report

Alessandro retweeted

**Bray Wyatt** @WWEBrayWyatt · 10:26 AM - 25 Dec 2014
24 hours ago

Happy birthday Jesus

0 replies 940 retweets 988 favorites

Reply
Retweet 940 Retweeted 940
Favorite 988 Favorited 988
More

- Share via Direct Message
- Share via email
- Embed Tweet
- Mute @WWEBrayWyatt
- Unmute @WWEBrayWyatt
- Block or report

Alessandro retweeted

**SpongeBob** @SpongeBob · 8:41 AM - 25 Dec 2014

They say the greatest present you can give for Christmas is your presence. And that s why I m wearing wrapping paper today!

0 replies 377 retweets 426 favorites

Reply
Retweet 377 Retweeted 377
Favorite 426 Favorited 426
More

- Share via Direct Message
- Share via email
- Embed Tweet
- Mute @SpongeBob
- Unmute @SpongeBob
- Block or report

Alessandro retweeted

**Rob Manuel** @8bitwiz · 8:35 AM - 25 Dec 2014

Last night, I was visited by three ghosts; Inky, Blinky, and Pinky. We're pretty sure that Clyde is still lost.

0 replies 3 retweets 10 favorites

Reply

Retweet 3 Retweeted 3

Favorite 10 Favorited 10

More

- Share via Direct Message
- Share via email
- Embed Tweet
- Mute @8bitwiz
- Unmute @8bitwiz
- Block or report

**Alessandro** @BoondyAlBoondy · 10:25 PM - 24 Dec 2014
11 hours ago

Just watched "Hercules" (Extended Cut) via Netflix ... Interesting take on the mythos, good job **@TheRock**!

**#FuckingCentaurs**

0 replies 0 retweets 0 favorites

Reply

Retweet Retweeted

Favorite Favorited

More

- Share via Direct Message
- Share via email
- Embed Tweet
- Pin to your profile page
- Unpin from profile page
- Delete Tweet

**Alessandro** @BoondyAlBoondy · 5:08 PM - 24 Dec 2014
16 hours ago

The new **#MarioKart8** courses are pretty fun ... Bought the bundle for 11.99 (plus tax!), so have to wait until May to try out the rest :|

0 replies 0 retweets 0 favorites

Reply

Retweet Retweeted

Favorite Favorited

More

- Share via Direct Message
- Share via email
- Embed Tweet
- Pin to your profile page
- Unpin from profile page
- Delete Tweet

**Alessandro** @BoondyAlBoondy · 3:40 PM - 24 Dec 2014
18 hours ago

Never thought we'd succumb, but **#MarioKart8** has driven us (heh) to purchase online DLC for the 1st time ... because LINK ON A MOTORCYCLE ;)

0 replies 0 retweets 1 favorite
Reply
Retweet Retweeted
Favorite 1 Favorited 1
More

- Share via Direct Message
- Share via email
- Embed Tweet
- Pin to your profile page
- Unpin from profile page
- Delete Tweet

Alessandro retweeted
**The Iron Sheik** @the_ironsheik · 12:52 PM - 24 Dec 2014
21 hours ago

I BREAK THE FUCKING CHEAP JEW SON OF A BITCH SCROOGE WITH MY CAMEL CLUTCH

0 replies 248 retweets 255 favorites
Reply
Retweet 248 Retweeted 248
Favorite 255 Favorited 255
More

- Share via Direct Message
- Share via email
- Embed Tweet
- Mute @the_ironsheik
- Unmute @the_ironsheik
- Block or report

**Alessandro** @BoondyAlBoondy · 12:54 PM - 24 Dec 2014
21 hours ago

Just released another mousey into the wild ... Also, I may or may not have caught one Monday morning too (don't ask)

0 replies 0 retweets 0 favorites

Reply
Retweet Retweeted
Favorite Favorited
More

- Share via Direct Message
- Share via email
- Embed Tweet
- Pin to your profile page
- Unpin from profile page
- Delete Tweet

Alessandro retweeted

**George Wallace** @MrGeorgeWallace · 11:06 AM - 24 Dec 2014 22 hours ago

Mae called.
Mae who?
Mae Krimma!!!

0 replies 57 retweets 99 favorites

Reply
Retweet 57 Retweeted 57
Favorite 99 Favorited 99
More

- Share via Direct Message
- Share via email
- Embed Tweet
- Mute @MrGeorgeWallace
- Unmute @MrGeorgeWallace
- Block or report

**Alessandro** @BoondyAlBoondy · 10:58 AM - 24 Dec 2014
23 hours ago

Our Christmas "tree" (note the blinking lights!) ...
pic.twitter.com/9ubb9GRJVU

0 replies 0 retweets 0 favorites

Reply
Retweet Retweeted
Favorite Favorited
More

- Share via Direct Message
- Share via email
- Embed Tweet
- Pin to your profile page
- Unpin from profile page
- Delete Tweet

Alessandro retweeted
**Hardcore Gaming 101** @HG_101 · 10:11 AM - 24 Dec 2014 23 hours ago

Just in time for Christmas, a full overview of all of the games based on Gremlins: https://www. hardcoregaming101.net/gremlins/gremlins.htm

0 replies 10 retweets 8 favorites
Reply
Retweet 10 Retweeted 10
Favorite 8 Favorited 8
More

- Share via Direct Message
- Share via email
- Embed Tweet
- Mute @HG_101
- Unmute @HG_101
- Block or report

Alessandro retweeted
**Brandon Stroud** @MrBrandonStroud · 9:19 AM - 24 Dec 2014

The 5 Most Holiday-Destroying Santa s Little Helper Divas Matches Ever https:// uproxx.it/1xfgkAt via **@WithSpandex** **#WWE**

View summary
0 replies 1 retweet 3 favorites
Reply
Retweet 1 Retweeted 1
Favorite 3 Favorited 3
More

- Share via Direct Message
- Share via email
- Embed Tweet
- Mute @MrBrandonStroud
- Unmute @MrBrandonStroud

- Block or report

Alessandro retweeted

**Cory Doctorow** @doctorow · 9:05 AM - 24 Dec 2014

15-20% of Xmas gifts are crap https:// boingboing.net/2014/12/24/15-20-of-xmas-gifts-are-crap.html pic.twitter.com/g2Ey6pHDFi

0 replies 12 retweets 5 favorites

Reply
Retweet 12 Retweeted 12
Favorite 5 Favorited 5
More

- Share via Direct Message
- Share via email
- Embed Tweet
- Mute @doctorow
- Unmute @doctorow
- Block or report

Alessandro retweeted
**@midnight** @midnight · 8:18 PM - 23 Dec 2014

One of the most popular gifts this Christmas is the Ouija board. Normally during the holidays you just talk to people who are dead inside.

0 replies 166 retweets 313 favorites

Reply
Retweet 166 Retweeted 166
Favorite 313 Favorited 313
More

- Share via Direct Message
- Share via email
- Embed Tweet
- Mute @midnight
- Unmute @midnight
- Block or report

Alessandro retweeted
**Dinosaur Dracula** @DinosaurDracula · 7:55 PM - 23 Dec 2014

Come check out the awesome toys from the 1982 Sears Wish Book! https:// dinosaurdracula.com/blog/1982-sear s-wish-book/ pic.twitter.com/pc48NDVeY3

0 replies 71 retweets 35 favorites

Reply
Retweet 71 Retweeted 71

Favorite 35 Favorited 35
More

- Share via Direct Message
- Share via email
- Embed Tweet
- Mute @DinosaurDracula
- Unmute @DinosaurDracula
- Block or report

Alessandro retweeted
**Joel Hodgson** @JoelGHodgson · 7:38 PM - 23 Dec 2014

"Santa Claus Conquers the Martians" is 50 years old this Christmas. Happy Holidays Y'all! pic.twitter.com/ug0yBybzDm

0 replies 319 retweets 318 favorites
Reply
Retweet 319 Retweeted 319
Favorite 318 Favorited 318
More

- Share via Direct Message
- Share via email
- Embed Tweet
- Mute @JoelGHodgson
- Unmute @JoelGHodgson
- Block or report

Alessandro retweeted
**Super Mario Facts** @SuperMarioFact · 2:45 PM - 23 Dec 2014

Santa Claus has been seen on both Earth and on Mushroom World.

0 replies 17 retweets 15 favorites
Reply
Retweet 17 Retweeted 17
Favorite 15 Favorited 15
More

- Share via Direct Message
- Share via email
- Embed Tweet
- Mute @SuperMarioFact
- Unmute @SuperMarioFact
- Block or report

**Alessandro** @BoondyAlBoondy · 7:59 PM - 23 Dec 2014

Man, that Hope Tower is a bitch to climb ... **#Crackdown2** **#LocationLocationLocation**

0 replies 0 retweets 0 favorites

Reply

Retweet Retweeted

Favorite Favorited

More

- Share via Direct Message
- Share via email
- Embed Tweet
- Pin to your profile page
- Unpin from profile page
- Delete Tweet

Alessandro retweeted

**Jordan Levy Show** @JordanLevyShow · 11:11 AM - 23 Dec 2014

**@BoondyAlBoondy** hate mongering and race baiters have been co opting people for generations. It's how they control the masses

View conversation

0 replies 1 retweet 0 favorites

Reply

Retweet 1 Retweeted 1

Favorite Favorited

More

- Share via Direct Message
- Share via email
- Embed Tweet
- Mute @JordanLevyShow
- Unmute @JordanLevyShow
- Block or report

**Alessandro** @BoondyAlBoondy · 10:18 AM - 23 Dec 2014

Eulogy for George Washington from 1800 ... Dig the psychedelic binding the college used for this one ;) **#cataloging** pic.twitter.com/dyjOMxrVX9

0 replies 0 retweets 1 favorite

Reply

Retweet Retweeted

Favorite 1 Favorited 1

More

- Share via Direct Message
- Share via email
- Embed Tweet
- Pin to your profile page
- Unpin from profile page
- Delete Tweet

**Alessandro** @BoondyAlBoondy · 9:59 AM - 23 Dec 2014

More **#cataloging** for the Archives before holiday break, & found this disturbing image in 1891 book of Irish fiction pic.twitter.com/0knRwrTgY8

0 replies 0 retweets 0 favorites

Reply

Retweet Retweeted

Favorite Favorited

More

- Share via Direct Message
- Share via email
- Embed Tweet
- Pin to your profile page
- Unpin from profile page
- Delete Tweet

Alessandro retweeted

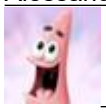 **Patrick Star** @Patrick_Star · 7:08 AM - 23 Dec 2014 2 hours ago

Mr. Krabs said I need to learn the value of a dollar. But I already know that: it s one dollar! Duh.

0 replies 93 retweets 84 favorites

Reply

Retweet 93 Retweeted 93

Favorite 84 Favorited 84

More

- Share via Direct Message
- Share via email
- Embed Tweet
- Mute @Patrick_Star
- Unmute @Patrick_Star
- Block or report

Alessandro retweeted

**Mike Birbiglia** @birbigs · 11:45 PM - 22 Dec 2014 9 hours ago

That moment when everyone realizes that twitter is a waste of time.

0 replies 147 retweets 401 favorites

Reply

Retweet 147 Retweeted 147

Favorite 401 Favorited 401

More

- Share via Direct Message
- Share via email
- Embed Tweet
- Mute @birbigs
- Unmute @birbigs
- Block or report

**Alessandro** @BoondyAlBoondy · 11:15 PM - 22 Dec 2014 10 hours ago

Moved 15.1 GB worth of old games from XBox 360's hard drive to new USB flash drive ... which we renamed "Damien Sandisk" ;) **@TheDamienSandow**

0 replies 0 retweets 0 favorites

Reply

Retweet Retweeted

Favorite Favorited

More

- Delete Tweet
- Share via Direct Message
- Share via email
- Embed Tweet
- Pin to your profile page
- Unpin from profile page

Alessandro retweeted

**Post Graphics** @PostGraphics · 1:35 PM - 22 Dec 2014 19 hours ago

The decline of the middle class, in video-game format https://wapo.st/13r455I https://twitter.com/ PostGraphics/status/547097992394964992/photo/1 pic.twitter.com/ah2JzirWUN

0 replies 49 retweets 38 favorites

Reply

Retweet 49 Retweeted 49

Favorite 38 Favorited 38

More

- Share via Direct Message
- Share via email
- Embed Tweet
- Mute @PostGraphics
- Unmute @PostGraphics
- Block or report

**Alessandro** @BoondyAlBoondy · 8:12 PM - 22 Dec 2014
13 hours ago

**@JordanLevyShow** I still say mob violence results when comprised of individuals predisposed towards those actions (or been brainwashed) ...

View conversation
0 replies 0 retweets 0 favorites
Reply
Retweet Retweeted
Favorite Favorited
More

- Delete Tweet
- Share via Direct Message
- Share via email
- Embed Tweet
- Pin to your profile page
- Unpin from profile page

Alessandro retweeted

**Jordan Levy Show** @JordanLevyShow · 7:20 PM - 22 Dec 2014 14 hours ago

**@BoondyAlBoondy** that's status ally and categorically wrong. Mob violence happens all the time,and it's well known in religious fanaticism

View conversation
0 replies 1 retweet 0 favorites
Reply
Retweet 1 Retweeted 1
Favorite Favorited
More

- Share via Direct Message
- Share via email
- Embed Tweet
- Mute @JordanLevyShow
- Unmute @JordanLevyShow

- Block or report

**Alessandro** @BoondyAlBoondy · 7:43 PM - 22 Dec 2014
13 hours ago

Started "Ghost of Sparta" for PS3 ... Good stuff thus far, already a vast improvement over "Chains Of Olympus"! **#GodOfWar** **#BladesOfFire**

0 replies 0 retweets 0 favorites
Reply
Retweet Retweeted
Favorite Favorited
More

- Delete Tweet
- Share via Direct Message
- Share via email
- Embed Tweet
- Pin to your profile page
- Unpin from profile page

Alessandro retweeted
**Dana Gould** @danagould · 12:27 PM - 22 Dec 2014 21 hours ago

"You better not pout,
You better not cry,
You better be good..."

CHRISTMAS!

America's favorite threat-based holiday!

0 replies 66 retweets 139 favorites
Reply
Retweet 66 Retweeted 66
Favorite 139 Favorited 139
More

- Share via Direct Message
- Share via email
- Embed Tweet
- Mute @danagould
- Unmute @danagould
- Block or report

**Alessandro** @BoondyAlBoondy · 12:02 PM - 22 Dec 2014
21 hours ago

I don't think people can be "coerced" into evil actions unless already in their nature RT **@JordanLevyShow**: Words count. They have

meaning.

0 replies 0 retweets 0 favorites

Reply

Retweet Retweeted

Favorite Favorited

More

- Delete Tweet
- Share via Direct Message
- Share via email
- Embed Tweet
- Pin to your profile page
- Unpin from profile page

Alessandro retweeted

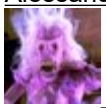

**LibrariansOnYouTube** @LibrariansOnYT · 8:39 AM - 22 Dec 2014

Happy holidays, everyone! New updates to the blog will return January 5th ... Stay tuned! https:// librarians-on-youtube.blogspot.com /

0 replies 1 retweet 0 favorites

Reply

Retweet 1 Retweeted 1

Favorite Favorited

More

- Share via Direct Message
- Share via email
- Embed Tweet
- Mute @LibrariansOnYT
- Unmute @LibrariansOnYT
- Block or report

**Alessandro** @BoondyAlBoondy · 9:01 AM - 22 Dec 2014 24 hours ago

Why am I only now hearing about this?! RT **@CBR**: IDW Gets Rude & Crude for "Garbage Pail Kids Comic Book Puketacular" https://on.cbr.cc/1Gu1iWk

0 replies 0 retweets 0 favorites

Reply

Retweet Retweeted

Favorite Favorited

More

- Delete Tweet
- Share via Direct Message
- Share via email
- Embed Tweet
- Pin to your profile page
- Unpin from profile page

Alessandro retweeted

**Apalon Apps** @Apalon · 4:43 AM - 22 Dec 2014

**@boondyalboondy** Hi, you're right - the widget is currently not available, but hope the app is still helpful for you!

View conversation
0 replies 1 retweet 0 favorites
Reply
Retweet 1 Retweeted 1
Favorite Favorited
More

- Share via Direct Message
- Share via email
- Embed Tweet
- Mute @Apalon
- Unmute @Apalon
- Block or report

Alessandro retweeted

**fuck every word** @fuckeveryword · 11:00 PM - 21 Dec 2014

fuck boobs

0 replies 433 retweets 431 favorites
Reply
Retweet 433 Retweeted 433
Favorite 431 Favorited 431
More

- Share via Direct Message
- Share via email
- Embed Tweet
- Mute @fuckeveryword
- Unmute @fuckeveryword
- Block or report

Alessandro retweeted

**ROM TXT** @rom_txt · 11:59 AM - 21 Dec 2014

Group,Inc.,
licensed exclusively to
TitanSports, Inc.
All other
distinctive character
- **#wwfsteel** (Sega Master System)

0 replies 1 retweet 0 favorites

Reply

Retweet 1 Retweeted 1

Favorite Favorited

More

- Share via Direct Message
- Share via email
- Embed Tweet
- Mute @rom_txt
- Unmute @rom_txt
- Block or report

Alessandro retweeted

**Night Vale podcast** @NightValeRadio · 11:36 AM - 21 Dec 2014

There's nothing under your bed. Nothing in your closet. Nothing waiting in the hall. You are surrounded by nothing. You cannot escape it.

0 replies 3,068 retweets 3,043 favorites

Reply

Retweet 3.1K Retweeted 3.1K

Favorite 3K Favorited 3K

More

- Share via Direct Message
- Share via email
- Embed Tweet
- Mute @NightValeRadio
- Unmute @NightValeRadio
- Block or report

**Alessandro** @BoondyAlBoondy · 11:12 PM - 20 Dec 2014 11 hours ago

Just watched "Teenage Mutant Ninja Turtles" via Netflix ... A surprisingly decent retelling, but MAN are those faces ugly

**#FrothAndFoam**

0 replies 0 retweets 0 favorites

Reply

Retweet Retweeted

Favorite Favorited

More

- Delete Tweet
- Share via Direct Message
- Share via email
- Embed Tweet
- Pin to your profile page
- Unpin from profile page

Alessandro retweeted

**fuck every word** @fuckeveryword · 4:00 PM - 20 Dec 2014

18 hours ago

fuck boners

0 replies 431 retweets 396 favorites

Reply

Retweet 431 Retweeted 431

Favorite 396 Favorited 396

More

- Share via Direct Message
- Share via email
- Embed Tweet
- Mute @fuckeveryword
- Unmute @fuckeveryword
- Block or report

**Alessandro** @BoondyAlBoondy · 7:55 PM - 20 Dec 2014

14 hours ago

Tried 8-Player Smash (w/ 2 humans) for the 1st time ... Crazy fun, but hard to keep track of sometimes **#SmashBros** **#DrMario** **#ROB** **#Resetti**

0 replies 0 retweets 2 favorites

Reply

Retweet Retweeted

Favorite 2 Favorited 2

More

- Delete Tweet

- Share via Direct Message
- Share via email
- Embed Tweet
- Pin to your profile page
- Unpin from profile page

**Alessandro** @BoondyAlBoondy · 2:32 PM - 20 Dec 2014
20 hours ago

Screw it, I just cleared the data from "S Memo" under Application Manager ... now it saves no problem!

**#VeryImportantTweet**

0 replies 0 retweets 0 favorites
Reply
Retweet Retweeted
Favorite Favorited
More

- Delete Tweet
- Share via Direct Message
- Share via email
- Embed Tweet
- Pin to your profile page
- Unpin from profile page

**Alessandro** @BoondyAlBoondy · 2:01 PM - 20 Dec 2014
20 hours ago

Trying out Notepad+ from **@apalon** (certainly saves faster than S Memo!) ... but there doesn't seem to be a widget feature available :(

0 replies 0 retweets 0 favorites
Reply
Retweet Retweeted
Favorite Favorited
More

- Delete Tweet
- Share via Direct Message
- Share via email
- Embed Tweet
- Pin to your profile page
- Unpin from profile page

**Alessandro** @BoondyAlBoondy · 1:36 PM - 20 Dec 2014 20 hours ago

Finally decided to time it ... Made one little change in "S Memo", then waited exactly 2 minutes & 8 seconds for it to save!

0 replies 0 retweets 0 favorites

Reply

Retweet Retweeted

Favorite Favorited

More

- Delete Tweet
- Share via Direct Message
- Share via email
- Embed Tweet
- Pin to your profile page
- Unpin from profile page

Alessandro retweeted

**LibrariansOnYouTube** @LibrariansOnYT · 8:27 AM - 20 Dec 2014 1 minute ago

This week's updates featured **@TheDailyShow** **@LindyBooth** **@TheEllenShow** **@MightAndDelight** & more! https:// librarians-on-youtube.blogspot.com /

0 replies 1 retweet 0 favorites

Reply

Retweet 1 Retweeted 1

Favorite Favorited

More

- Share via Direct Message
- Share via email
- Embed Tweet
- Mute @LibrariansOnYT
- Unmute @LibrariansOnYT
- Block or report

Alessandro retweeted

**Tommy Heinsohn** @CSNTommy · 7:09 PM - 19 Dec 2014 13 hours ago

On now-former Celtic Rajon **#Rondo**: "Immediately, he reminded me of Bob Cousy, a guy who could really ignite a fast-break team."

0 replies 8 retweets 20 favorites

Reply

Retweet 8 Retweeted 8
Favorite 20 Favorited 20
More

- Share via Direct Message
- Share via email
- Embed Tweet
- Mute @CSNTommy
- Unmute @CSNTommy
- Block or report

**Alessandro** @BoondyAlBoondy · 7:01 PM - 19 Dec 2014
13 hours ago

5.6 miles, 283.4 calories burned **#30and30and30and30and30and30**

0 replies 0 retweets 0 favorites
Reply
Retweet Retweeted
Favorite Favorited
More

- Delete Tweet
- Share via Direct Message
- Share via email
- Embed Tweet
- Pin to your profile page
- Unpin from profile page

**Alessandro** @BoondyAlBoondy · 1:14 PM - 19 Dec 2014
19 hours ago

Still can't believe anyone at **@holy_cross** thought parked cars in front of the Nativity was a good look ... **#OKane**
pic.twitter.com/GSAD58ttoD

0 replies 0 retweets 0 favorites
Reply
Retweet Retweeted
Favorite Favorited
More

- Delete Tweet
- Share via Direct Message
- Share via email
- Embed Tweet

- Pin to your profile page
- Unpin from profile page

**Alessandro** @BoondyAlBoondy · 9:32 AM - 19 Dec 2014
23 hours ago

@**AKATheMaskedMan** Enjoyed your WCW article, but DYK there's no "Ghoul" entry at the Marvel Comics Database? Shameful! https://marvel.wikia.com/Ghoul

0 replies 0 retweets 0 favorites
Reply
Retweet Retweeted
Favorite Favorited
More

- Delete Tweet
- Share via Direct Message
- Share via email
- Embed Tweet
- Pin to your profile page
- Unpin from profile page

Alessandro retweeted
**Rich Levine** @rich_levine · 6:51 PM - 18 Dec 2014

Rondo was caught in bed with Gino's mom **#SmearCampaign**

0 replies 7 retweets 11 favorites
Reply
Retweet 7 Retweeted 7
Favorite 11 Favorited 11
More

- Share via Direct Message
- Share via email
- Embed Tweet
- Mute @rich_levine
- Unmute @rich_levine
- Block or report

Alessandro retweeted
**Adrian Wojnarowski** @WojYahooNBA · 6:08 PM - 18 Dec 2014

Boston will send Rajon Rondo and Dwight Powell to Dallas for Brandan Wright, Jae Crowder, Jamar Nelson, 2015 first-round and future second.

0 replies 3,240 retweets 824 favorites
Reply
Retweet 3.2K Retweeted 3.2K

Favorite 824 Favorited 824
More

- Share via Direct Message
- Share via email
- Embed Tweet
- Mute @WojYahooNBA
- Unmute @WojYahooNBA
- Block or report

**Alessandro** @BoondyAlBoondy · 9:39 PM - 18 Dec 2014

Haven't checked Twitter in awhile, let's see if those silly Rajon Rondo trade rumors have died dowNOOOOOOOOOOOOOOOOO

0 replies 0 retweets 0 favorites
Reply
Retweet Retweeted
Favorite Favorited
More

- Delete Tweet
- Share via Direct Message
- Share via email
- Embed Tweet
- Pin to your profile page
- Unpin from profile page

**Alessandro** @BoondyAlBoondy · 6:17 PM - 18 Dec 2014 3 hours ago

5.7 miles, 291.9 calories burned **#30and30and30and30and30and30**

0 replies 0 retweets 0 favorites
Reply
Retweet Retweeted
Favorite Favorited
More

- Delete Tweet
- Share via Direct Message
- Share via email
- Embed Tweet
- Pin to your profile page
- Unpin from profile page

Alessandro retweeted

**George Wallace** @MrGeorgeWallace · 2:13 PM - 18 Dec 2014 7 hours ago

Shout out to that little green army man with the metal detector, cruisin around the battlefield lookin' for watches & dimes & whatnot

0 replies 95 retweets 195 favorites

Reply

Retweet 95 Retweeted 95

Favorite 195 Favorited 195

More

- Share via Direct Message
- Share via email
- Embed Tweet
- Mute @MrGeorgeWallace
- Unmute @MrGeorgeWallace
- Block or report

Alessandro retweeted

**Craig Ferguson** @CraigyFerg · 10:23 AM - 18 Dec 2014 11 hours ago

Last taping today of my tenure on the LLS. Thanks for 10 great years a'body. Pre recorded live show airs tomorrow. **#nolatenightshowsarelive**

0 replies 1,465 retweets 3,293 favorites

Reply

Retweet 1.5K Retweeted 1.5K

Favorite 3.3K Favorited 3.3K

More

- Share via Direct Message
- Share via email
- Embed Tweet
- Mute @CraigyFerg
- Unmute @CraigyFerg
- Block or report

Alessandro retweeted

**@midnight** @midnight · 10:19 AM - 18 Dec 2014 11 hours ago

The Library of Congress is adding Big Lebowski. Don't like it? The government says yea well, you know, that's just, like, your opinion, man.

0 replies 287 retweets 433 favorites

Reply

Retweet 287 Retweeted 287

Favorite 433 Favorited 433

More

- Share via Direct Message
- Share via email
- Embed Tweet
- Mute @midnight
- Unmute @midnight
- Block or report

**Alessandro** @BoondyAlBoondy · 6:27 PM - 17 Dec 2014

5.5 miles, 283.3 calories burned **#30and30and30and30and30and30**

0 replies 0 retweets 0 favorites
Reply
Retweet Retweeted
Favorite Favorited
More

- Delete Tweet
- Share via Direct Message
- Share via email
- Embed Tweet
- Pin to your profile page
- Unpin from profile page

**Alessandro** @BoondyAlBoondy · 1:15 PM - 17 Dec 2014

**@WTAG_Radio** **@JimPolito** **@SamuelLJackson** I'd say no ... The line mentions racist police, not ALL police

View conversation
0 replies 0 retweets 0 favorites
Reply
Retweet Retweeted
Favorite Favorited
More

- Delete Tweet
- Share via Direct Message
- Share via email
- Embed Tweet
- Pin to your profile page
- Unpin from profile page

Alessandro retweeted

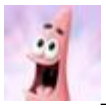 **Patrick Star** @Patrick_Star · 11:10 AM - 17 Dec 2014

It s important to surround yourself with successful people, and then let them do all the work.

0 replies 180 retweets 171 favorites

Reply

Retweet 180 Retweeted 180

Favorite 171 Favorited 171

More

- Share via Direct Message
- Share via email
- Embed Tweet
- Mute @Patrick_Star
- Unmute @Patrick_Star
- Block or report

Alessandro retweeted

the ONION **The Onion** @TheOnion · 10:00 AM - 17 Dec 2014

Desperate Catholic Church Now Offering Sainthood To Anyone Who Regularly Attends Weekly Mass https://onion.com/1xprO3A **#OurAnnualYear**

View summary

0 replies 219 retweets 286 favorites

Reply

Retweet 219 Retweeted 219

Favorite 286 Favorited 286

More

- Share via Direct Message
- Share via email
- Embed Tweet
- Mute @TheOnion
- Unmute @TheOnion
- Block or report

**Alessandro** @BoondyAlBoondy · 11:35 PM - 16 Dec 2014

The Pretenders (at NASA who faked the moon landing) **#SciFiBands @midnight @nerdist**

0 replies 0 retweets 1 favorite

Reply

Retweet Retweeted

Favorite 1 Favorited 1
More

- Delete Tweet
- Share via Direct Message
- Share via email
- Embed Tweet
- Pin to your profile page
- Unpin from profile page

**Alessandro** @BoondyAlBoondy · 11:32 PM - 16 Dec 2014

InterstellGWAR **#SciFiBands** **@midnight** **@nerdist**

View conversation
0 replies 0 retweets 0 favorites
Reply
Retweet Retweeted
Favorite Favorited
More

- Delete Tweet
- Share via Direct Message
- Share via email
- Embed Tweet
- Pin to your profile page
- Unpin from profile page

**Alessandro** @BoondyAlBoondy · 7:42 PM - 16 Dec 2014

**@JordanLevyShow** Not just Sony ... All our personal info is digitized, but who knows if the people in charge are keeping it safe/secure?

View conversation
0 replies 0 retweets 0 favorites
Reply
Retweet Retweeted
Favorite Favorited
More

- Delete Tweet
- Share via Direct Message
- Share via email
- Embed Tweet
- Pin to your profile page
- Unpin from profile page

Alessandro retweeted

**Jordan Levy Show** @JordanLevyShow · 7:26 PM - 16 Dec 2014

**@BoondyAlBoondy** they made a lot of mistakes and have a management problem with the type of comments they're making

View conversation
0 replies 1 retweet 0 favorites
Reply
Retweet 1 Retweeted 1
Favorite Favorited
More

- Share via Direct Message
- Share via email
- Embed Tweet
- Mute @JordanLevyShow
- Unmute @JordanLevyShow
- Block or report

**Alessandro** @BoondyAlBoondy · 6:09 PM - 16 Dec 2014

5.6 miles, 283.7 calories burned **#30and30and30and30and30and30**

0 replies 0 retweets 0 favorites
Reply
Retweet Retweeted
Favorite Favorited
More

- Delete Tweet
- Share via Direct Message
- Share via email
- Embed Tweet
- Pin to your profile page
- Unpin from profile page

**Alessandro** @BoondyAlBoondy · 4:48 PM - 16 Dec 2014

**@JordanLevyShow** Sony's misstep in this hack was that they left sensitive info (like employee SS#) unencrypted, that's a BIG security no-no!

0 replies 0 retweets 0 favorites
Reply
Retweet Retweeted

Favorite Favorited
More

- Delete Tweet
- Share via Direct Message
- Share via email
- Embed Tweet
- Pin to your profile page
- Unpin from profile page

**Alessandro** @BoondyAlBoondy · 2:10 PM - 16 Dec 2014

More **#cataloging** for Archives ... Here's some doodles in a dictionary from 1860 ;) pic.twitter.com/E9Uo97BNEc

0 replies 0 retweets 0 favorites
Reply
Retweet Retweeted
Favorite Favorited
More

- Delete Tweet
- Share via Direct Message
- Share via email
- Embed Tweet
- Pin to your profile page
- Unpin from profile page

**Alessandro** @BoondyAlBoondy · 8:35 AM - 16 Dec 2014

**@JimPolito** Just saying, cops are in a position of power to defend our society ... a couple bad eggs abusing that power can do a lotta damage

View conversation
0 replies 0 retweets 0 favorites
Reply
Retweet Retweeted
Favorite Favorited
More

- Delete Tweet
- Share via Direct Message
- Share via email
- Embed Tweet
- Pin to your profile page

- Unpin from profile page

Massachusetts, US
Alessandro retweeted
**Jim Polito** @JimPolito · 8:25 AM - 16 Dec 2014

No, but they carry needles. There are plenty of racist thugs out there who don't work and carry guns. **@BoondyAlBoondy**

View conversation
0 replies 1 retweet 0 favorites
Reply
Retweet 1 Retweeted 1
Favorite Favorited
More

- Share via Direct Message
- Share via email
- Embed Tweet
- Mute @JimPolito
- Unmute @JimPolito
- Block or report

**Alessandro** @BoondyAlBoondy · 8:02 AM - 16 Dec 2014

**@JimPolito** Racist phlebotomists don't carry guns to work ...

0 replies 0 retweets 0 favorites
Reply
Retweet Retweeted
Favorite Favorited
More

- Delete Tweet
- Share via Direct Message
- Share via email
- Embed Tweet
- Pin to your profile page
- Unpin from profile page

**Alessandro** @BoondyAlBoondy · 6:25 PM - 15 Dec 2014

5.5 miles, 282.7 calories burned **#30and30and30and30and30and30**

0 replies 0 retweets 0 favorites
Reply
Retweet Retweeted
Favorite Favorited

More

- Delete Tweet
- Share via Direct Message
- Share via email
- Embed Tweet
- Pin to your profile page
- Unpin from profile page

Alessandro retweeted
**The Black List** @theblcklst · 2:17 PM - 15 Dec 2014

The 2014 Black List is live: https://bit.ly/1DChPeL

0 replies 100 retweets 56 favorites
Reply
Retweet 100 Retweeted 100
Favorite 56 Favorited 56
More

- Share via Direct Message
- Share via email
- Embed Tweet
- Mute @theblcklst
- Unmute @theblcklst
- Block or report

Alessandro retweeted

**Doug Episodes** @DougEpisodes · 10:47 AM - 15 Dec 2014 51 minutes ago

Episode 305 "Dunce Doug" - Doug's school shooting goes so hilariously poorly that he doesn't even have to go to jail or get in any trouble

0 replies 30 retweets 66 favorites
Reply
Retweet 30 Retweeted 30
Favorite 66 Favorited 66
More

- Share via Direct Message
- Share via email
- Embed Tweet
- Mute @DougEpisodes
- Unmute @DougEpisodes
- Block or report

Alessandro retweeted

**Hardcore Gaming 101** @HG_101 · 10:26 AM - 15 Dec 2014 1 hour ago

The Black Heart, a creepy 2D fighter and one of the best usages of MUGEN in awhile: https://www.hardcoregaming101.net/500wordindies/ 500wordindies-blackheart.htm

0 replies 3 retweets 3 favorites

Reply

Retweet 3 Retweeted 3

Favorite 3 Favorited 3

More

- Share via Direct Message
- Share via email
- Embed Tweet
- Mute @HG_101
- Unmute @HG_101
- Block or report

Alessandro retweeted

**Brandon Stroud** @MrBrandonStroud · 10:18 AM - 15 Dec 2014 1 hour ago

perhaps a WWE Mortal Kombat video game is relevant to your interests https:// uproxx.com/prowrestling/2 014/12/wwes-teaming-up-with-mortal-kombat- for-a-new-video-game- finish-him-maggle/

View summary

0 replies 3 retweets 1 favorite

Reply

Retweet 3 Retweeted 3

Favorite 1 Favorited 1

More

- Share via Direct Message
- Share via email
- Embed Tweet
- Mute @MrBrandonStroud
- Unmute @MrBrandonStroud
- Block or report

**Alessandro** @BoondyAlBoondy · 8:02 AM - 15 Dec 2014 3 hours ago

Added the older model **@VictorPest** trap in attic yesterday ... This morning, both remain open & untouched!

We may be in the clear (for now)

0 replies 0 retweets 0 favorites

Reply
Retweet Retweeted
Favorite Favorited
More

- Delete Tweet
- Share via Direct Message
- Share via email
- Embed Tweet
- Pin to your profile page
- Unpin from profile page

Alessandro retweeted
**Brandon Stroud** @MrBrandonStroud · 10:51 PM - 14 Dec 2014 12 hours ago

I wish my TV had shorted out while I was watching this. **#WWETLC**

0 replies 41 retweets 61 favorites
Reply
Retweet 41 Retweeted 41
Favorite 61 Favorited 61
More

- Share via Direct Message
- Share via email
- Embed Tweet
- Mute @MrBrandonStroud
- Unmute @MrBrandonStroud
- Block or report

**Alessandro** @BoondyAlBoondy · 10:52 PM - 14 Dec 2014 12 hours ago

The gimmicked TV monitor was an odd choice for an ending ... It wasn't even a "supernatural" move by Wyatt

**#OrWasIt #WWETLC #TLCMatch**

0 replies 0 retweets 0 favorites
Reply
Retweet Retweeted
Favorite Favorited
More

- Delete Tweet
- Share via Direct Message
- Share via email
- Embed Tweet

- Pin to your profile page
- Unpin from profile page

**Alessandro** @BoondyAlBoondy · 10:47 PM - 14 Dec 2014
12 hours ago

[crowd boos when Ambrose doesn't grab the gigantic prop ladder]
Ambrose: I can't carry that one!

**#WWETLC #TLCMatch**

0 replies 0 retweets 0 favorites
Reply
Retweet Retweeted
Favorite Favorited
More

- Delete Tweet
- Share via Direct Message
- Share via email
- Embed Tweet
- Pin to your profile page
- Unpin from profile page

**Alessandro** @BoondyAlBoondy · 10:29 PM - 14 Dec 2014
13 hours ago

In honor of The Sandman, Ambrose breaks out the White Russian Leg Sweep! ;) **#WWETLC #TLCMatch**

0 replies 0 retweets 0 favorites
Reply
Retweet Retweeted
Favorite Favorited
More

- Delete Tweet
- Share via Direct Message
- Share via email
- Embed Tweet
- Pin to your profile page
- Unpin from profile page

Alessandro retweeted
**Matt Fowler** @TheMattFowler · 10:17 PM - 14 Dec 2014 13 hours ago

Despite **#WWETLC** dipping in excitement (tho Cena vs. Rollins had it s moments) after the Ladder Match, I m stoked Ambrose/Wyatt are

closing.

0 replies 4 retweets 9 favorites

Reply

Retweet 4 Retweeted 4

Favorite 9 Favorited 9

More

- Share via Direct Message
- Share via email
- Embed Tweet
- Mute @TheMattFowler
- Unmute @TheMattFowler
- Block or report

**Alessandro** @BoondyAlBoondy · 10:16 PM - 14 Dec 2014
13 hours ago

Gotta love Rusev, he never stops selling that ankle ... **#WWETLC #USTitle**

0 replies 0 retweets 0 favorites

Reply

Retweet Retweeted

Favorite Favorited

More

- Delete Tweet
- Share via Direct Message
- Share via email
- Embed Tweet
- Pin to your profile page
- Unpin from profile page

**Alessandro** @BoondyAlBoondy · 10:06 PM - 14 Dec 2014
13 hours ago

Feel bad for Ryback & Kane, nothing they did would've resonated w/ this crowd ... **#WWETLC #ChairsMatch**

0 replies 0 retweets 0 favorites

Reply

Retweet Retweeted

Favorite Favorited

More

- Delete Tweet

- Share via Direct Message
- Share via email
- Embed Tweet
- Pin to your profile page
- Unpin from profile page

**Alessandro** @BoondyAlBoondy · 10:05 PM - 14 Dec 2014
13 hours ago

I think Kane risked a fine by hitting Ryback in the face w/ a chair ... just to get SOME reaction outta the crowd **#WWETLC** **#ChairsMatch**

0 replies 0 retweets 0 favorites
Reply
Retweet Retweeted
Favorite Favorited
More

- Delete Tweet
- Share via Direct Message
- Share via email
- Embed Tweet
- Pin to your profile page
- Unpin from profile page

**Alessandro** @BoondyAlBoondy · 10:03 PM - 14 Dec 2014
13 hours ago

[Kane hits Ryback w/ chair]
Cole: Oh, did you hear that?!
Yes, because the crowd is totally silent :(

**#WWETLC** **#ChairsMatch**

0 replies 0 retweets 0 favorites
Reply
Retweet Retweeted
Favorite Favorited
More

- Delete Tweet
- Share via Direct Message
- Share via email
- Embed Tweet
- Pin to your profile page
- Unpin from profile page

**Alessandro** @BoondyAlBoondy · 9:54 PM - 14 Dec 2014
13 hours ago

To really sell it, **@WWEAJLee** needs to come out for an interview w/ one milky-white eyeball ... **#WWETLC** **#DivasTitle** https://youtu.be/dWNuWt0lKKY

0 replies 0 retweets 0 favorites

Reply

Retweet Retweeted

Favorite Favorited

More

- Delete Tweet
- Share via Direct Message
- Share via email
- Embed Tweet
- Pin to your profile page
- Unpin from profile page

**Alessandro** @BoondyAlBoondy · 9:51 PM - 14 Dec 2014
13 hours ago

Nikki taking a page outta the Rick Martel/Jake Roberts feud ... I can dig it ;) **#WWETLC** **#DivasTitle**

0 replies 0 retweets 0 favorites

Reply

Retweet Retweeted

Favorite Favorited

More

- Delete Tweet
- Share via Direct Message
- Share via email
- Embed Tweet
- Pin to your profile page
- Unpin from profile page

**Alessandro** @BoondyAlBoondy · 9:45 PM - 14 Dec 2014
13 hours ago

Can't believe the best the writers can come up w/ to explain Brie's motivations is "blood is thicker than water" ... SOOOOO LAZY **#WWETLC**

0 replies 0 retweets 0 favorites

Reply
Retweet Retweeted
Favorite Favorited
More

- Delete Tweet
- Share via Direct Message
- Share via email
- Embed Tweet
- Pin to your profile page
- Unpin from profile page

**Alessandro** @BoondyAlBoondy · 9:34 PM - 14 Dec 2014
13 hours ago

Goofy endings aside, best part of that match was still Rollins leap frogging over the table (high degree of difficulty) **#WWETLC #TablesMatch**

0 replies 0 retweets 0 favorites
Reply
Retweet Retweeted
Favorite Favorited
More

- Delete Tweet
- Share via Direct Message
- Share via email
- Embed Tweet
- Pin to your profile page
- Unpin from profile page

Alessandro retweeted
**Brandon Stroud** @MrBrandonStroud · 9:32 PM - 14 Dec 2014 13 hours ago

BROWN JOHN IS HERE TO HELP AND HE LOOKS REALLY REALLY STRONG

0 replies 10 retweets 29 favorites
Reply
Retweet 10 Retweeted 10
Favorite 29 Favorited 29
More

- Share via Direct Message
- Share via email
- Embed Tweet
- Mute @MrBrandonStroud

- Unmute @MrBrandonStroud
- Block or report

**Alessandro** @BoondyAlBoondy · 9:32 PM - 14 Dec 2014
13 hours ago

Big Show coming out, so I guess the announce table really wasn't supposed to break? **#WWETLC**

0 replies 0 retweets 0 favorites
Reply
Retweet Retweeted
Favorite Favorited
More

- Delete Tweet
- Share via Direct Message
- Share via email
- Embed Tweet
- Pin to your profile page
- Unpin from profile page

Alessandro retweeted
**Coporate Booogey** @TheBOOOgeyman · 9:26 PM - 14 Dec 2014
14 hours ago

Vanilla Midget Adjustment

0 replies 2 retweets 0 favorites
Reply
Retweet 2 Retweeted 2
Favorite Favorited
More

- Share via Direct Message
- Share via email
- Embed Tweet
- Mute @TheBOOOgeyman
- Unmute @TheBOOOgeyman
- Block or report

Alessandro retweeted
**Matt Fowler** @TheMattFowler · 9:08 PM - 14 Dec 2014 14 hours ago

"Never give up. Never quit. Never step aside. Never allow the company to move forward with new stars - John Cena s new towel $15.99 **#WWETLC**

0 replies 62 retweets 55 favorites
Reply

Retweet 62 Retweeted 62
Favorite 55 Favorited 55
More

- Share via Direct Message
- Share via email
- Embed Tweet
- Mute @TheMattFowler
- Unmute @TheMattFowler
- Block or report

**Alessandro** @BoondyAlBoondy · 9:02 PM - 14 Dec 2014
14 hours ago

**@TheMattFowler** You notice Michael Cole keeps calling it "TLC and Chairs" (not "Stairs")? **#GDYC** **#WWETLC**

0 replies 0 retweets 0 favorites
Reply
Retweet Retweeted
Favorite Favorited
More

- Delete Tweet
- Share via Direct Message
- Share via email
- Embed Tweet
- Pin to your profile page
- Unpin from profile page

**Alessandro** @BoondyAlBoondy · 8:59 PM - 14 Dec 2014
14 hours ago

A couple of interesting spots ("Stairs Bowling?" Really, Lawler?) ... but the crowd just wasn't into it **#WWETLC** **#StairsMatch**

0 replies 0 retweets 0 favorites
Reply
Retweet Retweeted
Favorite Favorited
More

- Delete Tweet
- Share via Direct Message
- Share via email
- Embed Tweet

- Pin to your profile page
- Unpin from profile page

**Alessandro** @BoondyAlBoondy · 8:45 PM - 14 Dec 2014
14 hours ago

So they wanna claim that the bottom half of the ringside steps weigh 188 lbs? What are they made of, adamantium? **#WWETLC**

0 replies 0 retweets 0 favorites
Reply
Retweet Retweeted
Favorite Favorited
More

- Delete Tweet
- Share via Direct Message
- Share via email
- Embed Tweet
- Pin to your profile page
- Unpin from profile page

**Alessandro** @BoondyAlBoondy · 8:41 PM - 14 Dec 2014
14 hours ago

Bit of a weak ending, but JBL calling Sandow's belts "subtitles" was pretty good ... **#WWETLC** **#TagTeamTitles**

0 replies 0 retweets 1 favorite
Reply
Retweet Retweeted
Favorite 1 Favorited 1
More

- Delete Tweet
- Share via Direct Message
- Share via email
- Embed Tweet
- Pin to your profile page
- Unpin from profile page

**Alessandro** @BoondyAlBoondy · 8:32 PM - 14 Dec 2014
15 hours ago

If **@maryse0uellet** doesn't somehow get involved w/ this match, I will be very disappointed ... **#WWETLC** **#TagTeamTitles**

0 replies 0 retweets 1 favorite

Reply

Retweet Retweeted

Favorite 1 Favorited 1

More

- Delete Tweet
- Share via Direct Message
- Share via email
- Embed Tweet
- Pin to your profile page
- Unpin from profile page

**Alessandro** @BoondyAlBoondy · 8:28 PM - 14 Dec 2014
15 hours ago

Great match, lotta crazy spots ... but it's gonna be tough for the other wrestlers to win back the crowd from here on out **#WWETLC** **#ICTitle**

0 replies 0 retweets 0 favorites

Reply

Retweet Retweeted

Favorite Favorited

More

- Delete Tweet
- Share via Direct Message
- Share via email
- Embed Tweet
- Pin to your profile page
- Unpin from profile page

**Alessandro** @BoondyAlBoondy · 8:22 PM - 14 Dec 2014
15 hours ago

When did the doctor have time to fix Ziggler's cut? He should be sporting a major crimson mask by now ... **#WWETLC** **#ICTitle**

0 replies 0 retweets 0 favorites

Reply

Retweet Retweeted

Favorite Favorited

More

- Delete Tweet
- Share via Direct Message
- Share via email

- Embed Tweet
- Pin to your profile page
- Unpin from profile page

**Alessandro** @BoondyAlBoondy · 8:15 PM - 14 Dec 2014
15 hours ago

I really hope Luke Harper is acting, because that plancha looked legitimately horrifying ... :( **#WWETLC** **#ICTitle**

0 replies 0 retweets 0 favorites
Reply
Retweet Retweeted
Favorite Favorited
More

- Delete Tweet
- Share via Direct Message
- Share via email
- Embed Tweet
- Pin to your profile page
- Unpin from profile page

**Alessandro** @BoondyAlBoondy · 8:05 PM - 14 Dec 2014
15 hours ago

After that opening package, sounds like they should've just renamed this PPV to "WWE Demolition" ... **#WWETLC** **#HereComesTheAx**

0 replies 0 retweets 0 favorites
Reply
Retweet Retweeted
Favorite Favorited
More

- Delete Tweet
- Share via Direct Message
- Share via email
- Embed Tweet
- Pin to your profile page
- Unpin from profile page

**Alessandro** @BoondyAlBoondy · 7:45 PM - 14 Dec 2014
15 hours ago

Still can't believe **@JerryLawler** never heard of The Great Gazoo,

must've been covert advertising for "Stone Age Smackdown"
**#WWETLC** **#Synergy**

0 replies 0 retweets 0 favorites
Reply
Retweet Retweeted
Favorite Favorited
More

- Delete Tweet
- Share via Direct Message
- Share via email
- Embed Tweet
- Pin to your profile page
- Unpin from profile page

**Alessandro** @BoondyAlBoondy · 7:39 PM - 14 Dec 2014
15 hours ago

Did **@Goldust** just tell Xavier Woods to "Get the fuck outta my face"? :O **#WWETLC**

0 replies 0 retweets 0 favorites
Reply
Retweet Retweeted
Favorite Favorited
More

- Delete Tweet
- Share via Direct Message
- Share via email
- Embed Tweet
- Pin to your profile page
- Unpin from profile page

**Alessandro** @BoondyAlBoondy · 7:36 PM - 14 Dec 2014
15 hours ago

With the green paint & yellow contact lenses, **@StardustWWE** looks like the Ferrigno-era Incredible Hulk ;) **#WWETLC**

0 replies 0 retweets 0 favorites
Reply
Retweet Retweeted
Favorite Favorited
More

- Delete Tweet

- Share via Direct Message
- Share via email
- Embed Tweet
- Pin to your profile page
- Unpin from profile page

Alessandro retweeted

**That's Entertainment** @ThatsE · 5:56 PM - 14 Dec 2014
17 hours ago

Sy Berger, father of modern baseball card, dies at 91 https://www.cbsnews.com/news/ sy-berger-91-father-of- modern-baseball-card-dies/

0 replies 1 retweet 0 favorites

Reply
Retweet 1 Retweeted 1
Favorite Favorited
More

- Share via Direct Message
- Share via email
- Embed Tweet
- Mute @ThatsE
- Unmute @ThatsE
- Block or report

Alessandro retweeted

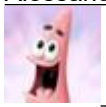

**Patrick Star** @Patrick_Star · 10:28 AM - 14 Dec 2014

I heard computers only know two numbers: 1, and 0. I know way more numbers than that! Like B and purple, for example.

0 replies 135 retweets 174 favorites

Reply
Retweet 135 Retweeted 135
Favorite 174 Favorited 174
More

- Share via Direct Message
- Share via email
- Embed Tweet
- Mute @Patrick_Star
- Unmute @Patrick_Star
- Block or report

Alessandro retweeted

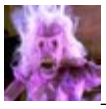 **LibrariansOnYouTube** @LibrariansOnYT · 8:28 AM - 14 Dec 2014 3 minutes ago

TNT's new show has made my YouTube searches for "librarians" videos a bit more ... challenging (note the thumbnails) pic.twitter.com/5Kibe63sdQ

0 replies 1 retweet 0 favorites

Reply

Retweet 1 Retweeted 1

Favorite Favorited

More

- Share via Direct Message
- Share via email
- Embed Tweet
- Mute @LibrariansOnYT
- Unmute @LibrariansOnYT
- Block or report

**Alessandro** @BoondyAlBoondy · 10:22 PM - 13 Dec 2014 10 hours ago

Just watched "Maleficent" via Netflix ... Kinda weird, but the perfect role for Miss Jolie **#BerriesAndBlackNuts**

0 replies 0 retweets 0 favorites

Reply

Retweet Retweeted

Favorite Favorited

More

- Delete Tweet
- Share via Direct Message
- Share via email
- Embed Tweet
- Pin to your profile page
- Unpin from profile page

**Alessandro** @BoondyAlBoondy · 8:12 PM - 13 Dec 2014 12 hours ago

Finally watched the 2nd part of the series premiere of **#TheLibrarians** ... Still silly, but adding Laroquette sure helps ;) **#SwordInTheStone**

0 replies 0 retweets 0 favorites

Reply

Retweet Retweeted
Favorite Favorited
More

- Delete Tweet
- Share via Direct Message
- Share via email
- Embed Tweet
- Pin to your profile page
- Unpin from profile page

Alessandro retweeted
**SpongeBob** @SpongeBob · 6:55 PM - 13 Dec 2014 14 hours ago

Me, afraid of the dark? No, don t be silly I just like to greet the dark with a customary scream and cower in the corner greeting.

0 replies 233 retweets 275 favorites
Reply
Retweet 233 Retweeted 233
Favorite 275 Favorited 275
More

- Share via Direct Message
- Share via email
- Embed Tweet
- Mute @SpongeBob
- Unmute @SpongeBob
- Block or report

**Alessandro** @BoondyAlBoondy · 1:29 PM - 13 Dec 2014 19 hours ago

Keeping Christmas classy ... **#NaughtyGirls** **@BobStores** pic.twitter.com/WgoQrfS5HS

0 replies 0 retweets 0 favorites
Reply
Retweet Retweeted
Favorite Favorited
More

- Delete Tweet
- Share via Direct Message
- Share via email
- Embed Tweet
- Pin to your profile page
- Unpin from profile page

**Alessandro** @BoondyAlBoondy · 12:54 PM - 13 Dec 2014
20 hours ago

Worst secret agent ever ... **#AgentOiledBro** **@Dockers** **@BobStores**
pic.twitter.com/K7Mdzw2lOK

0 replies 0 retweets 0 favorites
Reply
Retweet Retweeted
Favorite Favorited
More

- Delete Tweet
- Share via Direct Message
- Share via email
- Embed Tweet
- Pin to your profile page
- Unpin from profile page

Alessandro retweeted
**@midnight** @midnight · 11:03 AM - 13 Dec 2014 21 hours ago

YouTube is rolling out a new animated GIF feature! Hopefully cats won't figure out how to use it or the internet will collapse in on itself.

0 replies 47 retweets 128 favorites
Reply
Retweet 47 Retweeted 47
Favorite 128 Favorited 128
More

- Share via Direct Message
- Share via email
- Embed Tweet
- Mute @midnight
- Unmute @midnight
- Block or report

**Alessandro** @BoondyAlBoondy · 11:22 AM - 13 Dec 2014
21 hours ago

Tried new "Victor Catch & Hold" last night, but no takers (w/ bait undisturbed) ... so does the trap not work, or are there no more mice? :|

0 replies 0 retweets 0 favorites
Reply
Retweet Retweeted
Favorite Favorited

More

- Delete Tweet
- Share via Direct Message
- Share via email
- Embed Tweet
- Pin to your profile page
- Unpin from profile page

Alessandro retweeted

**LibrariansOnYouTube** @LibrariansOnYT · 8:58 AM - 13 Dec 2014 3 minutes ago

This week's updates featured **@OfficialJLD** **@DrStrange** **@DaneCook** **@lemonysnicket** **@andersoncooper** **@watchdogsgame** & more! https:// librarians-on-youtube.blogspot.com /

0 replies 1 retweet 0 favorites

Reply

Retweet 1 Retweeted 1

Favorite Favorited

More

- Share via Direct Message
- Share via email
- Embed Tweet
- Mute @LibrariansOnYT
- Unmute @LibrariansOnYT
- Block or report

**Alessandro** @BoondyAlBoondy · 8:28 PM - 12 Dec 2014 13 hours ago

That URL reads "The awesome glory that is dung" ... RT **@BoingBoing**: Awesome glory that is Dungeons & Dragons 5th Ed. https:// boingboing.net/2014/12/09/the -awesome-glory-that-is-dung.html

View summary

0 replies 0 retweets 0 favorites

Reply

Retweet Retweeted

Favorite Favorited

More

- Delete Tweet
- Share via Direct Message

- Share via email
- Embed Tweet
- Pin to your profile page
- Unpin from profile page

**Alessandro** @BoondyAlBoondy · 5:53 PM - 12 Dec 2014
15 hours ago

@**LibrariansTNT** Why is this on @**truTV** at 2 in the morning?
pic.twitter.com/Qy5yLolqDs

0 replies 0 retweets 0 favorites
Reply
Retweet Retweeted
Favorite Favorited
More

- Delete Tweet
- Share via Direct Message
- Share via email
- Embed Tweet
- Pin to your profile page
- Unpin from profile page

Alessandro retweeted
**UPROXX** @UPROXX · 3:11 PM - 12 Dec 2014 18 hours ago

Nintendo And Sony Are Reconciling To Make A Super Mario Brothers Movie https://uproxx.it/1zJ8cXy

0 replies 4 retweets 4 favorites
Reply
Retweet 4 Retweeted 4
Favorite 4 Favorited 4
More

- Share via Direct Message
- Share via email
- Embed Tweet
- Mute @UPROXX
- Unmute @UPROXX
- Block or report

Alessandro retweeted

**Cory Doctorow** @doctorow · 1:05 AM - 12 Dec 2014

This day, you will be mesmerized by pasta https://boingboing.net/?p=352827 https:// twitter.com/doctorow/status/

543285374378729472/ photo/1 pic.twitter.com/EfqISqg9hO

0 replies 64 retweets 48 favorites

Reply

Retweet 64 Retweeted 64

Favorite 48 Favorited 48

More

- Share via Direct Message
- Share via email
- Embed Tweet
- Mute @doctorow
- Unmute @doctorow
- Block or report

**Alessandro** @BoondyAlBoondy · 8:06 AM - 12 Dec 2014

Traps in the attic were coming up empty (w/ the bait missing too!) ... but just released another little mousey into the wild :|

0 replies 0 retweets 0 favorites

Reply

Retweet Retweeted

Favorite Favorited

More

- Delete Tweet
- Share via Direct Message
- Share via email
- Embed Tweet
- Pin to your profile page
- Unpin from profile page

Alessandro retweeted

**NBA Injury Report** @NBAInjuryR3port · 2:06 PM - 11 Dec 2014

LeBron James (hairline receded 2 inches last night, looking for bigger headbands) is questionable for Thursday's game against Oklahoma City.

0 replies 129 retweets 66 favorites

Reply

Retweet 129 Retweeted 129

Favorite 66 Favorited 66

More

- Share via Direct Message

- Share via email
- Embed Tweet
- Mute @NBAInjuryR3port
- Unmute @NBAInjuryR3port
- Block or report

**Alessandro** @BoondyAlBoondy · 8:53 PM - 11 Dec 2014

**#Librarians** take note! RT **@ClickHole**: Is This The Future Of Reading? https://www.clickhole.com/r/1587tsd

View summary
0 replies 0 retweets 0 favorites
Reply
Retweet Retweeted
Favorite Favorited
More

- Delete Tweet
- Share via Direct Message
- Share via email
- Embed Tweet
- Pin to your profile page
- Unpin from profile page

**Alessandro** @BoondyAlBoondy · 7:37 PM - 11 Dec 2014

**@JordanLevyShow** Exactly! The Worcester police reach out to minority communities, I don't think that happens in places like Missouri ...

View conversation
0 replies 0 retweets 0 favorites
Reply
Retweet Retweeted
Favorite Favorited
More

- Delete Tweet
- Share via Direct Message
- Share via email
- Embed Tweet
- Pin to your profile page
- Unpin from profile page

Alessandro retweeted

**Jordan Levy Show** @JordanLevyShow · 7:34 PM - 11 Dec 2014

**@BoondyAlBoondy** they should look to us for how to do it right

View conversation
0 replies 1 retweet 0 favorites
Reply
Retweet 1 Retweeted 1
Favorite Favorited
More

- Share via Direct Message
- Share via email
- Embed Tweet
- Mute @JordanLevyShow
- Unmute @JordanLevyShow
- Block or report

**Alessandro** @BoondyAlBoondy · 4:47 PM - 11 Dec 2014 1 hour ago

**@JordanLevyShow** Sounds like the city PD has great relationship w/ community, I think people protesting here want that for rest of country

0 replies 0 retweets 0 favorites
Reply
Retweet Retweeted
Favorite Favorited
More

- Delete Tweet
- Share via Direct Message
- Share via email
- Embed Tweet
- Pin to your profile page
- Unpin from profile page

Alessandro retweeted

**Gamma Squad** @GammaSquad · 1:17 PM - 11 Dec 2014 5 hours ago

Here s Why Marvel Studios Might Be Getting Spider-Man Back
https://uproxx.it/1zBNBEu

View summary
0 replies 1 retweet 0 favorites

Reply
Retweet 1 Retweeted 1
Favorite Favorited
More

- Share via Direct Message
- Share via email
- Embed Tweet
- Mute @GammaSquad
- Unmute @GammaSquad
- Block or report

Alessandro retweeted

**Cory Doctorow** @doctorow · 10:05 AM - 11 Dec 2014 8 hours ago

Mashup artist challenges Sony to stop gaming Youtube's censorship system https:// boingboing.net/2014/12/11/mas hup-artist-challenges-sony.html pic.twitter.com/cCaa7Ci4vw

0 replies 14 retweets 12 favorites
Reply
Retweet 14 Retweeted 14
Favorite 12 Favorited 12
More

- Share via Direct Message
- Share via email
- Embed Tweet
- Mute @doctorow
- Unmute @doctorow
- Block or report

Alessandro retweeted
**Rich Lowtax Kyanka** @lowtax · 9:43 AM - 11 Dec 2014 9 hours ago

if you would've told me back in 1999 that we'd still be using animated gifs in 2015 I would've said "wow what a boring conversation"

0 replies 61 retweets 121 favorites
Reply
Retweet 61 Retweeted 61
Favorite 121 Favorited 121
More

- Share via Direct Message
- Share via email
- Embed Tweet

- Mute @lowtax
- Unmute @lowtax
- Block or report

Alessandro retweeted
**Matt Helgeson** @MattHelgeson · 5:43 PM - 10 Dec 2014

"70 percent of the original reviews for BioShock are now gone forever" - Video Games' Vanishing History https:// www.gameinformer.com/b /features/ archive/2014/12/10/ page-not-found- video-games-39- vanishing- history.aspx

0 replies 62 retweets 27 favorites
Reply
Retweet 62 Retweeted 62
Favorite 27 Favorited 27
More

- Share via Direct Message
- Share via email
- Embed Tweet
- Mute @MattHelgeson
- Unmute @MattHelgeson
- Block or report

Alessandro retweeted
**Hardcore Gaming 101** @HG_101 · 12:36 AM - 11 Dec 2014 18 hours ago

Taboo: The Sixth Sense, one of the few "non-games" for the NES, and self-proclaimed "time machine on Nintendo" https://www. hardcoregaming101.net/kusoge/kusoge- taboo.htm

0 replies 2 retweets 1 favorite
Reply
Retweet 2 Retweeted 2
Favorite 1 Favorited 1
More

- Share via Direct Message
- Share via email
- Embed Tweet
- Mute @HG_101
- Unmute @HG_101
- Block or report

Alessandro retweeted

**Weird Things to Know** @Know · 7:06 AM - 10 Dec 2014 11 hours ago

"Bill Gates was a drop out"

Yes, but he dropped out of Harvard not 11th grade intensive reading.

0 replies 2,127 retweets 2,769 favorites

Reply

Retweet 2.1K Retweeted 2.1K

Favorite 2.8K Favorited 2.8K

More

- Share via Direct Message
- Share via email
- Embed Tweet
- Mute @Know
- Unmute @Know
- Block or report

Alessandro retweeted

**Onion Sports Network** @OnionSports · 10:29 AM - 10 Dec 2014 8 hours ago

Lakers Confident They Just Need Another Once-In-A-Generation Player To Get Back On Track https://onion.com/1qvpwNS pic.twitter.com/b8P2cw1zcU

0 replies 355 retweets 380 favorites

Reply

Retweet 355 Retweeted 355

Favorite 380 Favorited 380

More

- Share via Direct Message
- Share via email
- Embed Tweet
- Mute @OnionSports
- Unmute @OnionSports
- Block or report

Alessandro retweeted

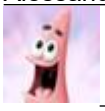

**Patrick Star** @Patrick_Star · 5:06 AM - 10 Dec 2014 13 hours ago

I ve tried so hard to learn how to play wood instruments, but I might as well just admit it: I m stumped.

0 replies 75 retweets 121 favorites

Reply

Retweet 75 Retweeted 75

Favorite 121 Favorited 121

More

- Share via Direct Message
- Share via email
- Embed Tweet
- Mute @Patrick_Star
- Unmute @Patrick_Star
- Block or report

Alessandro retweeted
**Will Sasso** @WillSasso · 3:31 AM - 10 Dec 2014 15 hours ago

If you knew all the words to The Greatest American Hero theme song when you were in first grade, we would've gotten along swell back then.

0 replies 16 retweets 95 favorites
Reply
Retweet 16 Retweeted 16
Favorite 95 Favorited 95
More

- Share via Direct Message
- Share via email
- Embed Tweet
- Mute @WillSasso
- Unmute @WillSasso
- Block or report

Alessandro retweeted
**Andy Richter** @AndyRichter · 11:11 PM - 9 Dec 2014 19 hours ago

Time flies when you're having fun, so lengthen your life with misery!

0 replies 441 retweets 675 favorites
Reply
Retweet 441 Retweeted 441
Favorite 675 Favorited 675
More

- Share via Direct Message
- Share via email
- Embed Tweet
- Mute @AndyRichter
- Unmute @AndyRichter
- Block or report

**Alessandro** @BoondyAlBoondy · 10:07 PM - 9 Dec 2014 20 hours ago

That was a nice deadlift powerbomb that **@Kyle_MacLachlan** gave **@clarkgregg** during their fight scene ... ;) **#AgentsofSHIELD** **#WhatTheyBecome**

0 replies 0 retweets 0 favorites

Reply

Retweet Retweeted

Favorite Favorited

More

- Share via Direct Message
- Share via email
- Embed Tweet
- Mute @BoondyAlBoondy
- Unmute @BoondyAlBoondy
- Block or report

**Alessandro** @BoondyAlBoondy · 9:14 PM - 9 Dec 2014 21 hours ago

**@JordanLevyShow** I don't think that's their message at all ... Those individuals who abuse their authority should be held accountable

View conversation

0 replies 0 retweets 0 favorites

Reply

Retweet Retweeted

Favorite Favorited

More

- Share via Direct Message
- Share via email
- Embed Tweet
- Mute @BoondyAlBoondy
- Unmute @BoondyAlBoondy
- Block or report

Alessandro retweeted

**Jordan Levy Show** @JordanLevyShow · 9:07 PM - 9 Dec 2014 21 hours ago

**@BoondyAlBoondy** I don't agree.they see cops as the enemy

View conversation

0 replies 1 retweet 0 favorites

Reply

Retweet 1 Retweeted 1

Favorite Favorited

More

- Share via Direct Message
- Share via email
- Embed Tweet
- Mute @JordanLevyShow
- Unmute @JordanLevyShow
- Block or report

**Alessandro** @BoondyAlBoondy · 5:35 PM - 9 Dec 2014

@**JordanLevyShow** I don't think that's accurate, they just want more checks & balances to help weed out those cops who would abuse their power

View conversation
0 replies 0 retweets 0 favorites
Reply
Retweet Retweeted
Favorite Favorited
More

- Share via Direct Message
- Share via email
- Embed Tweet
- Mute @BoondyAlBoondy
- Unmute @BoondyAlBoondy
- Block or report

Alessandro retweeted

**Jordan Levy Show** @JordanLevyShow · 5:23 PM - 9 Dec 2014

@**BoondyAlBoondy** I know what you mean but they don't differentiate themselves. They also all color all police with the same crayon

View conversation
0 replies 1 retweet 0 favorites
Reply
Retweet 1 Retweeted 1
Favorite Favorited
More

- Share via Direct Message
- Share via email
- Embed Tweet
- Mute @JordanLevyShow

- Unmute @JordanLevyShow
- Block or report

Alessandro retweeted
**Fake Library Stats** @FakeLibStats · 11:34 AM - 9 Dec 2014

98% of books with a green cover are unavailable until January as they're being used in the library's book tree

0 replies 128 retweets 93 favorites
Reply
Retweet 128 Retweeted 128
Favorite 93 Favorited 93
More

- Share via Direct Message
- Share via email
- Embed Tweet
- Mute @FakeLibStats
- Unmute @FakeLibStats
- Block or report

**Alessandro** @BoondyAlBoondy · 9:10 PM - 8 Dec 2014

Ooh, can't believe I forgot "Spies Like Us!" The quintessential 80s comedy IMO ... RT **@LibrarianRy**: Gathering best 80s films.

0 replies 0 retweets 0 favorites
Reply
Retweet Retweeted
Favorite Favorited
More

- Share via Direct Message
- Share via email
- Embed Tweet
- Mute @BoondyAlBoondy
- Unmute @BoondyAlBoondy
- Block or report

**Alessandro** @BoondyAlBoondy · 9:02 PM - 8 Dec 2014

Throw Mama From the Train, Ruthless People, Trading Places MT **@LibrarianRy**: Please share 3 of your favorite 80s films!

0 replies 0 retweets 0 favorites
Reply
Retweet Retweeted

Favorite Favorited
More

- Share via Direct Message
- Share via email
- Embed Tweet
- Mute @BoondyAlBoondy
- Unmute @BoondyAlBoondy
- Block or report

Alessandro retweeted

**BitchMedia** @BitchMedia · 4:42 PM - 8 Dec 2014

A character named "Sexy Star" signals a surprising turning point for professional wrestling: https://bit.ly/12FINkB
pic.twitter.com/kBmXxdVcfb

0 replies 40 retweets 29 favorites
Reply
Retweet 40 Retweeted 40
Favorite 29 Favorited 29
More

- Share via Direct Message
- Share via email
- Embed Tweet
- Mute @BitchMedia
- Unmute @BitchMedia
- Block or report

**Alessandro** @BoondyAlBoondy · 4:50 PM - 8 Dec 2014

**@JordanLevyShow** Is it fair to lump in the peaceful protesters with the looters/vandals?

0 replies 0 retweets 0 favorites
Reply
Retweet Retweeted
Favorite Favorited
More

- Share via Direct Message
- Share via email
- Embed Tweet
- Mute @BoondyAlBoondy
- Unmute @BoondyAlBoondy

- Block or report

Alessandro retweeted

**Cory Doctorow** @doctorow · 2:59 PM - 8 Dec 2014 19 minutes ago

**@BoondyAlBoondy** yay! Tyvm!

View conversation
0 replies 1 retweet 0 favorites
Reply
Retweet 1 Retweeted 1
Favorite Favorited
More

- Share via Direct Message
- Share via email
- Embed Tweet
- Mute @doctorow
- Unmute @doctorow
- Block or report

**Alessandro** @BoondyAlBoondy · 2:08 PM - 8 Dec 2014 1 hour ago

**@doctorow** Made acquisitions request for "Information Doesn't Want to be Free" at our college library ... It's here! pic.twitter.com/aDMVfUFymD

0 replies 4 retweets 9 favorites
Reply
Retweet 4 Retweeted 4
Favorite 9 Favorited 9
More

- Delete Tweet
- Share via Direct Message
- Share via email
- Embed Tweet
- Pin to your profile page
- Unpin from profile page

**Alessandro** @BoondyAlBoondy · 8:11 AM - 8 Dec 2014 7 hours ago

Had to release a little brown mouse into the wild ... Hopefully that'll be the only one?

Fuck me, I hope so :(

0 replies 0 retweets 0 favorites

Reply

Retweet Retweeted

Favorite Favorited

More

- Delete Tweet
- Share via Direct Message
- Share via email
- Embed Tweet
- Pin to your profile page
- Unpin from profile page

Alessandro retweeted

**Rebecca Romijn** @RebeccaARomijn · 8:39 PM - 7 Dec 2014 19 hours ago

Every book on the shelves of the Library are old law books.
**#boringlivetweet** **#TheLibrarians**

0 replies 69 retweets 145 favorites

Reply

Retweet 69 Retweeted 69

Favorite 145 Favorited 145

More

- Share via Direct Message
- Share via email
- Embed Tweet
- Mute @RebeccaARomijn
- Unmute @RebeccaARomijn
- Block or report

**Alessandro** @BoondyAlBoondy · 9:05 PM - 7 Dec 2014 18 hours ago

Just watched the series premiere of **#TheLibrarians** (Part One) ...
Fun, but maybe a little TOO intentionally goofy :|
**#CrownOfKingArthur**

0 replies 0 retweets 0 favorites

Reply

Retweet Retweeted

Favorite Favorited

More

- Delete Tweet
- Share via Direct Message
- Share via email
- Embed Tweet
- Pin to your profile page
- Unpin from profile page

Alessandro retweeted

**LibrariansOnYouTube** @LibrariansOnYT · 7:18 AM - 7 Dec 2014 1 minute ago

Hey, the **@LibrariansTNT** premiere is TONIGHT ... so why not read this blog post while you're waiting? https:// librarians-on-youtube.blogspot.com/2014/12/case-s tudy-no-1722-staff-of.html

0 replies 1 retweet 0 favorites

Reply

Retweet 1 Retweeted 1

Favorite Favorited

More

- Share via Direct Message
- Share via email
- Embed Tweet
- Mute @LibrariansOnYT
- Unmute @LibrariansOnYT
- Block or report

**Alessandro** @BoondyAlBoondy · 11:08 PM - 6 Dec 2014 8 hours ago

Just watched "Tammy" via Netflix ... Funny in parts, but they really should've burned that shirt too ;) **#TigerTeeth** **#BoneCone**

0 replies 0 retweets 0 favorites

Reply

Retweet Retweeted

Favorite Favorited

More

- Delete Tweet
- Share via Direct Message
- Share via email
- Embed Tweet
- Pin to your profile page
- Unpin from profile page

**Alessandro** @BoondyAlBoondy · 7:48 PM - 6 Dec 2014 12 hours ago

Also tried Target Blast for the 1st time, aka Nintendo's answer to Angry Birds ;) **#SmashBros**

**#Sidesteppers** **#StarRodBooster** **#5000G** **#Midna**

0 replies 0 retweets 2 favorites

Reply

Retweet Retweeted

Favorite 2 Favorited 2

More

- Delete Tweet
- Share via Direct Message
- Share via email
- Embed Tweet
- Pin to your profile page
- Unpin from profile page

**Alessandro** @BoondyAlBoondy · 7:47 PM - 6 Dec 2014 12 hours ago

Switched to the Wiimote for **#SmashBros** ... Little better, tho movement's now a bit jerky (& made the A button for throwing)

**#Mew** **#DarkPit**

0 replies 0 retweets 1 favorite

Reply

Retweet Retweeted

Favorite 1 Favorited 1

More

- Delete Tweet
- Share via Direct Message
- Share via email
- Embed Tweet
- Pin to your profile page
- Unpin from profile page

Alessandro retweeted

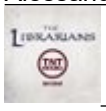 **The Librarians** @LibrariansTNT · 4:00 PM - 6 Dec 2014 15 hours ago

When you read, adventure comes to you! Visit your local library today and watch **#TheLibrarians** TOMORROW at 8/7c. https://spr.ly

/6010Q6Qe

0 replies 43 retweets 42 favorites

Reply

Retweet 43 Retweeted 43

Favorite 42 Favorited 42

More

- Share via Direct Message
- Share via email
- Embed Tweet
- Mute @LibrariansTNT
- Unmute @LibrariansTNT
- Block or report

Alessandro retweeted

**Peter Sanderson** @PeterJSanderson · 3:55 PM - 6 Dec 2014 15 hours ago

Gave talk on Marvel history at Wintercon. Unused to talking a lot (since I live alone) I quickly got a sore throat. But my panel went well.

0 replies 1 retweet 2 favorites

Reply

Retweet 1 Retweeted 1

Favorite 2 Favorited 2

More

- Share via Direct Message
- Share via email
- Embed Tweet
- Mute @PeterJSanderson
- Unmute @PeterJSanderson
- Block or report

Alessandro retweeted

**Neil deGrasse Tyson** @neiltyson · 3:44 PM - 6 Dec 2014 16 hours ago

Aliens, seeing Humans kill over land, politics, religion, & skin color, would surely ask, What the f*%k is wrong with you?"

0 replies 12,112 retweets 13,202 favorites

Reply

Retweet 12K Retweeted 12K

Favorite 13K Favorited 13K

More

- Share via Direct Message
- Share via email

- Embed Tweet
- Mute @neiltyson
- Unmute @neiltyson
- Block or report

Alessandro retweeted
**@midnight** @midnight · 12:33 PM - 6 Dec 2014 19 hours ago

The next Ninja Turtles movie will have characters Rocksteady & Bebop! Also they're all gonna be Transformers instead of mutants now, sorry.

0 replies 80 retweets 167 favorites
Reply
Retweet 80 Retweeted 80
Favorite 167 Favorited 167
More

- Share via Direct Message
- Share via email
- Embed Tweet
- Mute @midnight
- Unmute @midnight
- Block or report

Alessandro retweeted

**Tommy Beer** @TommyBeer · 10:06 AM - 6 Dec 2014 21 hours ago

Tim Duncan, who last night became the 2nd oldest NBA player to record a triple-double, has now posted a trip-dub in three different decades.

0 replies 171 retweets 119 favorites
Reply
Retweet 171 Retweeted 171
Favorite 119 Favorited 119
More

- Share via Direct Message
- Share via email
- Embed Tweet
- Mute @TommyBeer
- Unmute @TommyBeer
- Block or report

Alessandro retweeted

**LibrariansOnYouTube** @LibrariansOnYT · 7:49 AM - 6

Dec 2014 8 minutes ago

This week's updates featured **@RealSMG** **@Ylvis** **@jimmyfallon** **@FabianNicieza** **@LibrariansTNT** & more! https:// librarians-on-youtube.blogspot.com /

0 replies 1 retweet 0 favorites

Reply

Retweet 1 Retweeted 1

Favorite Favorited

More

- Share via Direct Message
- Share via email
- Embed Tweet
- Mute @LibrariansOnYT
- Unmute @LibrariansOnYT
- Block or report

Alessandro retweeted

**SpongeBob** @SpongeBob · 1:42 AM - 6 Dec 2014 6 hours ago

I turned off the heat last night and when I woke up my body felt like it was full of popsicles! But not in the good way.

0 replies 107 retweets 142 favorites

Reply

Retweet 107 Retweeted 107

Favorite 142 Favorited 142

More

- Share via Direct Message
- Share via email
- Embed Tweet
- Mute @SpongeBob
- Unmute @SpongeBob
- Block or report

**Alessandro** @BoondyAlBoondy · 6:14 PM - 5 Dec 2014 14 hours ago

5.5 miles, 282.4 calories burned **#30and30and30and30and30and30**

0 replies 0 retweets 0 favorites

Reply

Retweet Retweeted

Favorite Favorited

More

- Delete Tweet

- Share via Direct Message
- Share via email
- Embed Tweet
- Pin to your profile page
- Unpin from profile page

Alessandro retweeted

**LibrariansOnYouTube** @LibrariansOnYT · 3:01 PM - 5 Dec 2014 17 hours ago

Case Study No. 1722: Staff of the Metropolitan Public Library
https://dlvr.it/7kqkpf

0 replies 1 retweet 0 favorites

Reply
Retweet 1 Retweeted 1
Favorite Favorited
More

- Share via Direct Message
- Share via email
- Embed Tweet
- Mute @LibrariansOnYT
- Unmute @LibrariansOnYT
- Block or report

Alessandro retweeted

**Super Mario Facts** @SuperMarioFact · 2:45 PM - 5 Dec 2014 17 hours ago

List of Luigi's Mansion: Dark Moon quotes:

Luigi:

"Ohhh boy..."
"H-h-h-hello?"
"I do it!"
"Oh-o."
"Mamma-mia..."
"Here I go...(gulp)"

0 replies 61 retweets 46 favorites

Reply
Retweet 61 Retweeted 61
Favorite 46 Favorited 46
More

- Share via Direct Message
- Share via email
- Embed Tweet
- Mute @SuperMarioFact